

ESTABLISHED AUGUST 1, 1883.

FIRST NATIONAL BANK

STEVENS POINT, WISCONSIN.

CAPITAL, \$50,000.

PLUS, \$12,500.

A. R. WEEK, I

JOHN LONG

N. CASHIER.

NER, ASST. CASHIER.

Special attention given to all departments of the banking business.

Interest paid on time deposits.

Safety deposit boxes for rent.

Make loans against approved collateral.

Make collections speedily and at favorable rates.

Draw drafts on all parts of the world.

Accounts, both large and small, solicited.

We invite correspondence or personal interview.

We solicit your business and will grant every favor consistent with prudent banking.

THE

STEVENS POINT SAVINGS AND LOAN ASSOCIATION

Is open every business day in the year for the receipt of deposits, and making loans on or on first mortgage real estate security.

Deposits of 10 cents and upwards Received.

Loans of \$100 and upwards Made.

Learn our Methods of Doing Business and it may be the beginning of your Greater Success in life. Courteous attention accorded all inquiries.

F. A. ENGBERRY, Secretary.

BUCKINGHAM & ENGBERRY

The Oldest and Largest Insurance Agency in the country Strictly Reliable and Honorable Companies only represented Fire Life, Accident, Plate Glass, Steam Boiler, Liability, Fidelity and Court Bonds business given Prompt Attention.

F. A. ENGBERRY

General Real Estate, Loaning and Renting Business transacted, and Taxes Paid and Property of Non-Residents Looked After.

If you want to Buy or Sell or Borrow Money or have any other business in this line or want to Invest or Loan your money so as to insure you a safe and liberal income, see

ENGBERRY.

STEVENS POINT,

WISCONSIN.



GREEN BROS.

DEALERS IN

Horses, Mules and Cattle.

We also carry a line of Clothing, Dry Goods, Furnishing Goods, Boots, Shoes, Etc.

124 S. Second Street.

STEVENS POINT, WISCONSIN.

Ball & Neumann,

Livery and Boarding Stable.

TRANSFER LINE AND JOBBING.

Horses entrusted to our keeping will receive the best of care.

Orders taken for Ice.

Hearse and Hack Line.

124 N. Second and Normal Avenue.



Telephone No. 91.

STEVENS POINT, WISCONSIN.

CURRAN HOUSE.

H. & J. D. CURRAN, Proprietors.

STEAM HEAT.

ELECTRIC LIGHTS.

THOROUGHLY FIRST-CLASS.

Rates \$2.00 per Day.

Cor. Main and First Streets.

Stevens Point, Wisconsin.

C. L. SERVIS.

SHOP AT CORNER OF BROWN AND N. SECOND STS.

Carriage
and Sleigh **Painting.**

Bicycle Enameling.

Good Blacksmith Shop in Connection

STEVENS POINT, WISCONSIN.

+

WRIGHT'S DIRECTORY OF STEVENS POINT 1901-1902.

NEW HARBUR

*An Alphabetically Arranged List of Business Firms
and Private Citizens; a Classified List of all Trades and
Professions; a Miscellaneous Directory of City and County
Officers, Schools, Churches, Banks, Secret and Benevolent
Societies, Etc.*



WISCONSIN
HISTORICAL
SOCIETY

A. G. WRIGHT,
107 WISCONSIN STREET, MILWAUKEE, WIS.
1901.

RECEIVED

113,621
RECEIVED

SEP 13 1901
WIS. HIST. SOCIETY,

WAUSAU WISCONSIN
THE PHILOSOPHER PRESS
1 9 0 1

WUSAU WISCONSIN
THE PHILOSOPHER PRESS
1901

STEVENS POINT BREWERY.

G. KUENZEL, PROPRIETOR.

Brewers of Fine Lager Beer,

1106 Water Street.

Telephone No. 61

STEVENS POINT,

WISCONSIN.

E. M. COPPS & CO.

DEALERS IN

Flour, Feed, Hay, Coal, Etc.

120 CLARK STREET,
PHONE 22.

Stevens Point, Wis.

J. IVERSON.

DEALER IN

Gold and Silver Watches, Clocks, Jewelry, Silver and
Plated Ware, Sewing Machines, Bicycles,
Pianos, Organs, and all kinds of
Musical Merchandise.

Watch Repairing a Specialty.

418 Main Street.

STEVENS POINT, WISCONSIN.

W. B. GILDEN,

PAINTER, DECORATOR AND PAPER-HANGER.

Dealer in Paints, Oils, Brushes, Etc.

GENERAL BLACKSMITH SHOP.

224 S. Second Street.

Residence, 413 N. Michigan Avenue.

STEVENS POINT, WISCONSIN.

W. RETON.

J. RETON.

S. S. IVERSON.

RETON BROS & CO.

DEALERS IN

GOLD and SILVER WATCHES, JEWELRY, CLOCKS,
SILVER and PLATED WARE.

Musical Merchandise and Guns, Sporting Goods, Sewing Machines,
Pianos and Organs.

439 Main.

STEVENS POINT, WISCONSIN.

FARMERS' HOTEL.

MARK E. BRUCE, PROPRIETOR.

Farmers' Trade Solicited.

Good Barn Accommodations.

Rates \$1.00 per Day.

Special Rates by the Week.

226 S. Third Street

Stevens Point, Wis.

R. OBERLATZ.

FASHIONABLE

MERCHANT TAILOR.

CLOTHING MADE UP IN THE LATEST STYLES.

608 PARK STREET.

STEVENS POINT WISCONSIN.

CHAMBERLAIN BROS.

PAINTERS DECORATORS AND PAPER-HANGERS.

ARTISTIC PAPER-HANGING AND DECORATING.

Work Done on Short Notice

708 Church Street.

Residence, 214 McCulloch Street.

STEVENS POINT,

WISCONSIN.

DIR
68
1797

TABLE OF CONTENTS.

	PAGE
Abbreviations.....	33
Aldermen, Board of.....	9
Alphabetical List of Names.....	33
Banks.....	19
Board of Education.....	11
Board of Health.....	11
Cemeteries.....	19
Churches.....	17
Church Schools.....	18
Church Societies.....	26
City Government.....	9
Classified Business Directory.....	183
Common Council Committees.....	10
Convents.....	19
County Officers.....	13
Courts.....	15
Fire Department.....	10
Incorporated Companies.....	19
Janitors, Schools.....	13
Justices of the Peace.....	11
Library, Free Public.....	13
Miscellaneous Societies.....	25
Municipal Officers.....	9
Newspapers.....	19
Police Department.....	10
Post Office.....	15
Schools and Teachers.....	12
Secret and Benevolent Societies.....	21
State Normal School.....	16
Street Directory.....	28

INDEX OF ADVERTISEMENTS.

	PAGE.
Ball & Neumann.....	1
Bruce M. E.....	3
Buckingham & Engberry.....	Front Cover
Chamberlain Bros.....	3
Columbia House.....	17
Copps E. M. & Co	2
Curran House... ..	1
Dille & Oster.....	Back Cover
Engberry F. A.....	Front Cover
First National Bank.....	Front Cover
Gilden W. B.....	2
Goerke August.....	78
Green Bros.....	1
Iverson Julius.....	2
Joys Bros.....	Top Lines
Kuenzel G.....	2
McCulloch H. D. & Co.....	Top Lines
Oberlitz R.....	3
Reton Bros. & Co.....	3
Servis C. L.....	1
Sherman M. J.....	155
Shumway W. J.....	Top Lines
Spooner & Spooner Drs.....	200
Stevens Point Business College.....	Backbone
Stevens Point Lighting Co.....	Bottom Lines
Stevens Point Plumbing Co.	Top Lines
Stevens Point Savings & Loan Association.....	Front Cover
Stevens Point Steam Dye Works.....	190
The Philosopher Press.....	Back Cover
Van Vechten & Ellis.....	Bottom Lines
Vetter Manufacturing Co.....	Bottom Lines
Week John Lumber Co.....	Cover Side Lines
"Wisconsin's" Best Laundry.....	Bottom Lines

WRIGHT'S
STEVENS POINT
DIRECTORY.
1901-1902.

Miscellaneous Directory.

MUNICIPAL GOVERNMENT.

Mayor—P. H. CASHIN.
President of Council—J. R. MACDONALD.
Clerk—E. R. ZIMMER.
Chief of Police—JOHN MCGIVERN.
Treasurer--CHAS. A. SCHENK.
City Attorney—F. J. CARPENTER.
City Physician—DR. C. VON NEUPERT, JR.
City Surveyor—T. J. MURRAY.
Assessor First District—L. P. MOEN.
Assessor Second District—FRANK BOYER.

MEMBERS OF THE COMMON COUNCIL.

First Ward—F. A. Degen, J. R. McDonald.
Second " —Louis Port, R. B. Finch.
Third " —V. P. Atwell, W. L. Playman.
Fourth " —M. Kieliszewski, B. Palubitski.
Fifth " —W. E. Kingsbury, J. C. Perkins.
Sixth " —H. T. Webster, Adolph Cook.

STANDING COMMITTEES.

- Finance*—McDonald, Kingsbury, Atwell.
Judiciary—Atwell, Degen, Finch.
Highways—Degen, Kieliszewski, Kingsbury.
City Buildings—Playman, Cook, Kieliszewski.
Railroads—Port, Perkins, Webster.
Manufacturing—Webster, Degen, Port.
Fire Department—Kingsbury, Finch, Port.
Ordinances—Palubitski, Webster, Atwell.
License—Cook, Kieliszewski, Port.
Poor—Kieliszewski, Webster, McDonald.
Lighting—Finch, McDonald, Playman.
Printing—Perkins, Playman, Palubitski.
City Affairs—Palubitski, Finch, Cook.

POLICE DEPARTMENT.

- Chief of Police*—J. McGivern.
Patrolmen—L. Bower, Morris Clary, Martin Griffin, John H. Hafsaas.

FIRE DEPARTMENT.

- Chief Fire Department*—Chas. H. Packard.
Engine Company No. 1—219 N. Second street.
Foreman—Herman Krembs.
Pipemen—Lyman Rowe, Ed. Nolan.
Driver—Charles Leahy.
Engine Company No. 2—626 Strongs avenue.
Foreman—Thos. Hilminski.
Pipemen—Alex. Love, James Hubbard.
Driver—Jas. Packard.
Driver Hook and Ladder—Florian Phillips.

FIRE WARDENS.

- First Ward—Louis Krembs, Philip Rothman.
 Second " —Frank Abb, Crosby Grant.
 Third " —Robt. Maine, H. D. Boston.
 Fourth " —Jas. Quinn, John Okray.
 Fifth " —Nick Bungert, Robt. Buchan.
 Sixth " —Gus. Kuenzel, H. T. Webster.

BOARD OF HEALTH.

Health Officer—Dr. C. von Neupert, Jr.
 President—V. P. Atwell.
 Vice-President—Martin Kieliszewski.
 Secretary—E. R. Zimmer.
 Members—W. L. Playman, W. E. Kingsbury, Robert
 Finch, A. Cook, Barney Palubitski, Jno. R. McDonald.

JUSTICES OF THE PEACE.

James B. Carpenter.
 G. L. Park.

BOARD OF EDUCATION.

President—E. D. Glennon.
 Clerk—W. J. Dumbleton.
 Treasurer—A. R. Week.
 Superintendent of Schools—J. W. Simmons.

MEMBERS OF THE BOARD.

First Ward—W. B. Buckingham, E. D. Glennon.
 Second “ —A. R. Week, Dr. F. A. Southwick.
 Third “ —E. McGlachlin, L. R. Anderson.
 Fourth “ —Frank Boyer, S. Hutter.
 Fifth “ —Fred Allen, W. W. Bakens.
 Sixth “ —W. J. Dumbleton, A. A. Phelps.

STANDING COMMITTEES.

Finance—Bakens, Anderson, Allen.
 Insurance—Week, Dumbleton, Hutter.
 High School and Text Books—Glennon, Supt. Simmons,
 Southwick.
 Teachers—McGlachlin, Buckingham, Boyer, Bakens,
 Dumbleton.
 Repairs and Supplies—Buckingham, Week, Anderson,
 Hutter, Boyer, Allen, Phelps.
 Regular meetings of the Board, second Monday of each
 month, First Ward building.
 Office of superintendent at High School—Hours 8:15 to 9
 each school day.

SCHOOLS AND TEACHERS.

High School, Clark bet. East av. and Reserve. Jas. W. Simmons, supt.; Ella M. Grubb, ass't. prin.; Matilda B. Agnew, Lucy K. McGlachlin, Allen P. Temple, Arnold L. Gesell, assistants; Lillian Arnott, Eighth grade; Edith Hamacker, Edith Bremmer, Grace Kingsbury, assistants.

First Ward [east side], Clark, bet. Church and Pine. Jessie Hawn, prin. and First grade; Kate E. Welch, Fifth grade; Anna D. Wright, Third and Fourth grades; Emily C. Spaulding, Second grade; Mabel V. Garland, kindergarten.

First Ward [west side], cor. Central av. and Pearl. Mary A. Collins, Third and Fourth grades; Mina McIlree, First and Second grades.

Second Ward, Elk, bet. Mill and Brawley. Mrs. M. L. Alban, Seventh grade; Mrs. Rena Johnson, Sixth grade; Julia M. Week, Third and Fourth grades and prin.; Alda M. Shimer.

Third Ward, Clark, bet. Fremont and Illinois av. Agnes Rait, prin. Fifth and Sixth grades; Katherine Dignam, First grade.

Fourth Ward, Fourth av., bet. Grant and Frederick. Inez Bowdish, Fifth and Sixth grades; Mrs. Mary C. Sherwood, prin. and Third and Fourth grades; Agnes A. Campbell, asst. prin.; Florence E. Gardiner, Second grade; Emily Spalenka, First grade; Frances M. Parkhill, asst. First grade; Ethel K. Scott and Carrie Skinner, kindergarten.

Fifth Ward, East av., bet. Jefferson and Oak. Lettie B. Wick, Seventh grade; Jennie Boreson, Sixth grade; Margaret F. Clifford, Fifth grade; Katie Clemons, prin. and Third and Fourth grades; May F. Fuller, Second grade; Laura R. Pratt, First grade; Grace Skinner and Laura A. Leadbetter, kindergarten.

Sixth Ward, Church, bet. Frances and Mathilda. Ella Ellenwood, prin. and Third and Fourth grades; Theresa Moran, Second grade; Elizabeth Finch, First grade; Anna Dunigan, kindergarten.

Elizabeth McNiell, drawing teacher.

Ruth H. Perkins, music teacher.

Gertrude Van Adestine, deaf and dumb school.

JANITORS.

- High School—J. J. Tardiff.
- First Ward [eastside] school—Michael Neumann.
- First Ward [westside] school—Iver Furo.
- Second Ward school—Hans Hanson.
- Third Ward “ —C. Lammon.
- Fourth Ward “ —Frank Boyer.
- Fifth Ward “ —Walter Kingsbury.
- Sixth Ward “ —John Stockley.

PUBLIC LIBRARY.

B. B. Park, pres.; Mrs. Henry Kern, v.-pres.; Mrs. R. A. Cook, sec.; Miss Frank Quinn, treas.; Miss Mollie L. Catlin, librarian.

BOARD OF DIRECTORS.

James Dunigan, Mrs. Mary Bradford, G. E. McDill.
Open 2 to 6 and 7 to 9 p. m. daily except Sunday.

COUNTY GOVERNMENT.

COUNTY OFFICERS.

- County Judge—John A. Murat.
- County Clerk—Chas. A. Lane.
- County Sheriff—Chas. H. Gaylord.
- County Treasurer—M. G. Wrolstad.
- Clerk of the Court.—F. H. Timm.
- Register of Deeds—George E. Vaughn.
- County Coroner—H. G. Boston.
- County Surveyor—F. E. Halladay.
- County Superintendent of Schools—A. P. Een.
- District Attorney—W. F. Owen.

BOARD OF SUPERVISORS.

- Alban.....Knut J. Lien
- Almond.....J. S. Cowan
- Amherst.....Geo. B. Allen
- Amherst Village.....J. O. Foxen
- Belmont.....J. L. Dopp
- Beuna Vista.....Charles Brady
- Carson.....Fred Mersch
- Dewey.....Julius Fierek
- Eau Plaine.....Thomas J. Pitt

BOARD OF SUPERVISORS—Continued.

Grant.....	Wm. Gaulke
Hull.....	Theo. Rutta
Lanark.....	P. H. Sullivan
Linwood.....	Chas. Dake
New Hope.....	J. N. Rambeek
Pine Grove.....	Wm. H. Ragan
Plover.....	A. E. Bourn
Sharon.....	Mike Kluck
Stockton.....	Moses Leary
City of Stevens Point.	
First Ward.....	W. W. Spraggon
Second ".....	James McCadden
Third ".....	Robert Maine
Fourth ".....	Paul Lukasevig
Fifth ".....	James B. Carpenter
Sixth ".....	Gaines B. Aldrich

STANDING COMMITTEES.

A. E. Bourn, chairman.

C. A. Lane, county clerk.

Equalization—Chas. Dake, Robert Maine, J. L. Dopp, Charles Brady, W. W. Spraggon, Theodore Ruta, Paul Lukasevig, J. N. Rambek, Wm. Gaulke.

Settlement with County Officers—W. H. Ragan, J. O. Foxen, Fred Mersch.

Claims—W. W. Spraggon, J. S. Cowan, T. J. Pitt, Mike Kluck, P. H. Sullivan, Julius Fierek, J. L. McCadden, Wm. Gaulke, Knut J. Lien.

Illegal Assessment—Jas. B. Carpenter, Geo. B. Allen, J. S. Cowan.

County Poor—Moses Leary, T. J. Pitt, G. D. Aldrich, Fred Mersch, Paul Lukasevig.

Town Organization—Wm. Gaulke, Chas. Brady, Theodore Ruta, Chas. Dake, Knut J. Lien.

Sheriff and Constable Fees—Geo. B. Allen, Fred Mersch, Jas. B. Carpenter.

Roads and Bridges—Moses Leary, Wm. Gaulke, T. J. Pitt, Julius Fierek, M. Kluck, P. H. Sullivan,

STANDING COMMITTEES—Continued.

County Buildings—W. W. Spraggon, Jas. L. McCadden,
J. O. Foxen.

Ways and Means—J. L. Dopp, J. S. Cowan, W. H. Ragan.
Poor Farm, Amherst Junction.

Superintendent of Poor Farm—Walter Campbell.

COUNTY COURT.

Judge—John A. Murat.

Clerk—H. G. Timm.

Terms of court, first Tuesday in every month.

CIRCUIT COURT.

Judge—Charles M. Webb.

Clerk—H. G. Timm.

Deputy Clerk—C. E. Webster.

Reporter—R. W. Morse.

Sheriff—Chas. A. Gaylord.

Terms of court, fourth Monday in March and third Monday in November.

UNITED STATES OFFICES.

POST OFFICE.

Post Office—448 Main. Henry Curran, postmaster; J. L. Barker, asst. postmaster; Frank J. O'Keefe, mailing clk.; R. C. Porter, gen. del. clk.; F. J. Blood, Jr., O. G. Loberg, E. W. Sellers, W. R. Ruff and Carl T. Gunderson.

Office open from 7:30 a. m. to 8 p. m.; money order department open from 8 a. m. to 7 p. m. except Sundays; registry department open from 7:30 a. m. to 8 p. m. except Sundays; Sundays 11:30 a. m. to 12:30 p. m.

Arrival of Mails—From the east, 1:45, 10:10 and 11:30 a. m., 5:30 p. m.; from the west, 2:30 and 10 a. m., 3:30 and 4 p. m.; from the south, 8:35 p. m.

Mails Close—For the east, 9:30 a. m., 2:40 and 8 p. m.; for the west, 9:30 and 10 a. m., 4:55 and 8 p. m.; for the south, 9:30 a. m.

STAGE ROUTES.

Alban stage leaves daily 1 p. m., except Sundays: Cassimer stage leaves Tuesdays, Thursdays and Saturdays 1 p. m.

BOARD OF U. S. EXAMINING SURGEONS.

Dr. F. A. Southwick, pres; Dr. M. G. Rood, sec. Meets every Wednesday at 523 Main.

STATE NORMAL SCHOOL.

BOARD OF REGENTS.

REGENT EX-OFFICIO.

L. D. Harvey, State Superintendent, Madison.

REGENTS APPOINTED.

Z. P. Beach.....	Whitewater
J. Q. Emery.....	Albion
C. L. Colman.....	La Crosse
T. Jenkins, Jr.....	Platteville
F. H. Lord.....	River Falls
G. E. McDill.....	Stevens Point
F. A. Ross.....	Superior
A. E. Thompson.....	Oshkosh
Gustav Wollaeger.....	Milwaukee

Feb. 5.

OFFICERS OF THE BOARD.

Frank A. Ross, president.
S. S. Rockwood, secretary.
James O. Davidson, treasurer.

FACULTY.

Theron B. Pray, President.
Mrs. Mary D. Bradford, Supervisor of Practice.
Mrs. Alice C. Clement, Music.
Joseph V. Collins, Mathematics.
Garrey E. Culver, Physical Sciences.
Miss Alicia DeRiemer, Geography.
Miss Jennie Rebecca Faddis, Critic, Primary Department.
Miss Josephine Fitzgerald, Critic, Primary Department.
Miss Nannie R. Gray, Critic, Grammar Department.
Miss Carrie McK. Hughes, Assistant in Drawing.
John W. Livingston, State Institute Conductor—Pedagogy.

FACULTY—Continued.

- V. Everett McCaskill, Biology.
Miss Frances Musselman, Director of Gymnasium.
Mrs. Mary V. Mustard, Assistant in English.
Miss Katharine R. Pray, Latin.
Miss M. Frances Quinn, Critic, Intermediate Department.
Albert H. Sanford, History and Government.
Frank K. Sechrist, Literature, German.
Edgar James Swift, Psychology.
Colin A. Scott, Pedagogy.
Miss Elizabeth F. Simpson, Librarian.
Miss Mary E. Tanner, Drawing.
Miss Ina H. Fenwick, Librarian.
Mrs. Anna L. Mayers, Clerk, Stenographer.
Peter Kelly, Janitor.

CHURCHES.

- Seventh Day Adventists Church, Pine, bet. Wisconsin and Brawley—Swen Swenson, elder. Services, Saturday 11 a. m. Sabbath School 10 a. m.
- First Baptist Church, bet. Wisconsin and Shaurette—Rev. N. F. Clark, pastor. Services, 10:30 a. m. and 7:30 p. m. Sunday School 12 m.
- St. Joseph's Catholic Church, Jefferson, n. e. cor. Central av.—Rev. Joseph F. Schemmer, pastor. Services, 8 a. m., 10 a. m. Sunday School 2:15 p. m. Vespers 3 p. m. Mass every morning 8 a. m.
- St. Peter's Catholic Church, n. e. cor. Fourth av. and N. Second—Rev. L. J. Pescinski, pastor. Sunday services, Low Mass 8 a. m.; High Mass 10 a. m. Christian doctrine, 2 p. m. Vespers, 3 p. m.
- St. Stephen's Catholic Church, s. w. cor. Clark and Pine—Rev. W. J. Rice, pastor. Services, Sundays Low Mass 8 a. m.; High Mass and sermon 10 a. m. Christian doctrine 2 p. m. Vespers 3 p. m.
- First Christian Church, Minnesota av. bet. Wayne and Dixon—Rev. A. C. Phelps, pastor.
- Episcopal Church of the Intercession, Ellis, n. e. cor. Church. Services, Sundays 7:30 and 10:30 a. m. and 7:30 p. m. Week days 7:30 a. m. Sunday School 12 m.

CHURCHES—Continued.

- Evangelical Friedens Congregation Church, Dixon, s. e. Center av.—Rev. A. G. Wagner, pastor. Services, 10 a. m. Sunday School 9 a. m.
- Norwegian Lutheran Church, s. w. cor. Strongs av. and Brawley—Rev. Christian Hoode, of Amherst, pastor. Sunday services 7:30 p. m. each alternate Sunday. Sunday School 9:30 a. m.
- St. Paul's Lutheran Church, n. e. cor. Center and Center av.—Rev. Carl Schmidt, pastor. Sunday services 10 a. m. Sunday School 11:30 a. m.
- German Methodist Episcopal Church, Center, s. e. cor. East av.—Rev. Anton Held, pastor. Services, 10:30 a. m., 7:30 p. m. Sunday School 9:30 a. m. Epworth League 7 p. m. Prayer meetings Wednesday 7:30 p. m.
- St. Paul's Methodist Episcopal Church, Strongs av., n. e. cor. Brawley—Rev. J. H. Tippet, pastor. Sunday services 10:30 a. m. and 7:30 p. m.; Wednesdays 7:30 p. m. Sunday School 12 m.
- Swedish Methodist Episcopal Church—Rev. C. E. Dahl, pastor. Services, 10:30 a. m., 7:30 p. m. Prayer meetings every Thursday at residence of members.
- First Presbyterian Church, Main, bet. Church and Smith—Rev. A. S. Badger, pastor. Sunday services, 10:30 a. m. and 7:30 p. m. Sunday School 12 m.

PAROCHIAL SCHOOLS.

- Mission School, [Seventh Day Adventists], Pine, bet. Wisconsin and Brawley. Miss Ether Nelson, teacher.
- St. Joseph's Catholic School, 219 Lincoln av. Conducted by Franciscan Sisters.
- St. Paul's Lutheran School, Shaurette, n. e. cor. Elk. Rev. Carl Schmidt, teacher.
- St. Peter's Catholic School, n. w. cor. N. First and Fourth av. Conducted by the Franciscan Sisters of St. Joseph's Convent of Milwaukee.
- St. Stephen's Catholic School, Pine, n. w. cor. Ellis. Conducted by the Sisters of Notre Dame.

CEMETERIES,

- Episcopal Cemetery, Patch nr. limits.
St. Joseph's Catholic Cemetery, e. end Main, east limits.
St. Peter's Catholic Cemetery, old Wausau road.
St. Stephen's Catholic Cemetery, east end Clark.

CONVENTS.

- St. Joseph's Convent, 219 Lincoln av.
St. Peter's Convent, 502 Fourth av.
St. Stephen's Convent, 232 Ellis.

NEWSPAPERS.

- Gazette, The, [Dem. weekly], E. D. Glennon, pub.; issued every Wednesday, 318 Main; \$2.00 per annum.
Rolnik, The, [Polish independent weekly], S. Hutter, pub.; issued every Friday, 410 Main; \$1.00 per annum.
Stevens Point Journal, [Rep. daily and weekly], E. McGlachlin, pub.; issued daily, 1-3 Atwell blk. 507 Main.
Terms: Daily, \$5.00 per annum; weekly, \$2.00 per annum.

BANKS.

- Citizens' National Bank, incorp. 1893; capital, \$100,000; surplus and undivided profits, \$16,000; W. W. Spraggon, pres.; Louis Brill, v.-pres.; G. E. McDill, cash.; R. B. Johnson, ass't. cash.; 425 Main.
First National Bank, incorp. 1883; capital, \$50,000; surplus, \$12,500; A. R. Week, pres.; John Longbotham, v.-pres.; J. W. Dunegan, cash.; C. W. Karner, ass't. cash.; 433 Main.

INCORPORATED COMPANIES.

- Boston Furniture and Undertaking Co., incorp. 1895; capital, \$10,000; P. W. Clark, pres.; H. D. Boston, sec. and treas.; 430 Main.
Clifford & Fox Lumber Co., incorp. 1900; capital, \$50,000; W. J. Clifford, pres.; J. W. Clifford, v.-pres.; A. M. Fox, sec.; w. end Franklin.
Coye Furniture Co., incorp. 1900; capital, \$75,000; W. W. Spraggon, pres.; F. A. Southwick, v.-pres.; D. E. Frost, sec.; W. H. Coye, treas. and mngr.; cor. Hemlock and Shaurette.

INCORPORATED COMPANIES—Continued.

- Jackson Milling Co., incorp.; cap. \$100,000; H. H. Pagel, mngr.; foot Mill.
- McCulloch H. D. Co., limited, incorp. 1888; capital, \$50,000; J. R. Congdon, pres.; O. C. Moe, sec.; 324-328 Main.
- Meyer Drug Co., incorp. 1899; cap. \$5,000; W. W. Albers, pres. and treas.; W. H. Schmidt, v.-pres.; O. F. Meyer, sec.; 415 Main.
- Portage County Graphite Co., incorp. 1900; capital, \$200,000; F. A. Southwick, pres.; W. B. Buckingham, v.-pres.; E. W. Sellers, sec.; W. W. Gregory, treas.; 1117 Shaurette.
- Rice John & Bro. Co., incorp. 1892; cap. \$40,000; John Rice, pres.; S. E. Karner, v.-pres.; C. E. Van Hecke, sec. and treas.
- Stevens Point Boom Co., incorp. 1872; capital, \$75,000; W. J. Clifford, pres.; N. A. Week, v.-pres.; A. R. Week, sec. and treas.; cor. Sawdust and Crosby av.
- Stevens Point Box Co., incorp. 1893; capital, \$30,000; W. B. Buckingham, pres.; H. Hellman, v.-pres.; E. H. Joy, sec. and treas.; 120 Central av.
- Stevens Point Fair Association, incorp. 1900; capital, \$5,000; P. W. Clark, pres.; F. E. Bosworth, v.-pres.; H. E. Horton, sec.; R. B. Johnson, treas.; 825 Clark.
- Stevens Point Lighting Co., incorp. 1899; capital, \$75,000; Wm. Mainland, pres.; Sinclair Mainland, sec. and treas.; Roderick McKenzie, supt.; 509 Main.
- Stevens Point Savings and Loan Association, incorp. 1876; T. B. Gray, pres.; F. A. Engberry, sec.; F. A. Southwick, treas.; 123 Strongs av.
- Stevens Point Water Co., C. E. Gray, pres.; M. G. Jeffris, sec.; J. Rollin Gray, supt.; 123 Strongs av.
- Textile Starch Co., incorp. 1900; capital, \$30,000; H. E. Horton, pres.; A. M. Nelson, v.-pres.; Emmons Burr, sec.; J. P. Malick, treas.; w. s. Wisconsin river nr. Central av.
- Week John Lumber Co., incorp. 1884; capital, \$50,000; N. A. Week, pres.; J. A. Week, v.-pres.; A. R. Week, sec. and treas.; cor. Crosby av. and Sawdust.

SECRET AND BENEVOLENT SOCIETIES.

MASONIC.

Evergreen Lodge No. 93, F. and A. M.—W. J. Shumway, W. M.; Philip Rothman, S. W.; C. E. Wert, J. W.; W. N. Hamilton, sec.; W. B. Buckingham, treas. Meets 1st and 3d Tuesdays at Masonic Temple.

Forest Chapter No. 34, R. A. M.—W. F. Owen, H. P.; J. H. Redfield, K.; M. R. Warren, S.; W. N. Hamilton, sec.; W. B. Buckingham, treas. Meets 2d and 4th Tuesdays in the month at Masonic Temple.

Crusade Commandery No. 17, K. T.—W. A. Webster, E. C.; E. M. Copps, G.; W. B. Buckingham, C. G.; F. L. Dille, S. W.; W. F. Owen, J. W.; A. G. Hamilton, sec.; R. A. Cook, treas. Meets 1st Thursday in the month at Masonic Temple.

Arbutus Chapter No. 52 Order Eastern Star—Mrs. Jennie Burr, W. M.; W. A. Webster, W. P.; Mrs. E. H. Joy, A. M.; Mrs. Clara Cormack, sec.; Mrs. Maria Holmes, treas. Meets 2d and 4th Mondays in the month at Masonic Temple.

I. O. O. F.

Shaurette Lodge No. 92—J. J. Townsend, N. G.; M. E. Bruce, V. G.; L. P. Johnsen, rec. sec.; M. W. Rice, fin. sec.; F. A. Degen, treas. Meets every Wednesday evening in Odd Fellows Hall.

Stumpf Lodge No. 225—Paul Schadewald, N. G.; F. W. Giese, V. G.; George Julier, sec.; George Oertel, treas. Meets every Thursday evening in Odd Fellows Hall.

Monadnock Encampment No. 59—M. E. Bruce, C. P.; John Townsend, H. P.; J. C. Perkins, S. W.; J. W. Strobe, J. W.; J. R. McDonald, scribe; J. T. Smith, treas. Meets 2d and 4th Mondays in each month at Odd Fellows Hall.

Canton Central City No. 7 Patriarchs Militant—C. Geisler, capt.; G. E. Vaughn, lieut.; Alex Ringness, ensign; J. R. McDonald, acct.; T. J. Murray, clk. Meets 1st Friday in each month at Odd Fellows Hall.

I. O. O. F.—Continued.

Barbara Lodge No. 9 Daughters of Rebekah—Miss Amelia Port, N. G.; Mrs. E. A. Arenburg, V. G.; Mrs. W. E. West, sec.; Mrs. Leo Wiesner, fin. sec.; Mrs. J. J. Nelson, treas. Meets 1st and 3d Tuesdays in each month at Odd Fellows Hall.

CATHOLIC KNIGHTS OF AMERICA.

Branch No. 11—N. Jacobs, Sr., pres.; Peter Kelly, v.-pres.; James Quinn, rec. sec.; A. J. Cunneen, fin. sec.; J. W. Dunegan, treas. Meets 1st and 3d Tuesdays at Foresters Hall.

CATHOLIC KNIGHTS OF WISCONSIN.

Branch No. 123—M. Gabler, pres.; Jos. Karnecki, v.-pres.; Jos. Harrer, rec. sec.; John Huber, fin. sec.; John Roth, treas. Meets 4th Sunday in each month at St. Joseph's School Hall.

DAUGHTERS OF THE AMERICAN REVOLUTION.

Daughters of the American Revolution—Mrs. Alice McDill, regent; Mrs. Clara Mitchell, vice-regent; Miss Ruth Cate, sec.; Mrs. W. F. Owen, treas. Meets 1st Thursday in each month at 711 Clark.

ELKS.

Stevens Point Lodge No. 641, B. P. O. E.—A. M. Fox, E. R.; M. A. Hadcock, E. L. K.; M. Rood, E. L. K.; G. L. Park, E. L. K.; R. B. Johnson, sec.; C. W. Karner, treas. Meets 1st and 3d Wednesdays in K. of P. Hall.

EQUITABLE FRATERNAL UNION.

Stevens Point Assembly No. 35—J. T. Smith, pres.; Robt. Parker, v.-pres.; W. L. Playman, advisor; Joseph Schantz, sec.; H. H. Pagel, treas. Meets 1st and 3d Tuesdays in the month at Atwell's Hall.

FORESTERS—CATHOLIC ORDER.

St. Stephen's Court No. 258—P. J. Jacobs, C. R.; A. J. Kujawa, V. C. R.; J. W. Glennon, P. C. R.; F. J. Blood, rec. sec.; Peter Kelly, fin. sec.; J. W. Dunegan, treas. Meets 2d and 4th Thursdays in the month at their hall.

FORESTERS—Continued.

St. Cecelia Court No. 185—Mrs. B. F. Bowen, C. R.; Mrs. Julia Aich, V. R.; Miss Frances Quinn, rec. sec.; Mrs. F. A. Krembs, fin. sec.; Mrs. N. C. Jacobs, treas. Meets 2d and 4th Mondays in the month at Foresters Hall.

GRAND ARMY OF THE REPUBLIC.

Stevens Point Post No. 156—John Sellers, Com.; S. W. Andrews, S. V.; S. S. Obourn, J. V.; E. McGlachlin, Quartermaster; Walter Fraser, Chaplain; C. E. Webster, Adjt. Meets 2d and 4th Fridays in every month at G. A. R. Hall, cor. Main and Third.

Woman's Relief Corps No. 91—Mrs. W. King, pres.; Mrs. Amanda Marinda, S. V.; Mrs. A. B. Dwinell, sec.; Mrs. Jessie Hanstein, treas. Meets 2d and 4th Fridays in G. A. R. Hall.

DAUGHTERS OF LIBERTY AUXILIARY.

Martha Washington Council No 1—Mrs. Retta Bakens, Councillor; Mrs. Sarah Hunt, Vice-C.; Mrs. Katie Packard, rec. sec.; Mrs. Emma Parker, fin. sec.; Mrs. Emma Williams, treas. Meets every second Friday at Adams Hall.

KNIGHTS AND LADIES OF THE MACCABEES.

Central City Tent No. 46, K. O. T. M.—H. C. Fletcher, Com.; W. D. Gee, Lieut. Com.; F. H. Patterson, R. and F. K. Meets every Thursday evening in Mathe's Hall.

Loyal Tent No. 70, K. O. T. M.—C. D. McFarland, Com.; E. A. Mace, Lieut. Com.; T. H. Hanna, R. K.; J. J. Slutts, F. K. Meets every Friday in Slutts' Hall.

Lillian Hive No. 14, L. O. T. M.—Mrs. Lydia Gormley, L. Com.; Mrs. Hattie Murray, P. L. Com.; Mrs. Mary Patterson, Lieut. Com.; Mrs. Addie Huber, R. K.; Mrs. Marie Kingsbury, F. K. Meets every Monday in Mathe's Hall.

Willard Hive No. 65, L. O. T. M.—Mrs. Mary Wheelock, L. Com.; Mrs. R. Atwell, P. L. C.; Mrs. Hattie Cate, R. K.; Mrs. Cora Allen, F. K. Meets every other Friday in Atwell's Hall.

KNIGHTS OF PYTHIAS.

Phoenix Lodge No. 33.—G. L. Park, C. C.; F. B. Roe, V. C.; R. B. Johnson, Prelate; N. Reton, K. of R. and S.; G. C. McNish, M. of W.; F. T. Boston, M. of A.; R. J. Buchan, M. of F. Meets every Saturday at 439 Main.

LOCOMOTIVE FIREMEN.

Golden Rule Lodge No. 131—Robt. Holman, sec. Meets 2d and 4th Sundays in the month at Adams' Hall.

NATIONAL UNION.

Stevens Point Council No. 255—E. McGlachlin, pres.; D. A. Agnew, sec.; C. A. Schenek, fin. sec. and treas. Meets every second Tuesday in the month.

RAILWAY CONDUCTORS.

Ladies Auxiliary to the Order of Railway Conductors—Mrs. J. A. Killinger, pres.; Mrs. E. J. Regan, v.-pres.; Mrs. C. G. Murray, sec. and treas.

ROYAL NEIGHBORS.

Pine Tree Camp No. 639—Mrs. Augusta Gunderson, O.; Mrs. Lena Smith, V. O.; Mrs. Emma Parker, recorder; Mrs. Anna Tardiff, receiver. Meets 2d and 4th Tuesdays in each month at Atwell's Hall.

UNITED AMERICAN MECHANICS.

Washington Council No. 1—F. R. Sellers, C.; R. C. Porter, V. C.; H. A. Raymond, rec. sec.; W. H. Norstrant, fin. sec.; E. W. Sellers, treas. Meets every Monday evening at Atwell's Hall.

UNITED WORKMEN.

Central City Lodge No. 76—Wm. Lynch, M. W.; W. G. Preston, Foreman; F. W. Giese, Rec. and Fin.; E. Mennet, receiver. Meets every other Wednesday in Adams' Hall.

WOMENS CHRISTIAN TEMPERANCE UNION.

Womens Christian Temperance Union—Mrs. O. Parmeter, pres.; Mrs. A. A. Phelps, v.-pres.; Mrs. Jessie Hanstein, sec.; Mrs. F. F. Whitney, treas. Meets every other Wednesday 3 p. m. at the members' residences.

WOODMEN OF AMERICA—MODERN.

Eureka Camp No. 1448—J. J. Tardiff, V. C.; F. M. Playman, Vice C.; W. W. Bakens, clk.; T. J. Murray, banker. Meets every Thursday evening at Atwell's Hall.

MISCELLANEOUS SOCIETIES.

- Associated Charities—Mrs. G. B. Clark, pres.; Mrs. H. Wallace, sec.: Mrs. E. Parmeter, treas. Meets every other Monday at the members' residences.
- Deutscher Krieger Verein of Stevens Point—Dr. Carl von Neupert, Sr., pres.; George Oertel, v.-pres.: Theodore Wunschun, sec.: Reinhold Oberlatz, Sr., treas. Meets every 2d Sunday in the month at 417 Main.
- Eintrachs Verein—V. Betlach, pres.; F. W. Kern, v.-pres.; Chas. Lochner, sec.; F. Stiehler, treas.; E. C. Faese, director. Meets every Wednesday at Eintrachs' Hall, Kuhl blk.
- Independent Scandinavian Workmen's Association No. 29—Louis Anderson, pres.: Oscar Loberg, v.-pres., Ole Roseth, Sr., rec. sec.: Ole Roseth, Jr., fin. sec.; A. P. Lewis, treas. Meets 1st and 3d Saturdays in the month at Slutts' Hall.
- National Association of Letter Carriers, Stevens Point Branch No. 381—W. R. Ruff, pres.; Frank Blood, v.-pres.: O. G. Loberg, sec.; E. W. Sellers, treas. Meets 1st Monday in each month.
- Progress Club—Mrs. Lizzie Lamoreux, pres.; Mrs. Mary D. Bradford, v.-pres.; Mrs. Sadie B. Livingston, rec. sec.; Mrs. Alice R. Congdon, cor. sec.; Miss Jessie Haron, treas. Meets every other Thursday evening at the members' residences.
- St. Stephen's Branch Polish Association of America—M. Kieliszewski, pres.; Geo. Riski, v.-pres.: John Winecki, fin. sec.; Paul Woznicki, rec. sec.; Aug. Kostki, treas. Meets last Monday in each month at 200 Main.
- Stevens Point Maennerchor—G. Kuenzel, pres.; George Oertel, v.-pres.; F. W. Giese, sec.; Adam Adams, treas. Meets 1st Monday in each month at Oertel's Hall.
- Woman's Club of Stevens Point—Mrs. Alice McDill, pres.; Mrs. Lizzie Glennon, v.-pres.: Mrs. Elzura Parmeter, 2d v.-pres.: Mrs. Jennie Burr, rec. sec.; Mrs. Geraldine Clark, cor. sec.; Miss Annie Ferris, treas. Meets every other Saturday 3 p. m.

CHURCH SOCIETIES.

- Baptist Young People's Union—Ellis Merrill, pres.; Mrs. Nellie Martin, sec. and treas. Meets every Sunday 6:30 p. m. at the church.
- Epworth League of St. Paul's M. E. Church—R. McKenzie, pres.; Eva Marshall, sec.; H. H. Young, treas. Meets every Sunday 6:30 p. m. at the church.
- Frauen Verein of the Evangelical Friedens Church—Mrs. W. Zimmer, pres.; Mrs. Wm. Rosenkranz, sec.; Mrs. George Oertel, treas. Meets 1st Wednesday each month at the church.
- Frauen Verein of St. Paul's German Lutheran Church—Mrs. Hannah Schmidt, pres.; Mrs. Minnie Crueger, sec.; Mrs. Bertha Voigt, treas. Meets 1st Wednesday in each month at the old church.
- Helping Hand Band—Mrs. W. Ruff, pres.; Mrs. E. V. Hickens, sec. Meets 2d Wednesday in each month at the members' residences.
- Holy Rosary Society—Rev. L. Pescinski, pres.; Mrs. V. Kamrowski, v.-pres.; Mrs. Mary Keleszewski, sec.; Mrs. Mary Kosmatka, treas. Meets 1st Sunday in each month at St. Peter's church.
- Intermediate Y. P. S. C. E.—Miss Sarah Wallace, supt. Meets every Sunday 6:30 p. m. at the Presbyterian church.
- Junior Mission Epworth League of St. Paul's M. E. Church—Miss Florence Maxfield, pres.; Miss Pearl King, sec.; Miss Myrle Young, treas. Meets every Sunday 3 p. m. at the church.
- Junior Y. P. S. C. E.—Meets every Sunday 2:30 p. m. at the Presbyterian church.
- Kings Army—Rudolph Bronson, lieut.; Lawrence Chapman, 1st sarg't. Meets every Tuesday at the Church of the Intercession.
- Ladies' Aid Society of First Baptist Church—Mrs. Justine Manchester, pres. Meets every other Tuesday at the members' residences.

CHURCH SOCIETIES—Continued.

- Ladies' Aid Society of German Methodist Church—Mrs. Marion Young, pres.; Mrs. Dora Stebe, sec.; Mrs. Clarine Packard, treas. Meets 1st Thursday at members' homes.
- Ladies' Aid Society of St. Paul's M. E. Church—Mrs. R. C. Partington, pres.; Mrs. Dr. Bird, sec.; Mrs. Mary Tippett, treas. Meets last Friday in the month at the members' residences.
- Ladies' Aid Society of St. Stephen's Church—Mrs. John Kheil, pres. Meets every 2d Thursday in each month at the members' residences.
- Ladies' Altar Society of St. Stephen's Church—Mrs. Frank Clark, pres.
- Ladies' Missionary Society of First Baptist Church—Mrs. N. F. Clark, pres.; Mrs. W. G. Preston, sec.; Mrs. S. Todd, treas. Meets 1st Monday in every month at the members' residences.
- Ladies' Missionary Society of First Presbyterian Church—Mrs. A. S. Badger, pres.; Miss Mathilda Agnew, sec. Mrs. E. J. Leadbetter, treas. Meets 3d Saturday in every month at 434 Church street.
- Ladies' Social Union of First Presbyterian Church—Mrs. F. A. Southwick, pres.; Mrs. J. Rupp, sec.; Mrs. W. W. Mitchell, treas. Meets last Saturday in every 2d month at 434 Church street.
- Liederkrantz Singing Society of German Lutheran Church—Prof. Ernst Faese, director. Meets every Thursday at the school hall.
- Men's Club of First Presbyterian Church—Wm. H. Coye, pres.; W. J. Shumway, v.-pres.; H. C. Welty, sec.; W. B. Buckingham, treas. Meets last Sunday in every month at the church.
- Parish Guild—Mrs. J. L. Jensen, warden. Meets 3d Thursday in each month at the members' residences.
- Sacred Heart Society—A. Kryger, pres.; F. Bochanski, v.-pres.; Nic Skowronski, sec.; Joe Firkus, treas. Meets last Sunday in each month at Polish School Hall.

CHURCH SOCIETIES—Continued.

- Sacred Heart Society of St. Stephen's Church—Jos. Leonard, sec. Meets quarterly.
- St. Agnes' Guild—Miss Kate Ball, warden. Meets every 2d Thursday at the members' residences.
- St. Anne's Guild—Mrs. R. D. Pringle, warden. Meets every Friday at the members' residences.
- St. Katherine's Guild—Mrs. N. A. Week, pres. Meets every Wednesday at the members' residences.
- St. Joseph's Benevolent Society—Stephen Hautzinger, pres.; M. Gabler, v.-pres.; John Huber, sec.; Jos. Harrer, treas. Meets 1st Sunday in each month at St. Joseph's School Hall.
- St. Joseph's Family Protective Association—Carl Karner, pres.; Joseph Kolby, sec. Meets quarterly at St. Joseph's School Hall.
- St. Margaret's Guild—Mrs. V. P. Atwell, pres. Meets every Wednesday at the members' residences.
- St. Peter's Society—Adam Maiewski, pres.; M. Zelka, v.-pres.; Frank Mrotzek, sec.; Jos. Kuchnowski, treas. Meets 1st Sunday in each month at Okray's Hall.
- St. Stanislaus Society—Joe Jakusz, pres.; Andrew Kryger, sec.; John Nowak, treas. Meets 1st Sunday in each month at Okray's Hall.
- Women's Foreign Missionary Society of St. Paul's M. E. Church—Mrs. D. J. Kelsey, pres.; Mrs. A. A. Phelps, sec.; Mrs. Julia Percy, treas. Meets 1st Friday in the month at the members' residences.
- Y. P. S. C. E.—H. C. Welty, pres.; Marie Colby, sec. Meets every Sunday 6:30 p. m. at the Presbyterian church.

STREET DIRECTORY.

- ALGONA, from 300 Illinois av. s. e. to 400 Wisconsin av.
- BLAINE, from 450 Patch s. to 1 blk. s. of 200 Lora.
- BLISS AVENUE, from Wisconsin river e. to 1000 Water.
- BOYINGTON AV., from 400 Division s. e. to 300 Reserve s.
- BRAWLEY, from 500 Water n. e. to 300 Division s.
- BREWERY, from 500 Wood n. e. to 1100 Water.

STREET DIRECTORY—Continued.

- BRIGGS, from 200 N. Second e. to 200 Fremont n.
BUSH, from 1000 Michigan av. s. e. to limits.
CEDAR, from 200 South River s. e. to 200 Bliss av.
CEMETERY, from 450 Prairie n. e. to Central track.
CENTER AV., from 980 Clark s. to 900 Church.
CENTER ST., from 800 Division s. e. to 600 Minnesota av.
CENTRAL AV., from Wisconsin River Bridge s. w. to limits.
CHASE, from 1600 Main s. to 1300 Ellis.
CHURCH, from 600 Main s. e. to limits.
CLARK, from Wisconsin river e. to 200 Minnesota av.
CLEVELAND AV., from 400 Patch s. to 1 blk. s. of 100 Laura.
CROOKED WAY, from 450 Clark s. e. to 300 Strongs av.
CROSBY AV., from 375 Franklin s. to 100 Portage.
CROSS, from 1500 Main s. to 1200 Ellis.
CYPRESS, from 300 S. River s. e. to 150 Bliss av.
DIVISION N., from 900 Main n. to limits.
DIVISION S., from 900 Main s. to Wayne.
DIXON, from 1000 Division s. e. to 700 Minnesota av.
EAST AV., from 1050 Clark s. to 400 Monroe.
ELK, from 300 Mill s. e. to Railroad street.
ELLIS, from 300 Strongs av. e. to 300 Minnesota av.
FIFTH AV., from $\frac{1}{2}$ blk. west of 400 Forest e. to 800 Smith pl.
FOREST, from 300 Franklin n. to limits.
FOURTH AV., from 1 blk. w. of 300 Forest e. to 700 Division n.
FRANCIS, from 1100 Water n. e. to 1000 Church.
FRANKLIN, from 1 blk. w. of 100 Forest e. to 500 Division n.
FREDERICK, from 150 Portage n. to limits.
FREMONT N., from 1200 Main n. to 1200 Briggs.
FREMONT S., from 1200 Main s. to 500 Madison.
FRONT, from 200 North n. to 200 Wadleigh—junction with Wausau road.
GEORGE N., from 800 Main n. to $\frac{1}{2}$ blk. n. of 800 Briggs.
GEORGE S., from 800 Main s. to 400 Ellis.

STREET DIRECTORY—Continued.

- GEORGIA, from 360 North n. to limits.
 GRANT, from 350 Franklin n. to 350 Fifth av.
 HEMLOCK, from 400 Wisconsin s. e. to 150 Park.
 HENRIETTA, from 200 Francis s. e. to 200 Mathilda.
 ILLINOIS AV. N., from 1300 Main n. to 1300 Brown.
 ILLINOIS AV. S., from 1300 Main s. to 100 Wayne.
 JEFFERSON, from 600 Division s. e. to 500 Minne-
 sota av.
 JORDAN ROAD, from Reserve n. n. e. to limits.
 JULIA, from 200 Cleveland av. e. to 200 Blaine.
 KARNER, from 300 Pearl s. n. e. to 300 St. Louis av.
 KINGSTON, from 500 Reserve s. e. to 300 Fremont s.
 LINCOLN AV., from 500 Division s. s. e. to 300 Reserve s.
 LORA, from 300 Cleveland av. e. to 300 Blaine.
 MADISON, from 1100 Division s. e. to 700 Illinois av. s.
 MAIN, from Wisconsin river e. to city limits.
 MAPLE, from 200 Wisconsin s. e. to 300 Bliss av.
 MARY, from 600 Bush s. to 1 blk. s. of 300 Lora.
 MASON, from 600 Wood n. e. to 1000 Water.
 MATHILDA, from 1200 Water n. e. to Warner.
 McCULLOCH, from 900 Division s. e. to 900 Fremont s.
 MEADOW, from 600 Portage n. to 800 Sixth av.
 MICHIGAN AV. N., from 1400 Main n. to Jordan Road.
 MICHIGAN AV. S., from 1400 Main s. to 1 blk. s. of Lora.
 MILL, from 1 blk. w. of 400 Water n. e. to 300 Church.
 MINNESOTA AV., from 1700 Main s. to limits.
 MONROE, from 1200 Division s. e. to 1200 Reserve s.
 NORMAL AV., $\frac{1}{2}$ blk. w. of 100 N. First e. to 200 Re-
 serve n.
 NORTH, from 500 Front e. to 600 Meadow.
 NORTH FIRST, from 200 Main n. to limits.
 NORTH RIVER, from 280 N. Third w., s. w. and w. to 1
 blk. w. of West.
 NORTH SECOND, n. side Public Square n. to limits.
 NORTH THIRD, from 408 Main n. to limits.
 OAK, from 700 Division s. e. to 700 Fremont s.
 PARK, from 300 Hemlock n. e. to 1100 Division s.
 PATCH, from $\frac{1}{2}$ blk. w. of 1000 Church e. to 900 Minne-
 sota av.

STREET DIRECTORY--Continued.

- PEARL S., from 400 Central av. s. e. to 400 Karner.
PEARL N., from 400 Central av. n. w. to 400 West River.
PHILLIPS N., from 1000 Main n. to 1000 Portage.
PHILLIPS S., from 1000 Main s. to 1000 Clark.
PINE, from 700 Clark s. e. to 700 Division s.
PLOVER, from 250 Ellis s. e. to 900 Division s.
PORTAGE, from 100 Crosby av. e. to 1 blk. e. of 400
Phillips n.
PRAIRIE, from 600 Wisconsin s. e. to 200 Brewery.
PRENTICE, from 700 Main n. to limits.
QUARRY, from 200 Pearl s. n. e. to 200 St. Louis av.
RESERVE N., from 1100 Main n. to $\frac{1}{2}$ blk. n. of 1100
Briggs.
RESERVE S., from 1100 Main to 500 Monroe.
RICE, from Church e. to Minnesota av.
SAWDUST, from 100 Main n. w. to junction with Crosby
av. and Portage.
SETH, from 1300 Water n. e. to 1300 Church.
SHAURETTE, from 100 South River n. e. to 800 Di-
vision s.
SIXTH AV., from 600 Front e. to 700 Meadow.
SMITH, from 600 Main n. to 1100 Fourth av.
SMITH PLACE, from 950 Franklin n. to 1000 Fifth av.
SOUTH FIRST, from 200 Main s. to G. B. W. & St. P.
tracks.
SOUTH RIVER, from 1 Wisconsin s. w. to 1 Bliss av.
SOUTH SECOND, from 300 Public Square s. to G. B. W.
& St. P. tracks.
SOUTH THIRD, from 400 Main s. to 300 Water.
SPRUCE, from 700 Brawley s. e. to Division s.
ST. LOUIS AV., from 300 Central av. s. e. and s. to limits.
STRONGS AV., from 500 Main s. e. to 1100 Division s.
SUPERIOR AV., from 300 Central av. n. w. to limits.
TAMARACK, from 300 Wisconsin s. e. to 350 Bliss av.
UNION, from 500 Main n. to limits.
VERMONT AV., from 1000 Jefferson s. to 1000 Dixon.
WADLEIGH, from 700 Front e. to 1000 N. Second.
WALKER, from 1 blk. w. of Forest e. to 1100 N. Second.

STREET DIRECTORY—Continued.

WARNER, from 300 Patch s. e. to 400 Mathilda.

WASHINGTON, from 1 blk. w. of 200 Forest e. to 500
Smith pl.

WATER, from South Third s. e. to limits.

WAYNE, from 800 Illinois av. s. e. to 800 Minnesota av.

WEST, from 1 blk. s. of 200 Portage n. to limits.

WEST RIVER, from 200 Whitney s. w. to 200 Pearl n.

WHITNEY, from 200 Central av. n. w. to 200 West River.

WILLIAM, from 1400 Water n. e. to 1400 Church.

WISCONSIN, from 200 Maple n. e. to 600 Division s.

WISCONSIN AV., from 1250 Ellis s. to 1 blk. s. of Patch.

WOOD, from 500 Wisconsin s. e. to 100 Brewery.

WRIGHT'S STEVENS POINT DIRECTORY. 1901-1902.

agt..... agent al..... alley asst..... assistant av..... avenue bet..... between bds..... boards bldg..... building clk..... clerk com. merchant commission merchant cor..... corner e..... east e s..... east side lab..... laborer mkr..... maker mnfr..... manufacturer mnfg..... manufacturing nr..... near N. or n..... North or north of	n s..... north side opp..... opposite P. O..... Post Office pres..... president R. R..... railroad rd..... road res..... residence Rev..... reverend S. or s..... South or south of s s..... south side se..... secretary supt..... superintendent trav agt..... traveling agent treas..... treasurer w..... west w s..... west side wid..... widow	
---	---	--

Alphabetical List of Names.

ABB	33	ABE
-----	----	-----

A

- ABB Frank, carp. contr. 636 Strongs av., res. same.
 Abel Fred, lab., res. 602 Wisconsin.
 Aber Della, res. 128 Center.
 Aber, John, lab., res. r. 192 Superior av.
 Aber John T., res. 128 Center.
 Aber Nana, teacher, res. 128 Center.
 Aber Nettie, res. 128 Center.

Shumway W. J. For Insurance and
422 Clark Street. Tel. 132-2. Real Estate.

ADA

34

ALL

- Adamczak Peter, fireman, res. 1044 Briggs.
Adams Adam, res. 521 Strong's av.
Adams Frank, lab., res. 511 Michigan av.
Adams Grace, res. 123 Jefferson.
Adams Lena, dressmkr., res. 123 Jefferson.
Adams Mary, [wid. Matt], res. 123 Jefferson.
Adams Mary, milliner, res. 123 Jefferson.
Adams Peter M., paper hanger, res. 123 Jefferson.
ADAMS SAMUEL, grocer 110 Church, res. 603 Main.
Agnew David A., jeweler 746 Church, res. 1214 Wisconsin.
Agnew Mary, teacher, res. 1214 Wisconsin.
Agnew Mathilda B., teacher, res. 340 Pine.
Aich Elmina, res. 438 Strong's av.
Aich Julia, [wid. Nicholas], res. 438 Strong's av.
Ainsworth George E., clk. 622 Ellis, res. 1032 Briggs.
Ainsworth Newton E., cabinetmkr., res. 1032 Briggs.
Ainsworth William A., lab., res. 1032 Briggs.
Airnes Charles, 'bus driver, res. 201 N. Third.
Ajaska Martha, domestic 216 Division.
Alban M. L., teacher, res. 538 Church.
Alban Samuel C., painter, res. 223 Blaine.
Alban Sybil, res. 223 Blaine.
Albers William W., pres. and treas. Meyer Drug Co., res.
Wausau, Wis.
ALCORN DAVID N., eye, ear, nose and throat specialist
109-111 Strong's av., res. 621 Main.
Aldrich Daisy M., res. 918 Minnesota av. s.
Aldrich Gaines D., lab., res. 918 Minnesota av. s.
Alger Alonzo P., paper roller, res. 802 Main.
Allen Fred, foreman W. C. R'y., res. 218 Dixon.
Allen Mary B., short-hand teacher Stevens Point Business
College, res. 822 Main.

FOR COMFORT, CLEANLINESS AND ECONOMY
USE A GAS RANGE.
STEVENS POINT LIGHTING CO.

TENTS Joys Bros., & Co.,

Milwaukee, Wisconsin,

ALL

35

AME

- Allen William, carp., res. 438 Elk.
ALLEN WILLIAM E., prin. Stevens Point Business College, res. 822 Main.
Alles August, wood turner, res. 232 Wood.
Alles Caroline, laundress, res. 232 Wood.
Alles Lena, res. 232 Wood.
Alphonso James, student, res. 1214 Church.
Alphonso Nels, lab., res. 1214 Church.
Altenberg Bert, res. 160 Superior av.
Altenberg G. Ervin, teamster, res. 501 Division.
Altenberg James A., res. 501 Dixon.
Altenburg George H., lumberman, res. 637 Strongs av.
Alverson Arthur, clk., res. 319 Mathilda.
Alverson Bertha, domestic 519 Clark.
Alverson Eva, res. 319 Mathilda.
Alvord Lyman, carp., res. 1237 Church.
Ambratson Eliza, clk., res. 136 Superior av.
Ambratson Maria, [wid. Andrew], res. 136 Superior av.
Ambratson Selma, res. 136 Superior av.
Ambrose Agnes, res. 303 Dixon.
Ambrose Anna, [wid. Batis], res. 303 Dixon.
Ambrose Anna M., teacher, res. 303 Dixon.
Ambrose Henry B., fireman, res. 303 Dixon.
Ambrose John, stock buyer, res. 303 Dixon.
Ambrose John E., condtr. W. C. R'y., res. 459 Madison.
Ambrose Joseph, bartender, res. Lutz House.
Ambrose Mary, res. 303 Dixon.
Ambrose Mary M., teacher, res. 303 Dixon.
American House, J. S. Howard prop., 301 Water.
American Novelty Company, John Bukolt prop., 133 N. Third.

WISCONSIN'S BEST LAUNDRY has Modern Machinery, Highest Grade Supplies and Experienced Employees. - - - - Telephone 100.

STEVENS POINT PLUMBING & HEATING CO.,
507 Main Street. Telephone 18-1. A fine line of plumbing
fixtures and supplies always kept in stock

AND

36

ASH

- Anderson Louis R., bkpr. John Week Lumber Co., res.
1042 Main.
- Anderson Nora, [wid. James], res. 722 Water.
- Anderson Thomas W., res. 1127 Main.
- Andrae Gustav F., [Andrae & Shaffer Co.], res. 541 Clark.
- ANDRAE & SHAFFER CO., [G. F. Andrae], dry goods,
carpets, shoes, clothing, etc., 437 Main.
- Andrews David M., lab., res. 524 Michigan av.
- Andrews Henry J., teamster, res. 334 Illinois av.
- Andrews Jeremiah D., carp., res. 524 Michigan av.
- Andrews Maud, student, res. 110 Algoma.
- Andrews Mina L., stenog., res. 413 Normal av.
- Andrews Paul L., lumber grader, res. 208 Central av.
- Andrews Sylvester W., mason, res. 110 Algoma.
- Andrews Wilhelmina, [wid. Norman D.], res. 413 Nor-
mal av.
- Annas James A., collr., res. 418 Main.
- Anschutz Ada F., res. 403 N. Second.
- Anschutz Emily, [wid. August], res. 403 N. Second.
- Arbasz Mattie, clk. 124 S. Second, res. 101 Sawdust.
- Arbasz Michael, lab., res. 101 Sawdust.
- Arenberg Ernst A., jeweler 447 Main, res. 407 Strongs av.
- ARLINGTON HOUSE, James Welch prop., 325 Strongs av.
- Arneson Ole, lab., res. 123 St. Louis av.
- Arno Daniel C., carp., res. w. s. Seth 1 w. Water.
- Arnold Edward L., painter W. C., res. 719 Water.
- Arnold Edwin H., carp., res. 739 Elk.
- Arnotte Lillian, teacher, res. 229 Center.
- Arvold Carl A., bkpr. John Rice & Bro. Co., res. 322 Nor-
mal av.
- ASH JOSEPH W., saloon and bowling alley 113 Strongs
av., res. same.

The handmade books of THE PHILOSOPHER PRESS are attracting the
attention of book-lovers everywhere. Books will be shipped on approv-
al on receipt of postal request. **Van Vechten & Ellis, Wausau, Wis.**

H. D. McCulloch Co. Lt.

DRUGS AND MEDICINES. Tel. 47.

ASH

37

BAI

- Ash Kate, clk. 429 Main, res. 936 Briggs.
Atkins William, painter 218 Illinois av., res. same.
Atwell George, student, res. 1022 Clark.
Atwell Vernon P., real estate 1022 Clark, res. same.
Atwell William E., student, res. 1022 Clark.
Atwell William F., [W. F. Atwell & Co.] physician 1017 S.
Division, res. 1048 Clark.
ATWELL W. F. & CO., [William F. Atwell], druggists
1017 S. Division.
Atwell William G., druggist, res. 1048 Clark.
Atwood George T., [Atwood & Groelle], res. 621 Church
Atwood & Groelle, [George T. Atwood, Fred F. Groelle],
lawyers 313 Main.
Augustad Martin, lab., res. 319 Prairie.

B

- BABLER Lillian, student, res. 610 Normal av.
Bablitch John, res. 337 Illinois av.
Bablitch John, Jr., lab., res. 337 Illinois av.
Bablitch Martin A., papermkr., res. 337 Illinois av.
Bacon Walter, mach., res. 114 Oak.
Badger Alfred S. Rev., pastor First Presbyterian Church,
res. 434 Church.
Bradten Henry, lab., res. 632 Wisconsin av.
Baganz Charles, [Kostka & Baganz], res. 418 Sixth av.
Bagley Kate, [wid. Ralph C.], res. 1242 Church.
Bailey Clara, bkpr. 515 Church, res. 310 Monroe.
Bailey George W., sawmkr., res. 310 Monroe.
Bailey George W. Mrs., boarding house, res. 310 Monroe.
Bailey Grace, res. 310 Monroe.
Bailey Helen, res. 310 Monroe.
Bailey Henry, carp., res. 217 Ellis.

SASH, DOORS, BLINDS, MOULDINGS Manufactured by

VETTER MF'G CO. Corner Wood and
Shaurette Sts. Tel. 88

Insurance See **W. J. SHUMWAY,**
422 Clark Street. Tel. No. 132-2.

BAI

38

BAR

- Bailey Jennie, student, res. 310 Monroe.
Bakens John V., blksmith, res. 718 Strong's av.
Baker Charles B., condtr. W. C. R'y., res. 623 Strong's av.
Baker Frank E., clk. G. B. & W. R. R., res. 647 Church.
Baker John, lab., res. Church bet. Williams and Water.
Baker Nora, carpet weaver, res. Church bet. Williams and Water.
Baker William A., carp., res. 802 Dixon.
Ball Fred A., [Ball & Neumann], res. 313 East av.
Ball John W., ice dlr. 410 Normal av., res. same.
Ball Kate, res. 410 Normal av.
BALL & NEUMANN, [Fred A. Ball, Emil W. Neumann] livery, transfer freight line and boarding stable, 124 N. Second.
Ballard Sussie, [wid. James N.], res. 1105 Ellis.
Ballou James L., painter, res. 647 Church.
Balnski Julia, domestic 523 Main.
Bambenek Joseph, lab., res. 134 Fourth av.
Banach Frances, student, res. 1044 Normal av.
Bandow Alex W., butcher, res. 806 Wisconsin.
Bandow Annette, teacher, res. 320 Water.
Bandow Ernestina, [wid. F. R.] meatmarket 322 Water, res. 320 Water.
Bandow Louisa A., res. 320 Water.
Bandow Mabel, res. 806 Wisconsin.
Bandow Minnie E., res. 320 Water.
Bannister Harry, tel. opr. W. C. R'y., res. 623 Strong's av.
Barager William J., fireman W. C., res. 719 Elk.
Baranowski Frank, carp., res. 700 N. Second.
Baranowski John, lab., res. 108 Franklin.
Baransky Frank, carp., res. 700 Second.
Barbaszynski Frank. clk., res. 719 West.

Light your Home with Gas and Electric Lights and
you will enjoy your home more.

STEVENS POINT LIGHTING CO.



Joys Bros. & Co., Canopies for Weddings,

Milwaukee, Wisconsin.

Receptions, Etc.

BAR

39

BEA

- Barbaszynski John, lab., res. 812 West.
Barbaszynski Julia, res. 812 West.
Bardwell Martha, [wid. Harrison], res. 102 N. River.
Barker Ira, res. 126 Spruce.
Barker Jerome L., ass't. postmaster, res. 618 Main.
Barker Sidney R., barber, res. 618 Main.
Barker William H., res. 632 Water.
Barrows Frank, lab., res. 1109 Shaurette.
Barrows George L., condtr. W. C. R'y., res. 1109 Shaurette.
Barrows Polly, [wid. Charles], res. 1211 Water.
Barry Meta, student, res. 541 Main.
Bartell Celia; domestic 220 Plover.
Bartkowiak Frank, lab., res. 712 Union.
Bartkowiak Casimir, lab., res. 920 Fourth av.
Bartkowiak Stanislaus, lab., res. 311 Smith pl.
Bartnik Frank, mason, res. 400 Reserve.
Bartz August, res. 223 Wood.
Bartz Gustav, lab., res. 233 Wood.
Bartz Gustav, lab.; res. 608 Wisconsin av.
Barwick Edward, lab., res. 100 Wayne.
Barwick Frank, lab., res. 100 Wayne.
Barwick John, molder, res. 100 Wayne.
Barwick Mary, [wid. Anton], res. 100 Wayne.
Barwick Michael, lab., res. 1024 Briggs.
Bates Willis, carp., res. 815 Wisconsin av. s.
Battin John W., agt. Standard Oil Co. 413 Brawley, res.
 same.
Bauer Ida C., dressmkr., res. 713 Brawley.
Baumeister Mathias, lab., res. 1211 S. Division.
Bazinski Stanislaus, lab., res. 415 Fifth av.
Beach Charles, res. 709 East av.
Beadle C. Leon, res. 501 Church.

WISCONSIN'S BEST LAUNDRY gives you the
benefit of Ten Years of Hard Study and Practical
Experience Telephone 100.

Stevens Point Plumbing & Heating Co.,

507 Main Street. Tel. 18-1 **Have plumbers to do plumbing work**

BEA

40

BEL

- Beadle Charles H., painter, res. 501 Church.
Beattie Frank, res. 116 Plover.
Beaudreau David, grocer 1329 Main, res. same.
Beaudreau Frank, lab., res. 189 Superior av.
Beaudreau Hattie, res. 209 N. Michigan av.
Beaudreau John, boilermaker, res. 209 N. Michigan av.
Beaudreau Mamie, dressmkr. 209 N. Michigan av., res. same.
Beaudreau Sadie, res. 209 N. Michigan av.
Beck Gilbert, fireman W. C. R'y., res. 629 Strongs av.
Beck Henry, hostler Wisconsin House.
Beck John, loco. fireman, res. 1049 Portage.
Beck Kate, student, res. 1049 Portage.
Beck Michael, lab., res. 433 Illinois av.
Beck Royal, bkpr. Clifford & Fox Lumber Co., res. 709 Strongs av.
Beckman Lizzie, domestic 124 Madison.
Bedell Luther, organ repairer, res. 318 Dixon.
Behrendt August F., grocer 620 Center, res. same.
Beier Selma, domestic 1112 Wisconsin.
Belanger Beatrice, res. 111 Jefferson.
BELANGER HENRY, asst. supt. Metropolitan Life Ins. Co. 208 Main, res. 111 Jefferson.
Belanger Victoria, 'phone opr., res. 111 Jefferson.
Belka August, lab., res. 309 Smith pl.
Belka Emil, carp., res. 309 Smith pl.
BELL JAMES M., mngr. Singer Mnfg. Co. 430 Clark, res. same.
Bellinger Clarence W., express messenger, res. 123 Dixon.
Bellinger Cora, res. 726 Elk.
Bellinger Walter D., lab., res. 604 Shaurette.

A Sample Copy of THE PHILOSOPHER Magazine, will be sent to any address on receipt of postal request.
VAN VECHTEN & ELLIS, Wausau, Wisconsin. 3 3

Real Estate

W. J. SHUMWAY

422 Clark Street.

Telephone No 132-2.

BER

42

BIS

Berndt August, lab., res. 1211 S. Division.

BERNDT WILLIAM F., prop. Columbia Hotel 1211 S. Division, res. same.

Berndt William F. Jr., painter, res. 1211 S. Division.

Berndts Frank, sawyer, res. Hotel Dewey.

Bernklau Emma M. Mrs., prop. Model Hand Laundry, res. 816 Division.

Berry Florence, res. 107 McCulloch.

Berry Frank, lab., res. 107 McCulloch.

Berry Howard E., printer, res. 107 McCulloch.

Berto Kate, student, res. 610 Normal av.

Betkey Peter, woodsman, res. American House.

Betlach Amelia, res. 309 Strongs av.

Betlach Emil G., butcher, res. 601 Water.

Betlach Lillian, res. 309 Strongs av.

BETLACH VINCENT, meat market 320 Main, res. 309 Strongs av.

Betlach William V., del. clk. 320 Main, res. 203 Pine.

Betts Ernest, woodsman, res. 210 S. Second.

Bever Nicholas, finisher, res. 1211 S. Division.

Bibby Arthur A., carp., res. 224 Mary.

Biesik John, [John Kubisiak & Co.], res. 411 Sixth av.

Biesik Susie, [wid. John], res. 420 Frederick.

Bigelow George W., condtr. G. B. R. R., res. 1001 Main.

Bigelow Oliver H. P., res. 1001 Main.

Billodeau Joseph, carsmith, res. 736 Elk.

Billodeau Mary, dressmkr., res. 736 Elk.

Bird John W., physician 110 Strongs av., res. same.

Bischoff August, saloon 125 S. Second, res. 434 Clark.

Bischoff Joseph M., dentist 109 Strongs av., res. 625 Main.

Bischoff Mame, clk. J. M. Bischoff, res. 434 Clark.

Gas Ranges! Gas Ranges! Make the house work easier. No dirt. No ashes. No excessive heat.

STEVENS POINT LIGHTING CO.

AWNINGS Joys Bros. & Co.

Milwaukee, Wisconsin.

BLA

43

BOO

Blaisdell Amos H., timber insp. W. C. R'y., res. 228 Center.

Blaisdell Fannie, res. 228 Center.

Blake Fred J., mngr. H. S. Blake & Co., res. 519 Prairie.

BLAKE H. S. & CO., Fred J. Blake mngr. knitting works
508 Park.

Blake Julia, [wid. Nathan], res. 711 Clark.

Bliss M. O. Mrs., res. 618 Main.

Bliss Mandana, [wid. Nathaniel F.], res. 413 Bliss av.

Blodgett Kate, res. 245 Ellis.

Blood Carrie M., clk. 319 Main, res. 1011 Normal av.

Blood Charles, lab., res. 1011 Normal av.

Blood Frank J. Jr., letter carrier, res. 1036 Normal av.

Blood Franklin, cook, res. 1011 Normal av.

Blood George, lab., res. 1011 Normal av.

Blood Grace, res. 1011 Normal av.

Blow Johanna, res. 1397 Church.

Blow Mary A., res. 1397 Church.

Blow Robert H., mach. hand, res. 1394 Church.

Bloye Herbert, mach. res. 824 Center av.

Bloye Raymond C., loco. engineer W. C. R'y., res. 824
Center av.

Boehm Frank, res. 417 Clark.

Boehm Joseph, carp., res. 417 Clark.

Bogel Katie, domestic 310 Madison.

Bogue Albert, student, res. 118 N. Division.

Bohm Amelia, domestic 912 Clark.

Bonertz Mary, dressmkr., res. 137 Spruce.

Bonertz Nicholas P., printer, res. 137 Spruce.

Bonertz Peter, blksmith, res. 137 Spruce.

Booth Andrew, carp., res. 416 Franklin.

Booth Emily, domestic 521 Elk.

Wisconsin's Best Laundry

Makes a specialty of short time bundles for transients.

TELEPHONE 100.

Stevens Point Plumbing & Heating Co.,

507 Main Street. Telephone 18-1.

Jobbing and repair work given prompt and careful attention:

BOO

44

BOU

- Booth Evert G., lab., res. 416 Franklin.
Booth Florence M., clk. 437 Main, res. 416 Franklin.
Booth George, com. trav., res. 416 Franklin.
Booth Lutina, [wid. Andrew H.], res. 621 Strongs av.
Booth Prentice, foreman W. C. R'y., res. 726 Michigan av.
Booth Sanford S., foreman W. C. R'y., res. 719 Center av.
Borchardt Frank, tel. opr., res. 826 N. Second.
Borchardt Jacob, res. 826 N. Second.
Borchardt Jacob J., artist, res. 826 N. Second.
Borchardt John, lab., res. 417 North.
Borchardt Joseph, lab., res. 826 N. Second.
Borchardt Mary, res. 417 North.
Borchardt Mary, seamstress res. 826 N. Second.
Boreson Jennie, teacher, res. 1017 Briggs.
Boreson Mathias, shoemkr. 1201 S. Division, res. 1017
Briggs.
Boreson Olga, student, res. 1017 Briggs.
Boreson Palma, res. 1017 Briggs.
Borowski Julian, tailor, res. 303 Fourth av.
Borski Julia, res. 106 S. Public Square.
Boska Anna, [wid. Joseph], res. 733 Union.
Boston Fair Store, I. Shafton prop. 315 Main.
BOSTON FURNITURE & UNDERTAKING CO., P. W.
Clark, pres.; H. D. Boston, sec. and treas.: 430 Main.
Boston Harry D., sec. and treas. Boston Furniture &
Undertaking Co., res. 1103 Clark.
Bosworth Frank E., res. 624 Main.
Bosworth Lucy, res. 624 Main.
Boul Lawrence, papermkr., res. 402 Center.
Bourn Les. E., teamster, res. 426 Patch.
Bourno Waldo, clk. 111 Strongs av., res. 503 Clark.
Boursier Claire, student, res. 926 Normal av.

The handmade books of THE PHILOSOPHER PRESS are attracting the attention of book-lovers everywhere. Books will be shipped on approval on receipt of postal request. **Van Vechten & Ellis, Wausau, Wis.**

H. D. McCulloch Co., Lt.

BOOKS AND STATIONERY. Telephone 47.

BOW

45

BRA

- Bowdish Inez, teacher Fourth Ward School, res. 425 Clark.
Bowen Benjamin F., condtr. W. C. R'y., res. 403 Brawley.
Bowersock Wallace H., res. 210 S. Second.
Bowersock Winfield S., prop. Stevens Point House, res. same.
Bowersock Winfield S. Jr., lab., res. 210 S. Second.
Boyer Adam R., clk. 421 Main, res. 354 Fourth av.
Boyer Alex, lab., res. 354 Fourth av.
Boyer Anna, dressmkr., res. 354 Fourth av.
Boyer August A., clk. 417 Main, res. 354 Fourth av.
Boyer Frank, janitor 358 Fourth av.
Boyer John, tailor, res. 912 N. Second.
Boyer Joseph D., barkpr., res. 354 Fourth av.
Boyer Kate, clk. 412 Main, res. 354 Fourth av.
Boyer Leo, police, res. 210 Fifth av.
Boyer Mary, [wid. John], res. 354 Fourth av.
Boyington Abbott D., sexton, res. 322 Center.
Boyington Annie, [wid. Nathaniel], res. 1047 Main.
Boyington Annis, student, res. 322 Center.
Boyington Charles, electrician, res. 322 Center.
Boyington Edward I., lab., res. 306 East av.
Boyington Ella C., bkpr., res. 1037 Main.
Boyington Georgiana A., teacher, res. 1037 Main.
Bradford Mary D., teacher Normal School, res. 325 Pine.
Bradley Alice, [wid. Edwin], res. 203 Portage.
Brady Charles, student, res. 303 Dixon.
Branch Frankie, [wid. W. H.], res. 206 Portage.
Brandstaetter Joseph, lab., res. 300 Jefferson.
Branta Polly, res. 301 Wadleigh.
Branta Stephan, lab., res. 301 Wadleigh.
Branta William, lab., res. 301 Wadleigh.
Brantner Anna, [wid. Mathias], res. 117 Algoma.

Vetter Mf'g. Co. Manufacturers *Sash, Doors,*
Blinds, Mouldings
Corner Wood and Shaurette Streets. Telephone 88.

Collections SEE W. J. Shumway

422 Clark Street

Telephone No. 132-2.

BRA

46

BRI

- Brantner John, section hand, res. 117 Algona.
Brathoode Eliza, dressmkr. 1025 Normal av., res. same.
Brathoode Ida, dressmkr. 1025 Normal av., res. same.
Braun John, carp., res. 719 Michigan av.
Brawley Hugh J., lab., res. 508 Wisconsin.
Brecker Philip, yardman Jacobs House.
Bremmer C. Edith, teacher, res. 136 Plover.
Bremmer Charles A., clk. P. O., res. 136 Plover.
Bremmer Elizabeth, student, res. 136 Plover.
Bremmer James A., potato buyer, res. 136 Plover.
Brennan John H., [Brennan & Cornelius], res. 1060 Main.
BRENNAN & CORNELIUS, [John H. Brennan, Samuel
Cornelius], lawyers 3-4 Kuhl blk. 307 Main.
Breo Joseph, lab., res. 1403 Church.
Bresnahan Dennis, bartender, res. 418 Ellis.
Bresnahan Patrick J., saloon 819 Strongs av., res. 418
Ellis.
Bretzke August, lab., res. 804 N. Second.
Bretzke Bertha, res. 804 N. Second.
Bretzke Emma, dressmkr., res. 703 Water.
Bretzke Fred, lab., res. 804 N. Second.
Bretzke John, lab., res. 804 N. Second.
Bretzke Michael, lab., res. 804 N. Second.
Bretzke Minnie, clk. 322 Main, res. 703 Water.
Bretzke William, lab., res. 703 Water.
Brewster Jerome B., res. 227 St. Louis av.
Brill Anton, woodsman, res. 215 N. George.
Brill Ben., gen. mdse. 405 Main, res. same.
Brill Frank, lab., res. 331 Fifth av.
Brill George, head sawyer, res. 331 Fifth av.
Brill George, Jr., lab., res. 331 Fifth av.
Brill Louis, [I. Brill's Son], res. 718 Main.

**For Gas Ranges, Gas Heaters, Gas Lights and
Electric Lights**

See STEVENS POINT LIGHTING CO.

JOYS BROS. & CO., Ship Chandlers, Sail
 Milwaukee, Wis. Makers, Tents, 3 3
 3 3 Awnings, Etc.

BRI

47

BRO

- Brill Maggie, dressmkr., res. 331 Fifth av.
 Brill Mamie, dressmkr., res. 331 Fifth av.
 Brill Thomas, lab., res. 331 Fifth av.
 Brill's I. Son, [Louis Brill], dry goods 429-431 Main.
 Brinker John R., res. 1018 Main.
 Britz Matt, res. 425 Wood.
 Brixius Peter, res. 536 Illinois av.
 Bronk Frank, res. 906 Briggs.
 Bronk John, carp., res. 906 Briggs.
 Bronk Laura, res. 906 Briggs.
 Bronk Mary, res. 906 Briggs.
 Bronson Anna, res. 113 Crooked Way.
 Bronson Clara, res. 113 Crooked Way.
 Bronson Rina, [wid. Gilbert], res. 113 Crooked Way.
 Bronson Rudolph, student, res. 113 Crooked Way.
 Bronson Thomas, shoemkr. 125 S. Third, res. 113 Crooked
 Way.
 Bronson Warren L., mngr. Opera House and bill poster,
 res. 545 Church.
 Bronstad Lewis C., res. 207 East av.
 Brooks Charles W., carp., res. 1203 Main.
 Brooks Lena, res. 1203 Main.
 Brooks Rose, student, res. 602 Normal av.
 Broome Albert V., florist 527 Meadow, res. 816 Normal av.
 Brophy Lucy, 'phone opr., res. 502 Wisconsin.
 Brown Fannie, [wid. DeWitt C.], res. 217 Church.
 Brown Frank, lab., res. 208 Fifth av.
 Brown Ida, domestic 214 Monroe.
 Brown John W., state commander Knights of Maccabees,
 res. 511 Center av.
 Brown Sheldon A., lab., res. 911 Center av.
 Brown William G., res. 831 Ellis.

WISCONSIN'S BEST LAUNDRY gives you the
 Highest Grade of Work, Properly Done. Try
 Them. Telephone 100.

STEVENS POINT PLUMBING & HEATING CO.,

507 Main Street. Telephone 18-1. Our steam or hot water heating plants give perfect satisfaction and SAVE FUEL.

BRU

48

BUR

BRUCE MARK E., prop. Farmers' Hotel 226 S. Third,
res. same.

Bruswitz Herman F., carp., res. 237 Cleveland av.

Bryant William J., carsmith, res. 1204 Church.

Brzeski Frank J., clk. 412 Main, res. 303 Mill.

Buchan Birdie, res. 213 Dixon.

Buchan George, clk. W. C. frt. depot, res. 521 Illinois av.

Buchan Robert J., ticket agt. W. C. R'y., res. 213 Dixon.

Buck Melzer W., engineer W. C., res. 343 Plover.

Buck Warren T., res. 343 Plover.

Buckingham Wait B., [Buckingham & Engberry], res. 640
Clark.

BUCKINGHAM & ENGBERRY, [Wait B. Buckingham,
Fred Engberry], gen. ins. agts. 123 Strongs av.

Budd Emma, [wid. Squire J.], res. 725 Main.

Bukolt Edward, cabinetmkr., res. 222 Prairie.

Bukolt John, prop. American Novelty Co., res. 419 N.
Third.

Bukolt Nicholas, lab., res. 239 N. Third.

Bukolt Rose, clk. 319 Main, res. 239 N. Third.

Bulin Adam, student, res. 239 Wood.

Bump Jesse, carp., res. 318 Fremont.

Bump Lillian G., [wid. George A.], res. 601 Michigan av.

Bungert Nicholas, grocer 500 Dixon, res. same.

Bunin Isaac, notions 411 Main, res. 430 N. Fifth av.

Burce Ethel, student 902 Main.

Burg Allen, student, res. 554 Briggs.

Burg Jennie, student, res. 554 Briggs.

Burg Louis, student, res. 554 Briggs.

Burgett James S., city scavenger 207 Oak, res. same.

Burkle Eva, res. 113 St. Louis av.

Burkle Joseph, mach., res. 113 St. Louis av.

A Sample Copy of THE PHILOSOPHER Magazine, will
be sent to any address on receipt of postal request.
VAN VECHTEN & ELLIS, Wausau, Wisconsin.

H. D. McCulloch Co. Lt.

GROCERIES AND PROVISIONS. Tel. 47.

BUR

49

CAM

Burkle Marcus, lab., res. 113 St. Louis av.
Burkle Matthew C., carp., res. 116 Superior av.
Burns Edith P., [wid. P. R.], res. 212 Pine.
Burr Celia, student, res. 312 East av.
Burr Emmons, insurance 307 Main, res. 702 Division.
Bushey John T., stationery agt., res. 500 Division.
Butterfield Amberst, lab., res. Minnesota av. s. nr. limits.
Butterfield Rollin H., [R. H. Butterfield & Co.], res. Curran House.
BUTTERFIELD R. H. & CO., [Rollin H. Butterfield],
real estate, loans and abstracts 118 N. Third.
Byczkowski Frank, tailor, res. 610 Briggs.
Byczkowski Joseph, clk. 311 Main, res. 610 Briggs.
Byczkowski Josie, res. 610 Briggs.

C

CADMAN Elizabeth, res. 420 Clark.
Cadman J. Carl, printer, res. 950 Main.
Cadman Jennie A., [wid. John], res. 950 Main.
Cady Charles, res. Farmers' Hotel.
Cain May, [wid. William], res. 927 Main.
Cain Viola, student, res. 912 Shaurette.
Cain William A., carp., res. 912 Shaurette.
Cairns John, student, res. 303 Dixon.
Caldwell Eugene R., lab., res. Farmers' Hotel.
Calkins Hanford, farm hand, res. 709 Brawley.
Calkins Waldo, chief clk. W. C. R'y., res. 600 Center av.
Calkins William, res. 618 Strongs av.
Calkins William J., farmer, res. 216 Jefferson.
Cameron Alexander, millwright, res. 550 Briggs.
Cameron Janette, res. 550 Briggs.
Campbell Agnes A., teacher, res. 441 Strongs av.

SASH, DOORS, BLINDS, MOULDINGS Manufactured by

VETTER MF'G CO. Corner Wood and
Shaurette Sts. Tel. 88

Shumway W. J. For Insurance and Real Estate.

422 Clark Street. Tel. 132-2.

CAM

50

CAR

- Campbell Barbara, [wid. Gavin], res. 331 Pine.
Campbell Frank J., [French, Campbell & Co.], res. Water-
town, Wis.
Campbell James, tel. opr. W. U. Tel. Co., res. 114 St.
Louis av.
Campbell John C., hides, tallow 108 S. Public Square, res.
441 Strong's av.
Campbell Margaret, [wid. William S.], res. 405 Normal av.
Campfield Oscar, bartender Hotel Dewey, res. same.
Camroski Rose, domestic 228 McCulloch.
Cannon Cora D., [wid. Chester D.], res. 116 Strong's av.
Cantwell Lucile, teacher, res. 309 East av.
Cantwell Margaret, res. 309 East av.
Cantwell Phoebe, [wid. Richard], res. 309 East av.
Carley Lena, student, res. 1203 Clark.
Carley Simon W., carp., res. 410 Oak.
Carlquist John, painter, res. 620 Prairie.
Carpenter Fred J., [Cate, Lamoreux & Park], res. 313
McCulloch.
CARPENTER JAMES B., justice of the peace 406 Clark,
res. 211 Dixon.
Carpenter John P., lab./ res. 313 McCulloch.
Carpenter Roscoe C., soldier, res. 313 McCulloch.
Carpenter Sidney B., janitor Court House, res. 313 Mc-
Culloch.
Carson Mary, domestic Lutz House.
Carter Theda, student, res. 602 Normal av.
Carter Winnie, student, res. 602 Normal av.
Cartmill Charles, lab., res. 1316 Clark.
Cartmill Harry C., student, res. 1316 Clark.
Cartmill Harry E., teamster, res. 1327 Clark.
Cartmill Jennie, res. 318 Madison.

Light your Home with Gas and Electric Lights and
you will enjoy your home more.

STEVENS POINT LIGHTING CO.



TENTS Joys Bros., & Co.,

Milwaukee, Wisconsin,

CAR

51

CAT

- Cartmill John, clk. W. C. R'y., res. 318 Madison.
Cartmill William F., milkdir. 417 Bliss av., res. same.
Cartwright Eliphalet H., teamster, res. 1312 Normal av.
Carver Leonora M., [wid. William C.], res. 719 Ellis.
Carver Warren, clk., res. 719 Ellis.
Cary Augustus G., res. 404 Ellis.
Cary Charles A., student, res. 404 Ellis.
Cary Elizabeth, nurse, res. 326 Franklin.
Cary Francis C., teacher, res. 404 Ellis.
Cary Lulu, res. 326 Franklin.
Cary Mayme, milliner, res. 326 Franklin.
Case Arthur B., engineer, res. 607 Illinois av.
Case Christina, [wid. John], res. 609 Illinois av.
Case Don R., molder, res. 107 McCulloch.
Case Mary S., res. 609 Illinois av.
Case William J., mach., res. 533 Dixon.
Cashin Allen, clk., res. 228 Dixon.
Cashin Charles, student, res. 228 Dixon.
Cashin George, res. 228 Dixon.
Cashin Patrick H., mayor of Stevens Point, res. 228 Dixon.
Cassiday Michael, res. 315 Strongs av.
Cassiday William E., res. 315 Strongs av.
Cassidy Barney, res. 1518 Clark.
Cate George W., [Cate, Lamoreux & Park], res. 321 Ellis.
Cate Henry B., law student 317 Main, res. 321 Ellis.
Cate Howard, teacher, res. 1123 Clark.
CATE, LAMOREUX & PARK, [George W. Cate, Frank
B. Lamoreux, Byron B. Park, Fred J. Carpenter],
lawyers 317 Main.
Cate Leonard B., com. trav., res. 1123 Clark.
Cate Ruth G., res. 321 Ellis.
Cater Lester, woodsman, res. 335 Central av.

WISCONSIN'S BEST LAUNDRY gives you the
benefit of Ten Years of Hard Study and Practical
Experience Telephone 100.

STEVENS POINT PLUMBING & HEATING CO.,

507 Main Street. Telephone 18-1. A fine line of plumbing fixtures and supplies always kept in stock

CAT

52

CHA

Catlin Daniel E., res. 402 Church.

Catlin Mollie L., librarian Stevens Point Public Library, res. 402 Church.

Cauley Michael J., saloon 312 Main, res. same.

Cauley Thomas, street commissioner, res. 1209 Clark.

CENTRAL CITY IRON WORKS, R. A. Cook prop., Madison, Monroe and Reserve.

Chady Earl, lab., res. 1312 Normal av.

Chamberlain Albert C., carp., res. 815 Wisconsin av. s.

CHAMBERLAIN BROS., [Frank D. and Charles M. Chamberlain], painters and paperhangers 708 Church.

Chamberlain Charles M., [Chamberlain Bros.], res. 214 McCulloch.

Chamberlain Frank D., [Chamberlain Bros.], res. 214 McCulloch.

Chamberlain Gertrude, dressmkr., res. 214 McCulloch.

Chamberlain John A., carp., res. 413 Normal av.

Chamberlain Katherine, dressmkr., res. 214 McCulloch.

Chamberlain Sarah, [wid. J. Gardiner], res. 214 McCulloch.

Chandler Helen, res. 941 Main.

Chapman Chauncey M., lab., res. 1009 Center av.

Chapman Earl L., res. 834 Normal av.

Chapman Elton P., lab., res. 107 Warner.

Chapman Frank L. G., wagonmkr., res. 834 Normal av.

Chapman Harry S., del. clk. 432 Main, res. 834 Normal av.

Chapman James P., painter, res. 251 Cleveland av.

Chapman Jennie J., dressmkr. 834 Normal av., res. same.

Chapman L. Willard Rev., res. 732 Jefferson.

Chapman Lawrence G., clk. 432 Main, res. 834 Normal av.

Chapman Melissie, res. 107 Warner.

Chapman William H., blksmith, res. 824 Normal av.

Charlesworth Arthur J., carp., res. 1117 Ellis.

The handmade books of THE PHILOSOPHER PRESS are attracting the attention of book-lovers everywhere. Books will be shipped on approval on receipt of postal request. **Van Vechten & Ellis, Wausau, Wis.**

H. D. McCulloch Co. Lt.

DRUGS AND MEDICINES.

Tel. 47.

CHA

53

CIE

Chase Frederick L., loco. engineer W. C. R'y., res. 305 East av.

Chenevert Jedd, filer, res. 817 Main.

Chesley Andrew, bartender, res. 107 Superior av.

Chesley John P., res. 743 Strongs av.

Chesley Lou, teacher, res. 107 Superior av.

Chilla Anton, lab., res. 1016 N. Second.

Chilla Block, 117-121 N. Second.

Choate Franklyn, student, res. 320 Monroe.

Choate Lewellyn D., loco. engineer W. C. R'y., res. 320 Monroe.

Chowski Helen, domestic 813 Main.

Christensen Caroline, domestic 624 Main.

Christianson John, drayman 542 Strongs av., res. same.

Christianson Ole, lab., res. 249 Wood.

Christinsen Charles, plumber, res. 430 Madison.

Christman Anton, agt. Hagemester Brewing Co., res. 339 Water.

Christman Thomas, foreman Stevens Point Box Co., res. 303 Central av.

Christofferson Edward, lab., res. 121 Portage.

Church of the Intercession, n. e. cor. Church and Ellis.

Cichosz Anton, lab., res. 321 Washington.

Ciecholinski Ella, compositor, res. 307 North.

Ciecholinski John, blksmith, res. 307 North.

Ciecholinski Joseph, blksmith, res. 300 North.

Cieplyna August, lab., res. 918 N. First.

Cieplyna John, lab., res. 918 N. First.

Cieplyna Joseph, lab., res. 918 N. First.

Cieplyna Joseph, lab., res. 918 N. First.

Cierniak Joseph, lab., res. 249 North.

Cierpkie Annie, res. 423 Patch.

STAIRS, STORE FRONTS,

ALL INSIDE FINISH.

Vetter Mf'g. Co.

Cor. Wood and Shaurette
Streets. Telephone 88.

Insurance See **W. J. SHUMWAY,**
422 Clark Street. Tel. No. 132-2.

CIE

54

CLE

Cieruch Stanislaus, lab., res. 510 Union.
Ciesolka John, lab., res. 116 Fourth av.
CITIZENS NATIONAL BANK, W. W. Spraggon, pres.,
Louis Brill, v.-pres., G. E. McDill, cash., R. B. John-
son, ass't. cash., 425 Main.
City Council Chamber, 328 Main.
Clafin Elton A., mach., res. 919 Normal av.
Clarey Morris, police, res. 622 Brawley.
Clark Anna E. Mrs., physician 350 Clark, res. same.
Clark Charles H., student, res. 117 East av.
Clark Frank W., grocer, res. 921 Main.
Clark Geraldine, [wid. John P.], res. 117 East av.
Clark Hallie M., res. 350 Water.
Clark Isaac H., res. 411 Ellis.
Clark John L., station agt. W. C. R'y., res. 740 Main.
Clark Lewis F., grocer 603 Patch, res. same.
Clark Mary, res. 921 Main.
Clark N. Frederick Rev., pastor First Baptist Church,
res. 622 Church.
Clark Owen, res. 350 Water.
Clark Owen W., brakeman, res. 350 Water.
Clark Pearl, student, res. 401 Michigan av.
Clark Philo W., pres. Boston Furniture & Undertaking
Co., res. 718 Center av.
Clark Ray, tel. opr. G. B. & W. R. R., res. 117 East av.
Clark Rennie, mach., res. 350 Water.
Clarke Henry, clk. W. C. R'y., res. 902 Minnesota av.
Clarkson August, res. 1120 Church.
Clarkson Emma, res. 1120 Church.
Clarkson William, clk., res. 1120 Church.
Clement Alice C., music teacher Normal School, res. 602
Main.

FOR **COMFORT, CLEANLINESS AND ECONOMY**
USE A GAS RANGE.

STEVENS POINT LIGHTING CO.

Joys Bros. & Co., Canopies for Weddings,
Receptions, Etc.
 Milwaukee, Wisconsin.

CLE

55

COL

- Clement Arthur J., mach., res. 718 Wisconsin av.
 Clement Elsie, teacher, res. 603 Main.
 Clements John T., local editor Stevens Point Journal, res. 1108 Clark.
 Clements Katherine A., teacher, res. 1108 Clark.
 Clements Thomas, res. 1108 Clark.
 Clmons John B., teamster, res. 407 S. Division.
 Clifford Agnes, clk. 437 Main, res. 312 Strong's av.
 Clifford Alice, student, res. 312 Strong's av.
 Clifford John W., v.-pres. Clifford & Fox Lumber Co., res. 833 Clark.
 Clifford Margaret, teacher, res. 312 Strong's av.
 Clifford Michael, insurance 312 Strong's av., res. same.
 Clifford William J., pres. Clifford & Fox Lumber Co., res. 433 Strong's av.
CLIFFORD & FOX LUMBER CO., W. J. Clifford, pres. J. W. Clifford; v.-pres., A. M. Fox, sec. and treas., w. end Franklin, s. s. yd. cor. Shaurette and Wood.
 Cline Ella M., res. 1127 Main.
 Coan Thomas J., detective W. C. R'y., res. 1219 Michigan av. s.
C. O. D. STORE, P. Rothman prop, 311-313 Main.
 Colbath C. Winthrop, filer, res. 217 Central av.
 Colby Annie, res. 418 McCulloch.
 Colby Benjamin, papermkr., res. 423 Center.
 Colby Charles, carsmith, res. 423 Center.
 Colby Ignatz, carsmith, res. 418 McCulloch.
 Colby John, res. 423 Center.
 Colby Marie, compositor, res. 919 Normal av.
 Colby Mary, res. 418 McCulloch.
 Colby Mat, res. 423 Center.
 Colby Peter, papermkr., res. 423 Center.

WISCONSIN'S BEST LAUNDRY has Modern Machinery, Highest Grade Supplies and Experienced Employees. - - - - - Telephone 100.

Stevens Point Plumbing & Heating Co.,

507 Main Street. Tel. 18-1 Have plumbers to do plumbing work

COL

56

CON

Collins Clara, res. 217 S. Third.

Collins Gretta, res. 217 S. Third.

Collins Ida, [wid. Ambrose D.], res. 808 Normal av.

Collins John, student, res. 217 S. Third.

Collins Joseph V., teacher Normal School, res. 215 S. Division.

Collins Mary A., teacher First Ward School, res. 217 S. Third.

Collins Patrick, blksmith 310 Clark, res. 217 S. Third.

Collins William, res. 308 Strongs av.

Collins William F., lawyer, res. 217 S. Third.

COLUMBIA HOUSE, Wm. F. Berndt prop., 1211 S. Division.

C O L U M B I A H O U S E,

WM. F. BERNDT, Proprietor.

1211 Division Street—Opp. Wisconsin Central Depot.

First-Class Accommodations for Guests.

Rates \$1.00 per Day.

Have Lately Remodeled and Equipped with Latest Improvements.

Telephone No. 146-2. STEVENS POINT, WISCONSIN.

Combs Mina, res. 513 Dixon.

Combs Stella, cash. 405 Main, res. 513 Dixon.

Combs Thomas, roadmaster W. C. R'y., res. 513 Dixon.

Combs Walter, lab., res. 513 Dixon.

Como Edward, loco. fireman G. B. & W., res. 636 Water.

Compeau Dora, [wid. Wm.] res. 800 Normal av.

Cone George W., loco. engineer W. C. R'y., res. 315 Center av.

A Sample Copy of THE PHILOSOPHER Magazine, will be sent to any address on receipt of postal request. VAN VECHTEN & ELLIS, Wausau, Wisconsin. 9 9

H. D. McCulloch Co. Lt.

BOOKS AND STATIONERY. Telephone 47.

CON

57

COR

CONGDON JAMES R., pres. H. D. McCulloch Co., res. 216 Division.

Congdon Mira, student, res. 216 Division.

Conger Fred S., [Conger & Fordyce], res. 401 Strongs av.

Conger & Fordyce, [F. S. Conger, B. W. Fordyce], physicians 401 Strongs av.

Connery Lottie R., [wid. Levi D.], res. 306 Dixon.

Conway James, lab., res. 411 N. Second.

Conway Joseph H., saloon 308 Main, res. 319 Water.

Cook Adolph, carp., res. 1211 Water.

Cook Frank, painter, res. 333 Plover.

Cook Frank L., electrician, res. 213 S. Second.

Cook George A., finisher, res. 303 McCulloch.

Cook Morton S., res. 917 Minnesota av. s.

COOK RICHARD A., prop. Central City Iron Works, res. 429 Church.

Cooper Milo C., lab., res. 136 Central av.

Cooper Samuel, lab., res. 1309 Church.

Cooper William F., teamster, res. 136 Central av.

Copps Alfred M., salesman 120 Clark, res. 314 Franklin.

Copps Egbert M., [E. M. Copps & Co.], res. 314 Franklin.

COPPS E. M. & CO., [E. M. Copps, L. Starks], com. merchants, flour, feed, hay and coal 120 Clark.

Copps Fred, bkpr., res. 314 Franklin.

Corcoran Catherine, [wid. Martin], res. 622 Brawley.

Corcoran Grace M., res. 622 Brawley.

Corcoran John M., bkpr., res. 622 Brawley.

Cormack Annie, res. 522 Dixon.

Cormack John, airbrakeman, res. 522 Dixon.

Cormack William, master car builder W. C. R'y., res. 628 Church.

Vetter Mf'g. Co.

Corner Wood and
Shaurette Sts. Tel. 88.

STAIRS, STORE FRONTS, ALL INSIDE FINISH.

Real Estate

W. J. SHUMWAY

422 Clark Street.

Telephone No 132-2.

COR

58

CRA

Cornelius Samuel, [Brennan & Cornelius], res. Arlington House.

Corridan John, res. 514 Franklin.

Corrigan Nellie, dressmkr. 1024 Main, res. same.

Cosgrove James Sr., carp., res. 913 Wisconsin.

Cosgrove Mary, res. 913 Wisconsin.

Coultherst John, lab., res. 235 St. Louis av.

Coultherst Mary, [wid. Abram], res. 235 St. Louis av.

Councilman Albert C., civil engineer, res. 1402 Clark.

County Jail, Charles Gaylord sheriff, 422 Church.

Court House, cor. Strongs av. and Mill.

Courtright Sophia, [wid. Amos], res. 308 Water.

Courtright Stella, dressmkr., res. 308 Water.

Cowles Billa, teacher, res. 308 Fremont.

Cowles Edith M., teacher, res. 308 Fremont.

Cowles Emma, dressmkr., res. 308 Fremont.

Cowles Eva M., teacher, res. 308 Fremont.

Cowles Harry W., clk., res. 308 Fremont.

COYE FURNITURE CO., THE, W. W. Spraggon, pres.,
F. A. Southwick, v.-pres., D. E. Frost, sec., W. H.
Coye, treas. and mngr., furniture mnfrs. Shaurette
and Tamarack.

Coye William H., treas. and mngr. Coye Furniture Co.,
res. 302 Church.

Cragan William P., lab., res. 613 Dixon.

Crage Wilbur, electrician, res. 310 Madison.

Cragen William, lab., res. 613 Dixon.

Craig Fred C., lab., res. s. s. Jordon Road 1 e. N. Reserve.

Craig Jetty, hostler, res. s. s. Jordon Road 1 e. N. Reserve.

Cram Charles F., teamster, res. 300 Fremont.

Cram George W., teamster, res. 300 Fremont.

Cram Selvin C., lab., res. 118 Blaine.

Gas Ranges! Gas Ranges! Make the house
work easier. No dirt. No ashes. No excessive heat.
STEVENS POINT LIGHTING CO.

AWNINGS Joys Bros. & Co.

Milwaukee, Wisconsin.

CRA

59

CUR

Crane Fred, fireman W. C. R'y., res. 1204 Michigan av. s,
Crawford Franc, [wid. Charles], res. 709 Main.

Crawford Iva, res. 536 Ellis.

Creasey Frank W., clk. 405 Main, res, 226 S. Third.

Crocker Frank P., electrician, res. 316 Center av.

Crocker Mark, stock dlr., res. 1402 Clark.

Cronk Frances, clk., res. 112 Boyington av.

Cronk Frank B., steamftr., res. 300 East av.

Cronk George, res. 112 Boyington av.

CRONK LEWIS M., plumber, steam and gas fitter 408
Clark, res. 300 East av.

Crossman Lemuel, foreman W. C. R'y., res. 406 Oak.

Crowley Irene, [wid. James], res. 524 Clark.

Crueger Albert, lab., res. 612 Prairie.

Crueger Annie, res. 218 Prairie.

Crueger August, res. 218 Prairie.

Crueger Edward, res. 130 Spruce.

Crueger Emil, lab., res. 612 Prairie.

Crueger Emma, res. 229 Dixon.

Crueger Fred W., papermkr., res. 318 Prairie.

Crueger Minnie, [wid. William], res. 229 Dixon.

Crueger William, lab., res. 202 Prairie.

Crueger, see also Krueger.

Culver Carroll, student, res. 1103 Main.

Culver Garry E., teacher Normal School, res. 1103 Main.

Cummings John, lab., res. 709 Michigan av.

Cunneen Anthony J., [A. J. Cunneen & Co.], res. 325
Strong's av.

CUNNEEN A. J. & CO., [A. J. Cunneen], men's furnish-
ings and hatters 455 Main.

Curran Anna, res. 245 Ellis.

Curran Florence C., res. Curran House.

WISCONSIN'S BEST LAUNDRY gives you the
Highest Grade of Work, Properly Done. Try
Them. Telephone 100.

Stevens Point Plumbing & Heating Co.,

507 Main Street. Telephone 18-1.

Jobbing and repair work given prompt and careful attention.

CUR

60

CZE

Curran Henry, postmaster, res. Curran House.

Curran Henry, student, res. Curran House.

CURRAN HOUSE, [H. & J. D. Curran], 144 Main.

Curran James, brakeman, res. 502 Wisconsin.

Curran John D., [Curran & Wiesner], res. Curran House.

Curran Katie, [Curran Sisters], res. 422 Main.

Curran Margaret, [Curran Sisters], res. 422 Main.

Curran Matie, clk. 448 Main, res. 502 Wisconsin.

Curran Myra, student, res. 610 Normal av.

Curran Sisters, [Katie and Margaret Curran], dressmkr.
422 Main.

CURRAN & WIESNER, [J. D. Curran], horse dlrs. and
real estate 121 N. Second.

Currier Charles, 'bus driver, res. 201 N. Third.

Curtis Mae, res. 214 Center.

Cushman Alva, carp., res. 1113 Clark.

Cushman Burt, lab., res. 1113 Clark.

Cushman Howard, finisher, res. 1113 Clark.

Cychoz Anton, hostler, res. 321 Washington.

Cychoz John, bartender 312 Main, res. 418 N. Third.

Cyzan John, lab., res. 539 Prentice.

Cyzewski Edna, [wid. John], carpet weaver 330 Washing-
ton, res. same.

Czech Andrew, lab., res. 619 Union.

Czech August, lab., res. 713 N. Division.

Czech Bertha, res. 619 Union.

Czech John, lab., res. 709 N. Division.

Czech Mary, [wid. Lorenz], res. 618 Union.

Czech Paul, lab., res. 665 Prentice.

Czech Susie, res. 619 Union.

Czembol George, lab., res. 1013 Portage.

Czerniak Katie, res. 433 Sixth av.

A Sample Copy of THE PHILOSOPHER Magazine, will
be sent to any address on receipt of postal request.
VAN VECHTEN & ELLIS, Wausau, Wisconsin. 3 3

H. D. McCULLOCH CO. LT. 卩 卩 卩
Paints, Wall Paper and Window Shades.
s s s s s s s Telephone 47.

CZE

61

DED

Czerniak Joseph, mach., res. 433 Sixth av.

Czerniak Steve, lab., res. 433 Sixth av.

Czerwinski Ignatz, lab., res. 608 Fifth av.

Czyzewski Charles, lab., res. 319 Meadow.

D

DAFOE Albert E., patent agt., res. 302 Michigan av.

Dahl Carl E. Rev., pastor Swedish Methodist Episcopal Church, res. 603 Prairie.

Damask Anna, domestic 433 Strongs av.

Damask Julia, domestic 104 Brawley.

Dana William, condtr. W. C. R'y., res. 603 Strongs av.

Danelski Sophrona, domestic 714 Wisconsin.

Daniels Mary, nurse, res. 433 Strongs av.

Daniels Sylvanus W., farmer. res. 229 Center.

Dart Xavier, cabinetmkr., res. 713 Center.

Dauber Polly, [wid. Christian], res. 411 Prairie.

Dauber Robert, molder, res. 128 Francis.

Davidson John, teamster, res. 611 East av.

Davidson William A., clk. 324 Main, res. 611 East av.

Davis Eugene T., fireman W. C. R'y., res. 414 Patch.

Davis Ora, laundress, res. 239 Wood.

Davis Thomas M., res. 625 Brawley.

Dawes Arthur E., student, res. 1018 Normal av.

Dawes Harry, student, res. 1018 Normal av.

Dawes James C., mason, res. 1018 Normal av.

Dawes Otis D., student, res. 1018 Normal av.

Day Francis M., carp., res. 432 Elk.

Day Hiram C., res. 432 Elk.

Day Sarah O., res. 432 Elk.

Day William H., carp., res. 432 Elk.

Dedrick Charles M., engineer, res. w. end Sixth av.

Vetter Mf'g. Co. Manufacturers *Sash, Doors,*
Blinds, Mouldings
Corner Wood and Shaurette Streets. Telephone 88.

DEG**62****DEV**

- Degen Frank A., blksmith 127 Clark, res. 227 S. Third,
De Gross David, lab., res. 422 Madison.
Deia Annie, res. 224 Fourth av.
Deia Anton, lab., res. 224 Fourth av.
Deia Frances, res. 428 Fourth av.
Deia George, lab., res. 207 Sixth av.
Deia John, lab., res. 224 Fourth av.
Deia Josie, res. 428 Fourth av.
Deia Stanislaus, lab., res. 428 Fourth av.
Deia Stanislaus B., lab., res. 428 Fourth av.
Delaney Catherine, [wid. James], res. 227 McCulloch.
Delaney James H., res. 227 McCulloch.
Delaney William J., [Delaney & Moen], res. 702 Clark.
Delaney & Moen, [William J. Delaney, Louis P. Moen],
gen. insurance 313 Main.
Delemater Grace, res. 516 Strongs av.
DeLong George H., lab., res. 330 Washington.
DeLong William, lab., res. 330 Washington.
Demke Angela, res. 733 Elk.
Demke August, baker 123 S. Third and 733 Elk, res. 733
Elk.
Densch Edward, carp., res. 647 Strongs av.
Densch Richard, lab., res. 647 Strongs av.
Derek Addie, res. 930 Fifth av.
Derek Joseph, lab., res. 930 Fifth av.
Derek Mary, res. 930 Fifth av.
DeRiemer Alicia, teacher Normal School, res. 625 Main.
Derosia Booth, agent, res. 226 Washington.
Derosia Nelson, filer, res. 226 Washington.
Devine Alice, res. 1228 Church.
Devine Beatrice, res. 1228 Church.
Devine Esther, res. 1228 Church.

**For Gas Ranges, Gas Heaters, Gas Lights and
Electric Lights**

See **STEVENS POINT LIGHTING CO.**

JOYS BROS. & CO., Ship Chandlers, Sail
Milwaukee, Wis. Makers, Tents, 3 3
 3 3 Awnings, Etc.

DEV

63

DOE

- Devine Thomas, lab., res. 1228 Church.
 Dewey Lizzie, tailoress, res. 414 N. Second.
 Dickerman Cynthia, domestic 1226 Main.
 Dickerson Frances E., boarding 618 Main. res. same.
 Dickinson Minor J., brakeman, res. 600 Michigan av.
 Dietrich William, flour pkr., res. 625 Water.
 Dignum Agnes, student, res. 940 Main.
 Dignum John, res. 940 Main.
 Dignum Katie, teacher, res. 940 Main.
 Dille Forest L., [Dille & Oster], res. 114 Phillips.
 Dille Marshall A., organ repairer, res. 132 Plover.
 DILLE & OSTER, [F. L. Dille, G. E. Oster], ins., real
 estate and loans 4-5 Atwell blk.
 Dingman Gideon, farmer, res. 117 Boyington av.
 Dingman Hattie, stenographer, res. 117 Boyington av.
 Dittmann Charles, del. clk. 115 Strongs av., res. 429
 Illinois av.
 Dixon Ellen, [wid. Thomas], res. 736 Elk.
 Dobeck Mike, lab., res. 322 North.
 Dobek Nick, lab., res. s. s. Central av., 2 w. W. C. R'y.
 Dobrzynski Frances, res. 418 Union.
 Dobrzynski George, barber 306 Main, res. 418 Union.
 Dobrzynski Josie, [wid. Michael], res. 418 Union.
 Dobrzynski Katie, res. 418 Union.
 Docka John G., carp. W. C. R'y., res. 811 Normal av.
 Docka Karen, [wid. Guttorn], res. 311 Central av.
 Docka Mabel, res. 341 Central av.
 Docka Sven, carp., res. 341 Central av.
 Doenitz Alvin, beer peddler, res. 904 Shaurette.
 Doenitz Emil, agt. Schlitz Brewing Co. 904 Shaurette, res.
 same.
 Doenitz Nettie, res. 904 Shaurette.

Wisconsin's Best Laundry

Makes a specialty of short time bundles for transients.

3 3 3 3 3 3 TELEPHONE 100.

STEVENS POINT PLUMBING & HEATING CO.,
507 Main Street. Telephone 18-1. Our steam or hot water
heating plants give perfect satisfaction and SAVE FUEL.

DOE

64

DRE

Doenitz Roland, beer peddler, res. 904 Shaurette.
Domcheck Joseph, lab., res. 301 Smith pl.
Domonik John, lab., res. 1013 N. Second.
Donahue John M., blksmith, res. 248 North.
Donlevy Thomas J., brakeman, res. 603 Strongs av.
Donnermeyer Michael, lab., res. 122 Kingston.
Donnermeyer Theresia, res. 122 Kingston.
Doolittle Daisy A., teacher, res. 344 Illinois av.
Doolittle Fitzallen, carp. 344 Illinois av.
Dorscheid Joseph, carp., res. 312 Fremont.
DORSEY JAMES P., livery 211 Strongs av., res. 215
Strongs av.
Doty Bertha L., res. 936 Main.
Doty Roy G., res. 936 Main.
Doty Wealthy C., [wid. George N.], res. 936 Main.
Dougherty Mary, [wid. John], res. 303 Center av.
Douglas Luther, carsmith, res. 424 Dixon.
Dowe Charles, mail clk., res. Jacobs House.
Downey James E., mach., res. 710 Strongs av.
Dowsett Gertrude, stenog., res. 200 East av.
Dowsett Horace, clk. 328 Main, res. 200 East av.
Dowsett Lida, dressmkr., res. 200 East av.
Dowsett William, loco. engineer W. C. R'y., res. 200
East av.
Drake Oscar W., carp., res. 305 Center av.
Dralla Mary, domestic 302 Blaine.
Drebs John, lab., res. 212 Fifth av.
Drewczynski Anna, res. 700 Sixth av.
Drewczynski Frank, lab., res. 700 Sixth av.
Drewczynski Frank A., lab., res. 700 Sixth av.
Drewczynski Johanna, res. 700 Sixth av.
Drewczynski John, lab., res. 700 Sixth av.

The handmade books of THE PHILOSOPHER PRESS are attracting the
attention of book-lovers everywhere. Books will be shipped on approv-
al on receipt of postal request. **Van Vechten & Ellis, Wausau, Wis.**

H. D. McCulloch Co. Lt.

GROCERIES AND PROVISIONS. Tel. 47.

DRE

65

DUN

- Drewczynski Valentine, res. 700 Sixth av.
Drewes Bernard, blksmith, res. 402 Madison.
Dreyer Adelaide, waitress Hotel Dewey.
Driscoll John, lab., 419 Washington.
Driscoll Kate, [wid. John], res. 419 Washington.
Driscoll Michael, lab., res. 419 Washington.
Drozinski Caroline, res. 417 Prentice.
Drozinski Joseph, fireman, res. 417 Prentice.
Duberstein Jacob, lab., res. 525 Meadow.
Duberstein John, lab., res. 525 Meadow.
Duberstein Lucy, res. 525 Meadow.
Duberstein Max, lab., res. 525 Meadow.
Dubois William J., papermkr., res. 315 Tamarack.
Dudjik Nic, [Glinski & Dudjik], res. 1009 Portage.
Dumbleton Jessie, res. Minnesota av. s., nr. limits.
Dumbleton Walter, farmer, res. Minnesota av. s. nr. limits.
Dumbleton William J., tinsmith, res. Minnesota av. s. nr. limits.
Duncan Amanda, [wid. George], res. 319 McCulloch.
Duncan Charles J., photog. 519 Strongs av., res. 423 Ellis.
Duncan Roy, carsmith, res. 319 McCulloch.
Dunegan Anna M., res. 1011 Main.
Dunegan Edward, res. 1011 Main.
Dunegan Ella, teacher, res. 1011 Main.
DUNEGAN JAMES W., cash. First National Bank, res. 1011 Main.
Dunegan Mary, ass't. librarian Public Library, res. 1011 Main.
Dunlop Jessie, [wid. David], res. 710 Church.
Dunn Allen, res. 326 Dixon.
Dunn James A., lab., res. 326 Dixon.
Dunn John A., res. 326 Dixon.

SASH, DOORS, BLINDS, MOULDINGS Manufactured by

VETTER MF'G CO. Corner Wood and
Shaurette Sts. Tel. 88

Insurance

See W. J. SHUMWAY,

422 Clark Street.

Tel. No. 132-2.

DUN

66**EAG**

- Dunning Roy H., filer, res. 528 Ellis.
Dunning Thadeus H., filer, res. 528 Ellis.
Durand Delfiend, [wid. Isaac], res. 809 Water.
Durand Edward, blksmith, res. 809 Water.
Durand Omer, carp., res. 414 Prairie.
Durand William J., lab., res. 809 Water.
Durence David, carp., res. 514 Franklin.
Durfee Anna J., res. 114 McCulloch.
Durfee John S., del. clk. 515 Church, res. 449 Church.
Durfee Winnie, clk. 515 Church, res. 724 Strongs av.
Durst Frank, sawyer, res. 214 Madison.
Dusenberry Robert, brakeman W. C. R'y., res. 621 Michigan av.
Dustin Melvin V., res. 332 Pine.
Dwinell Adelia C., res. 702 Normal av.
Dwinell Allie M., teacher, res. 1205 Church.
Dwinell Arona B., canvasser, res. 1205 Church.
Dwinell Arthur J., carp., res. 1205 Church.
Dwinell Chester M., buyer 120 Clark, res. 702 Normal av.
Dwinell Ethel, stenog., res. 1205 Church.
Dyer Ellen, [wid. Dominic], res. 913 Clark.
Dykas Andrew, lab., res. 323 Sixth av.
Dykas John, clk. 501 Main, res. 323 Sixth av.
Dykas Karl, lab., res. 323 Sixth av.
Dziurdzela John, carsmith, res. 718 Fifth av.
Dziurdzela Stanislaus, lab., res. 506 Meadow.

E

- EAGLEBERGER** Albert, marble cutter, res. Church, bet. Williams and Water.
Eagleberger Clyde Mrs., res. Church, bet. Williams and Water.

Light your Home with Gas and Electric Lights and
you will enjoy your home more.

STEVENS POINT LIGHTING CO.

Joys Bros. & Co., *Canopies for Weddings,*
Receptions, Etc.
Milwaukee, Wisconsin.

EAG

67

ELL

Eagleberger Ella E., student, res. Church, bet. Williams and Water.

Eagleberger Lydie, carpet weaver, res. Church, bet. Williams and Water.

Earle Flora, student, res. 829 Main.

Eaton Almanson Sr., res. 516 Clark.

Eaton Almanson Jr., com. trav., res. 516 Clark.

Eddy Anna E., [wid. John B.], res. 1112 Wisconsin.

Eddy Walter, mngr. 1008 Division, res. 228 McCulloch.

Edwards Charles E., mngr. Pulver Paper Co., res. 932 Clark.

Edwards Harriet E. Mrs., milliner, 524 Strongs av., res. same.

Edwards Mary, student, res. 602 Normal av.

Een Augusta, res. 1013 Briggs.

Eggleston Elmer, lab., res. 1127 Ellis.

Eggleston William, carp., res. 1127 Ellis.

Eickendorf Peter, lab., res. 310 Frederick.

Eiden Nicholas N., student, res. 917 Briggs.

Eilertsen James C., miller, res. 621 Ellis.

ELDREDGE IRA L., painter, wall paper, paints, oils, brushes, etc., 509 Main, res. 812 Ellis.

Eldredge Sadie H., clk. 509 Main, res. 812 Ellis.

Eldridge Ethan A., painter, res. 536 Ellis.

Ell Fred Jr., lab., res. 716 Elk.

Ell Minnie, [wid. Fred], res. 716 Elk.

Ell William F., lab., res. 716 Elk.

Ellenwood Benjamin S., bicycle repairer 742 Strongs av., res. 124 Madison.

Ellenwood Ella, prin. Sixth Ward School, res. 124 Madison.

Ellermann Emma, res. 1145 Water.

Ellermann Gustav, res. 1145 Water.

WISCONSIN'S BEST LAUNDRY has Modern Machinery, Highest Grade Supplies and Experienced Employees. - - - - Telephone 100.

STEVENS POINT PLUMBING & HEATING CO.,

507 Main Street. Telephone 18-1. A fine line of plumbing fixtures and supplies always kept in stock

ELL 68 EVE

- Ellermann Michael, section man, res. 1145 Water.
Elliott George, woodsman, res. Farmers' Hotel.
Ellis Ellsworth C., barber 1200 Division, res. same.
Ellis George, res. 412 Elk.
Ellis John F., carp, res. 700 Strongs av.
Ellis May, music teacher 440 Church, res. same.
Else Abe F., sawyer, res. 719 Ellis.
Else Myrtle, milliner, res. 719 Ellis.
Empey Mary, [wid. A. J.], res. 932 Normal av.
Empey William J., teamster, res. 141 Crooked Way.
Ence Augustus A., teamster, res. 315 Illinois av.
Ence Joseph A., lab., res. 315 Illinois av.
Engberry Fred, [Buckingham & Engberry], res. 123 Strongs av.
Engbretson John, res. 524 Elk.
Engelbert Florian, carsmith, res. 309 Jefferson.
Ennor John A., photog., res. 402 Fremont.
Entzminger Conrad, teamster, res. 229 Wood.
Erber Ida L., milliner, res. 610 Church.
Erdmann Ernest J., teamster, res. 421 Bliss av.
Erdmann Julius A., wood dlr. 421 Bliss av., res. same.
Erdmann Wilbilmene, [wid. Frederick], res. 603 Shaurette.
Erickson Andrew, lab., res. 319 Central av.
Erickson Louis, lab., res. 319 Central av.
Erickson Louise, [wid. Nels], res. 319 Central av.
Erickson Martin, lab., res. 319 Central av.
Erzig John, fireman, res. 536 Fremont.
Evans John W., finisher, res. 910 Ellis.
Evans Ward, student, res. American House.
Evangelical Friedens Congregation, Dixon s. e. cor. Center av.
Everhard Lucy, [wid. Reuben], res. 929 Briggs.

The handmade books of THE PHILOSOPHER PRESS are attracting the attention of book-lovers everywhere. Books will be shipped on approval receipt of postal request. **Van Vechten & Ellis, Wausau, Wis.**

H. D. McCulloch Co. Lt.

DRUGS AND MEDICINES. Tel. 47.

EVE

69

FEL

Everhard Mabel, student, res. 929 Briggs.

Everson Garrie M., [wid. Thomas H.], res. 811 Ellis.

F

FABISIAK Michael, lab., res. 1049 Briggs.

Faddis Jennie R., critic primary dept. Normal School, res. 713 S. Division.

Fadner Martin, carp., res. 315 Madison.

Faesi Ernst C., music teacher 732 Strongs av., res. same.

Falcawicz Joseph, teamster, res. 320 Prentice.

Falcawicz Leo, teamster, res. 320 Prentice.

Falkowski Adam, lab., res. 305 Smith pl.

Fallon Elizabeth, [wid. Matt], res. Arlington House.

Fánchez Charles, lab., res. 622 Patch.

Fancher Curtis, lab., res. 622 Patch.

Fancher George Z., farmer, res. 308 Division.

Fancher Hiram D., lab., res. 622 Patch.

Fancher Orson L., com. trav., res. 308 Division.

Fancher Pearl, res. 822 Main.

Fancher William O, clk. 405 Main, res. 111 Lincoln av.

FARMERS' HOTEL. M. E. Bruce prop., 226 S. Third.

Farrell Rubey, res. 312 East av.

Faulkner Ellen, [wid. Harry F.] res. 502 Wisconsin.

Featherly Frank P., switchman W. C. R'y., res. 233 Wayne.

Feeley Louella, milliner, res. 624 Water.

Feeley Thomas, lab., res. 624 Water.

Feeley William, foreman lumber camp, res. 624 Water.

Feeney Frances, teacher, res. 927 Main.

Feeney Mave, clk. 405 Main, res. 927 Main.

Felker Christine, [wid. I.], res. 304 Division.

Felker Gustav, com. trav., res. 118 Jefferson.

STAIRS, STORE FRONTS, Vetter Mfg. Co.

ALL INSIDE FINISH.

**Cor. Wood and Shaurette
Streets. Telephone 88.**

Shumway W. J. For Insurance and Real Estate.

422 Clark Street. Tel. 132-2.

FEN

70

FIR

- Fenwick Ina H., librarian Normal School, res. 829 Main.
Ferdon Lot., lab., res. 918 Normal av.
Ferriss Anna, artist, res. 702 Division.
Ferron Wolfgang, student, res. 322 Normal av.
Fewell A. Bartel, salesman 501 Main, res. 526 Elk.
Field Angeline M., res. 431 Bliss.
Field Hattie, res. 431 Bliss.
Field Henry S., blksmith, res. 500 Brewery.
Field Idelain E., dressmkr., res. 431 Bliss.
Field Phillip M. T., watchman G. B. R'y., res. 801 Church.
Field William H., distributor, res. 431 Bliss av.
Filkins George W., 'bus driver, res. 1513 Main.
Filtz Mary, domestic 604 Clark.
Finch Elizabeth, teacher, res. 504 Illinois av.
Finch Jane, [wid. Moses], res. 504 Illinois av.
Finch Jane A., [wid. Henry C.], res. 118 McCulloch.
Finch John, livery, res. 927 Main.
Finch Mae, res. 504 Illinois av.
Finch Martha, res. 504 Illinois av.
FINCH ROBERT B., livery, 'bus and baggage line 201 N,
Third, res. Arlington House.
Finch Thomas, milk dlr. 504 Illinois av., res. same.
Fink Harvey, clk. Jacobs House, res. same.
Finney Hattie C., [wid. Frank Z.], res. 217 McCulloch.
Firkus Alois, [King & Firkus], res. 725 Union.
FIRKUS ANTON P., agt. Geo. Ruder Brewing Co. ft. S.
Second, res. 717 Union.
Firkus Frank, lab., res. 664 Prentice.
Firkus Frank Jr., lab., res. 664 Prentice.
Firkus John, beer peddler, res. 313 Grant.
Firkus Joseph, grocer 215 S. Public Square, res. 318 N.
Third.

FOR **COMFORT, CLEANLINESS AND ECONOMY**
USE A GAS RANGE.

STEVENS POINT LIGHTING CO.

TENTS Joys Bros., & Co.,

Milwaukee, Wisconsin,

FIR

71

FOR

- Firkus Louis, lab., res. 664 Prentice.
Firkus Michael, carp., res. n. end Union.
First Baptist Church, bet. Wisconsin and Shaurette.
First Christian Church, Minnesota av., bet. Wayne and Dixon.
FIRST NATIONAL BANK, A. R. Week, pres., John Longbotham, v.-pres., J. W. Dunegan, cash., C. W. Karner, ass't. cash., 433 Main.
First Ward School, 610 Clark.
First Ward School, [w. s.], cor. Central av. and Pearl,
Fischer Andrew, blksmith, res. 423 Fourth av.
Fischer Bennie, lab., res. 423 Fourth av.
Fisher Anton E., carp., res. 808 Briggs.
Fisher Harris, second-hand goods 307 Clark, res. same.
Fisher Harry, clk., res. 307 Clark.
Fisher LeRoy D., foreman Journal, res. 418 Elk.
Fisher William F., brakeman W. C. R'y., res. 316 Monroe.
Fitzgerald Charles M., clk. W. C. R'y., res. 911 East av.
Fitzgerald Josephine, critic primary dept. Normal School, res. 1103 Main.
Flannery Osmanlie, foreman W. C. R'y., res. 306 Center av.
Flannery Walter, upholst., res. 306 Center av.
Flemming Louise, res. 950 Main.
Fletcher Clarence, student, res. 310 Center av.
Fletcher Elizabeth, [wid. Andrew], res. 740 Main.
Fletcher Herman, carp., res. 310 Center av.
Flis Thomas, tailor, res. 816 West.
Flugau Anton, lab., res. 115 Algoma.
Flugau Martin G., lab., res. 322 Maple.
Follette Darwin, student, res. 110 Algoma.
Ford Frank X., miller, res. 213 Mill.
Ford Otto, sawyer, res. 210 S. Second.

WISCONSIN'S BEST LAUNDRY gives you the benefit of Ten Years of Hard Study and Practical Experience . . . Telephone 100.

Stevens Point Plumbing & Heating Co.,

507 Main Street. Tel. 18-1 Have plumbers to do plumbing work

FOR

72

FRA

- Fordyce Benson W., [Conger & Fordyce], res. 401
Strong's av.
- Formalla Bernard, carp., res. 105 N. River.
- Fors John, millwright, res. 616 Water.
- Foster Carl, res. 121 Spruce.
- Foster Carrie E., milliner, res. 804 Normal av.
- Foster Fred R., teamster, res. 121 Oak.
- FOSTER HENRY V., investments 425 Main, res. Cur-
ran House,
- Foster Oscar B., lab., res. 121 Oak.
- Fourth Ward School, Fourth av., bet. Frederick and
Grant.
- Fox Anthony M., sec. and treas. Clifford & Fox Lumber
Co., res. 542 Main.
- Fox Esther, [wid. Stephen R.] res. 1613 Main.
- Fox Laura, res. 1613 Main.
- Francis Edward, res. 712 Wisconsin av.
- Francis Frederick A., fireman W. C. R'y., res. 518 Dixon.
- Frank August, lab., res. 409 Center av,
Frank August, lab., res. 312 North.
- Frank Edward, fruit dlr., res. 317 Water.
- Frank Henry, blksmith, res. 119 Madison.
- Frank John, res. 220 Lincoln av.
- Frank Joseph, barkpr., res. 220 Lincoln av.
- Frank Joseph, tailor, res. 409 Center av.
- Frank Joseph Jr., tailor, res. 409 Center av.
- Frank Mary K., res. 409 Center av.
- Frank Max, peddler, res. 403 Water.
- Frank Peter, lab., res. 500 Water.
- Frank Peter, mach. hand, res. 500 Water.
- Fraser Adelia, [wid. John], res. 206 Portage.
- Fraser Ann, [wid. John], res. 312 McCulloch.

A Sample Copy of THE PHILOSOPHER Magazine, will
be sent to any address on receipt of postal request.
VAN VECHTEN & ELLIS, Wausau, Wisconsin. 3 3

H. D. McCulloch Co. Lt.

BOOKS AND STATIONERY. Telephone 47

FRA

73

FRO

- Fraser John, papermkr., res. 312 McCulloch.
Fraser Mary E., res. 735 Strong's av.
Fraser Sarah, clk., res. 312 McCulloch.
Fraser Walter D., book-binder 741 Strong's av., res. 735
Strong's av.
Frasz John, res. 212 Union.
Frasz Peter, lab., res. 622 Prentice.
Frasz Thomas, lab., res. 622 Prentice.
Fredrickson Chris, lab., res. 132 Whitney.
Freda Frank, lab., res. 102 Wood.
Freda Julia, res. 102 Wood.
Freda Polly, [wid. John], res. 102 Wood,
Freemann Lillian, student, res. 425 Oak.
French, Campbell & Co., [Mrs. T. B. French, Frank J.
Campbell, Mrs. D. D. Kelsey], book, stationery and
art store 449 Main.
French T. B. Mrs., [French, Campbell & Co.], res. 524
Clark.
Friday Agnes, [wid. Joseph], res. 966 Portage.
Friday Katie, [wid. Frank], res. 203 Washington.
Friday Michael, [M. Kieliszewski & Co.], res. 203 Wash-
ington.
Fried Louis, [Bender & Fried], res. Merrill, Wis.
Friese Otto, cabinetmkr., res. 1211 S. Division.
FROST CARRIE A., physician 503 Clark, res. same.
Frost Carrie-J., trunk fly mnfr. 431 Normal av., res. 403
Jefferson.
Frost Daniel E., [Owen & Frost], res. 200 Brawley.
Frost Edith, res. 403 Jefferson.
Frost George W., blksmith, res. 408 Center.
Frost John C., foreman W. C. R'y., res. 403 Jefferson.
Frost Nellie, student, res. 808 Normal av.

Vetter Mf'g. Co. Manufacturers *Sash, Doors,*
Blinds, Mouldings
Corner Wood and Shaurette Streets. Telephone 88.

Collections SEE W. J. Shumway

422 Clark Street.

Telephone No. 132-2.

FUL

74

GAR

Fuller May, teacher, res. 228 McCulloch.

FULLER THOMAS F., dry goods 1008 Division, res. 228 McCulloch.

Fulton Benjamin L., lab., res. 647 Water.

Fulton Charles T., blksmith., res. 517 Bliss av.

Fulton David M., sawyer, res. 712 Shaurette.

Fulton Ino, blksmith, res. 647 Water.

Fulton Margaret, [wid. Benj. V.], res. 647 Water.

Fulton Thomas W., ship. clk. W. C. R'y., res. 740 Jefferson.

Furo Erick, lumber scaler, res. 184 Superior av.

Furo Hogon, janitor First Ward School, res. 184 Superior av.

Furo Iver, woodsman, res. 207 St. Louis av.

G

GABLER Clara, [wid. Martin], res. 404 Michigan av.

Gabler Lizzie, res. 512 Reserve.

Gabler Martin, lab., res. 512 Reserve.

Gabler Martin Jr., fireman, res. 512 Reserve.

Gaines Louise C., clk. 207 Strongs av., res. 245 Plover.

Gaines Lucy, res. 245 Plover.

Gaines Robert, del. clk., res. 245 Plover.

Gaines Sarah, res. 245 Plover.

Gaines Thomas, watchman, res. 245 Plover.

Gano Florence, res. 433 Center.

Gano Frank B., baggageman W. C. R'y., res. 433 Center.

Gano Harriet S., [wid. Benjamin], res. 433 Center.

Gardiner Eva, dressmkr., res. 815 Ellis.

Gardiner Florence E., teacher Fourth Ward School, res. 815 Ellis.

Gardiner Winnefred, res. 815 Ellis.

For Gas Ranges, Gas Heaters, Gas Lights and Electric Lights

See STEVENS POINT LIGHTING CO.

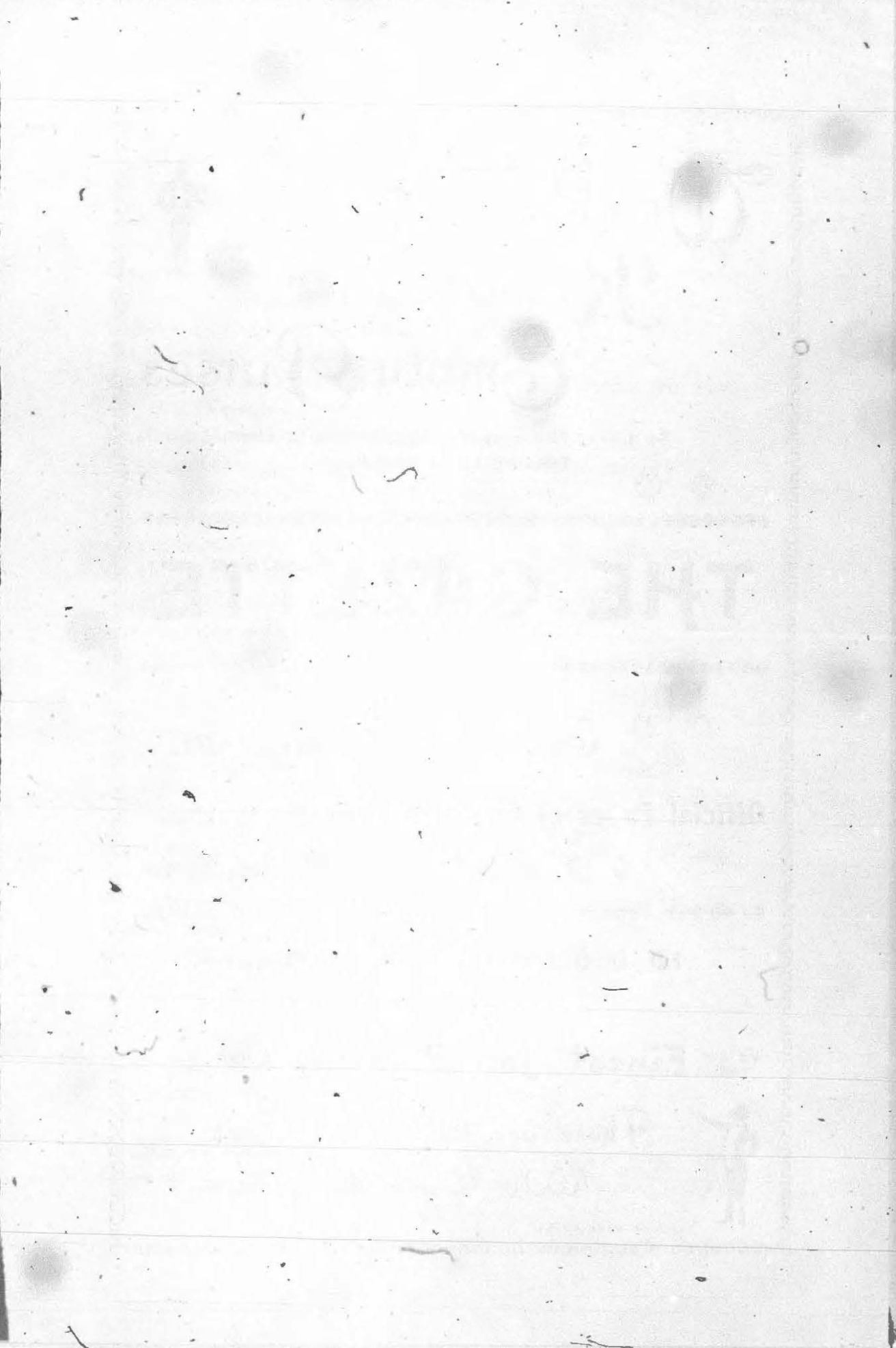

Wrinkles Removed from Empty Purses



By Using the advertising columns of the
Leading Local Paper ...

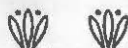

THE GAZETTE

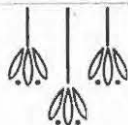

Everybody Takes It.

Official Paper of City and County. ☪

☪ ☪ ☪ Contains All the News.

\$2.00 Per Annum.

Established in 1878.

ED. D. GLENNON, Editor and Owner.

WE DO
THE

Finest Job Printing IN ONE OR MANY
COLORS.



These are All Plain Facts
Well Worth Remembering.

THE GAZETTE PRINT.

JOYS BROS. & CO., Ship Chandlers, Sail
Milwaukee, Wis. Makers, Tents, ☿ ☿
☿ ☿ Awnings, Etc.

GAR

75

GEM

- Gardinier Chester, loco. engineer W. C. R'y., res. 322 Oak.
Gardner James, engineer, res. Curran House.
Gardner Lucinda M., [wid. John W.,] res. 725 Main.
Garetski Josephine, domestic 515 Church.
Garland Bert, student, res. 307 S. Division.
Garland Mabel V., teacher First Ward Kindergarten, res.
307 Division.
Garland Mary H., res. 307 S. Division,
Garnier Clementine, [wid. Louis], res. 215 Cemetery.
Garnier Gustav, lab., res. 215 Cemetery.
Garski Frances, waitress Curran House.
Gavin William J., condtr. W. C. R'y., res. 201 Jefferson.
Gaylord Charles, sheriff, res. 422 Church.
GAZETTE, THE, E. D. Glennon pub., 318 Main.
Gearhart Rosina, [wid. George], res. 221 Dixon.
Gee Billington W., [George Gee & Son], res. 1106 Church.
Gee Caleb W., teamster, res. 107 Mason,
Gee Ethel, res. 1106 Church.
Gee Flora, [wid Hiram E.], res. 1116 Church.
Gee George, [George Gee & Son], res. 1106 Church.
Gee George & Son, [George and Billington W. Gee], marble
works 1104 Church.
Gee Ira, papermkr., res. Church, bet. Williams and Water.
Gee Maud, res. Church, bet. Williams and Water.
Gee Parker, farmer, res. Church, bet. Williams and Water.
Gee William D., clk., res. 1116 Church.
Geimer Matthew, clk. Arlington House, res. same.
Geisler Christian, clk. 305 Main, res. 648 Strongs av.
Gelbmann Joseph, lab., res. 402 Illinois av.
Gelbmann Lizzie, res. 402 Illinois av.
Gemberling George A., brakeman W. C. R'y., res. 603
Strongs av.

WISCONSIN'S BEST LAUNDRY gives you the
Highest Grade of Work, Properly Done. Try
Them. Telephone 100.

Stevens Point Plumbing & Heating Co.,

507 Main Street. Telephone 18-1.

Jobbing and repair work given prompt and careful attention.

GEN

76

GIL

- Gentz Hugo, painter, res. 1211 S. Division.
German Methodist Church, Center, s. e. cor. East av.
Gesell Arnold, teacher, res. 604 Division.
Geskie Charles, foreman Hoeffler Mnfg. Co., res. 319 Meadow.
Gething William A., foreman 201 N. Third, res. 117 Center.
Ghoca Allen, lab., res. 136 Warner.
Gibbs Blanche, student, res. 422 Dixon.
Gibson Louis, saloon 127 S. Third, res. 311 Clark.
Giese Elizabeth, res. 417 Prairie.
Giese Frederick W., tailor 1203 S. Division, res. 807 Elk.
Giese Louis C., painter, res. 417 Prairie.
Giese Mary, domestic 541 Clark.
Giese Otto F., tailor, res. 807 Elk.
Giese Theodore, lab., res. 417 Prairie.
Gikling Erick, student, res. 236 St. Louis av.
Gikling Louis, lab., res. 236 St. Louis av.
Gikling Ole, lab., res. 236 St. Louis av.
Gilbert Clara, res. 428 Dixon.
Gilbert Edward M., student, res. 807 Main.
Gilbert Mary, [wid. Abram], res. 711 Church.
Gilbert Thomas, fireman W. C. R'y., res. 711 Church.
Gilbert Thomas H., hostler, res. 211 Strongs av.
Gilbert William C., mach., res. 711 Church.
Gilbertson Carrie, student, res. 301 Washington.
Gilbertson Grace, teacher, res. 1529 Clark.
Gilbertson Louis, lab., res. 646 Water.
Gilbertson Ole, carp., res. 1529 Clark.
Gilbertson Simon, fireman, res. 301 Washington.
Gilchrist Ambrose B., res. 462 Main.
Gilchrist Emily E., res. 462 Main.

The handmade books of THE PHILOSOPHER PRESS are attracting the attention of book-lovers everywhere. Books will be shipped on approval on receipt of postal request. **Van Vechten & Ellis, Wausau, Wis.**

H. D. McCULLOCH CO. LT. *♪ ♪ ♪*
Paints, Wall Paper and Window Shades.
♪ ♪ ♪ ♪ ♪ ♪ ♪ ♪ Telephone 47.

GIL

77

GLI

- Gilchrist William H., res. 462 Main.
Gilday Catherine, [wid. James] res. 629 Elk.
GILDEN WILLIAM B., painter, paperhanger, and dlr.
paints, oils, brushes, etc., and general blksmith, 224
S. Second, res. 413 N. Michigan av.
Gilkey Fremont, res. 315 Strongs av.
Gilkey Roscoe W., clk. 425 Main, res. Arlington House.
Gillett Fred H., engineer W. C. R'y., res. 616 Strongs av.
Gilmore Peter B., brakeman W. C. R'y., res. 627 Water.
Gleeson Michael, res. 710 Water.
Glennon Anna E., res. 510 Normal av.
GLENNON EDWARD D., pub. The Gazette 318 Main,
res. 518 Normal av.
Glennon Edward J., student, res. 518 Normal av.
Glennon Frank M., clk. 311 Main, res. 510 Normal av.
Glennon James Sr., res. 510 Normal av.
Glennon James L., mach., res. 510 Normal av.
Glennon John W., foreman Gazette, res. 816 Main.
Glennon Margaret, stenog., res. 518 Normal av.
Glinski Anna, res. 309 Grant.
Glinski Frank, [Glinski & Dudjik], res. old Wausau road
nr. city limits.
Glinski Jacob, tailor, res. 509 Franklin.
Glinski John, lab., res. 309 Grant.
Glinski John A., tailor, res. 512 N. First.
GLINSKI JOSEPH, merchant tailor 306 Main, res. 512
N. First.
Glinski Joseph J., tailor, res. 512 N. First.
Glinski Martha, res. 512 N. First.
Glinski Max, lab., res. 309 Grant.
Glinski & Dudjik, [Frank Glinski, Nic Dudjik], saloon 119
S. Second.
-

Vetter Mf'g. Co.

Corner Wood and
Shaurette Sts. Tel. 88.

STAIRS, STORE FRONTS, ALL INSIDE FINISH.

Real Estate

W. J. SHUMWAY

422 Clark Street.

Telephone No 132-2.

GLO

78

GOS

Glover Ida, milliner 440 Main, res. same.

Glover Solomon, res. 527 Patch.

Glover's Hall, 1017 S. Division.

Glyniecki Matt, res. 414 N. Third.

Goder John, tailor, res. 106 Central av.

Established 1874.

457 Main Street.

AUGUST GOERKE,

STEVENS POINT, WISCONSIN.

FASHIONABLE MERCHANT TAILOR.

My Specialty:

FINE IMPORTED SUITINGS.

Outside Trade Solicited.

GOERKE AUGUST, merchant tailor 457 Main, res. 1001 Clark.

Goetz Elizabeth, waitress Arlington House.

Goff Roxey, [wid. Dr. Warren W.], res. 446 Clark.

Golke Katie, waitress Curran House.

Goltz William D., loco. engineer W. C. R'y., res. 126 Dixon.

Good Nellie, [wid. Joseph J.], res. 449 Church.

Gordon Charlotte A., [wid. William A.], res. 601 Michigan av.

Gorecki Martha, domestic 312 East av.

Gormley Henry E., switchman W. C. R'y., res. 528 Minnesota av.

Gormley Sylvanus, papermkr., res. 528 Minnesota av.

Gornowicz John N., saloon 106 S. Public Square, res. same.

Gosorowski Frank, lab., res. 718 N. First.

Gosorowski John, lab., res. 617 Fifth av.

Gosorowski Joseph, lab., res. 617 Fifth av.

Gas Ranges! Gas Ranges! Make the house work easier. No dirt. No ashes. No excessive heat.

STEVENS POINT LIGHTING CO.

AWNINGS Joys Bros. & Co.

Milwaukee, Wisconsin.

GQS

79

GRA

Gosorowski Mike, lab., res. 617 Fifth av.
Gosorowski Peter, lab., res. 617 Fifth av.
Gosorowski Victor, lab., res. 617 Fifth av.
Gostkowski John, lab., res. 818 West.
Gotchy Anna, clk., res. 504 N. Second,
Gotchy Francis M., lab., res. 209 Fourth av.
Gotchy Frank L., carp., res. 509 Dixon.
Gotchy Homer, chimney sweeper, res. 504 N. Second.
Gotchy Louis, drayman, res. 209 Fourth av.
Gower Amasa M., carsmith, res. 325 Dixon.
Gower Claud M., woodsman, res. 325 Dixon.
Gower Winnie, res. 325 Dixon.
Grabarkiewicz Frank, lab., res. 403 Union.
Grabarkiewicz John, lab., res. 705 N. Division.
Grabold Michael, lab., res. 418 Illinois av.
Grabowski Agnes, res. 312 N. Third.
Grabowski Frances, res. 312 N. Third.
Grabowski John, lab., res. 312 N. Third.
Grabowski John B., lab., res. 312 N. Third.
Grabowski Katie, res. 312 N. Third.
Grabowski Mary, res. 312 N. Third.
Grabowski Verona, res. 312 N. Third.
Graff John, lab., res. 412 Washington.
Graff Katie, domestic 442 Normal av.
Grand Opera House, W. L. Bronson mngr., 442-444-446
Main.
GRANT CROSBY H., furniture and undertaker 421
Main, res. 805 Wisconsin.
Grasy John, lab., res. 405 Center av.
Grasy John C., clk. 1002 Division, res. 405 Center av.
Grasy Stephan, lab., res. 405 Center av.
Graves Barney, blksmith, res. 402 Madison.

Wisconsin's Best Laundry

Makes a specialty of short time bundles for transients.

3 3 3 3 3 3 TELEPHONE 100.

STEVENS POINT PLUMBING & HEATING CO.,
507 Main Street. Telephone 18-1. Our steam or hot water
heating plants give perfect satisfaction and SAVE FUEL.

GRA

80

GRI

Gray Anne, [wid. Tohmas], res. 124 S. Third.

Gray Carrol E., pres. Stevens Point Water Co., res.
Whitewater.

Gray J. Rollin, supt. Stevens Point Water Co., res. 941
Normal av.

Gray James, brakeman, res. 211 Jefferson.

Gray John G., foreman 2 Main, res. 208 Washington.

Gray John M., grocer 219 Clark, res. 209 S. Second.

Gray Nannie R., critic grammar dept Normal School, res.
1103 Main.

GRAY WILLIAM P., grocer 124 S. Third, res. same.

Grebin Agnes, [wid. John], res. 105 N. River.

Grebin Joseph, lab., res. 348 Fourth av.

Grebin Sylvester, paper hanger, res. 802 Franklin.

Green Adolph, [Green Bros.], res. 530 Normal av.

Green Amelie, [wid. William E.], res. 918 Ellis.

Green August G., meat market and coal 451 Main, res.
same.

Green Bay & Western R. R. Co., F. B. Roe agt., depot
foot Main.

GREEN BROS., [Sigmund and Adolph Green], horse
dlrs., clothing, shoes, 124 S. Second.

Green Henrietta, [wid. Gabriel], res. 530 Normal av.

Green Matie L., cash. 324 Main, res. 639 Church.

Green Sigmund, [Green Bros.], res. 530 Normal av.

Gregory L. M., res. 718 Main.

GREGORY WILLIAM W., physician 313 Main, res. Cur-
ran House.

Gremland Mary, domestic 1042 Main.

Griffin Ella, student, res. 528 Strongs av.

Griffin Martin, police, res. 528 Strongs av.

Griffin Mayme, clk. G. W. Hein, res. 528 Strongs av.

A Sample Copy of THE PHILOSOPHER Magazine, will
be sent to any address on receipt of postal request.
VAN VECHTEN & ELLIS, Wausau, Wisconsin. 3 3

H. D. McCulloch Co. Lt.

GROCERIES AND PROVISIONS. Tel. 47.

GRI

81

GRU

- Griffith Bridget, [wid. Patrick], res. 834 Ellis.
Grimes Cecelia Mrs., res. 414 Division.
Grimes Cecelia, res. 414 Division.
Grimes John, clk, res. 214 Monroe.
Grimes Timothy, brakeman, res. 414 Division.
Grimm John, mach., res. 1125 Church.
Grimm John C., student, res. 1125 Church.
Grimm Kate, clk. 401 Clark, res. 1125 Church.
Grimm Rose H., bkpr., res. 1125 Church.
Griswold Rinaldo M, res. 541 Main.
Grodall Andrew, bartender, res. 134 Superior av.
Groelle Fred F., [Atwood & Groelle], res. 315 S. Division.
Grosheck Frank, teamster, res. 1311 Clark.
Groscheck Jacob, res. 1321 Clark.
Gross Alice, res. 1060 Main.
Gross Alois, [Gross & Jacobs], res. 527 Main.
Gross Frank, mason, res. 420 Fourth av.
Gross Mary, cash. 1023 S. Division, res. 512 Park.
Gross Math, lab., res. 211 Fourth av.
Gross Mathew V., bkpr. 129 Main, res. 232 Franklin.
GROSS NIC., agt. Pabst Brewing Co. 129 Main, res. 1060 Main.
Gross Victor, beer peddler, res. 232 Franklin.
GROSS & JACOBS, [Alois Gross, Peter J. Jacobs], hardware 413 Main.
Grothman Ernest, papermaker, res. 366 Patch.
Grover Celia, [wid. Peter], res. 1048 Clark.
Grover Salina, [wid. Isaac], res. 136 Warner.
Grubb Ella, teacher, res. 618 Main.
Gruber Frank J., cash. W. C. R'y., res. 714 Strongs av.
Gruidl George, lab., res. 426 Prairie.
Gruidl Stephan, car insp. W. C. R'y., res. 413 Jefferson.

SASH, DOORS, BLINDS, MOULDINGS Manufactured by

VETTER MF'G CO. Corner Wood and
Shaurette Sts. Tel. 88

Real Estate

W. J. SHUMWAY

422 Clark Street.

Telephone No 132-2.

GRU

82

HAD

Grulkowski Joseph, lab., res. 322 Sixth av.
Grulkowski Nick, lab., res. 322 Sixth av.
Grumlick Joseph H., lab., res. 615 Ellis.
Grunderson Martha, [wid. Nels], res. 122 St. Louis av.
Gspangl Lizzie, res. 118 Kingston.
Gspangl Paul, painter, res. 118 Kingston.
Gudof Martin, lab., res. 912 N. Second.
Guell Emma, res. 609 Wisconsin av.
Guhl Charles, finisher, res. 603 Shaurette.
Guilday Anna L., restaurant 418 Main, res. same.
Guimer Anna, student, res. 118 N. Division.
Gunderson Arthur J., papermkr., res. 803 Clark.
Gunderson Carl T., letter carrier, res. 218 N. Division.
Gunderson Emma, laundress, res. 134 Superior av.
Gunderson George S., clk. 437 Main, res. 803 Clark.
Gunderson Ole, boxmkr., res. 822 Normal av.
Gunderson Sarah, [wid. Hans], res. 803 Clark.
Gusman John, res. 303 Mill.
Gustafson Marie, waitress Jacobs House.
Gustavson August, carp., res. 400 Patch.
Guth Mary, domestic 1103 Clark.
Guzmann Frances, domestic 429 Church.
Gwin Hugh J., student, res. 116 Strongs av.

H

HAAG Elizabeth, [wid. William], res. 608 Wisconsin av.
Haag Jacob, section foreman W. C. R'y., res. 532 Illinois av.
Haase Carl, cabinetmkr., res. 1114 Division.
Haase Charles H., barber 1114 Division, res same.
Hackel Charles, grocer 1236 Church, res. same.
Hackney William B., fireman, res. 246 Wayne.
Hadcock M. Almont, [Hadcock & Rood], res. 221 Ellis.

Gas Ranges! Gas Ranges! Make the house
work easier. No dirt. No ashes. No excessive heat.
STEVENS POINT LIGHTING CO.

AWNINGS **Joys Bros. & Co.**

Milwaukee, Wisconsin.

HAD

83

HAL

HADCOCK & ROOD, [M. A. Hadcock, R. D. Rood],
dentists 425 Main.

Haensel Anna, student, res. 126 Dixon.

Hafner Benjamin, carsmith, res. 127 Kingston.

Hafsaas Annie, [wid. Sievert], res. 213 St. Louis av.

Hafsaas John, police, res. 213 St. Louis av.

Hagemeister Brewing Co., A. M. Christman agt., ft. S.
Second.

Haidvogl Mathias, lab., res. 506 Reserve.

Haidvogel Stella, domestic 1011 Main.

Haler Benedict, lab., res. 418 Illinois av.

Haley Anna, res. 536 Normal av.

Haley Patrick, lab., res. 536 Normal av.

Haley Robert, papermkr, res. 815 Water.

Hall Angie, [wid. William], res. 128 Oak.

Hall Calistus A., lab., res. 227 St. Louis av.

Hall John, carp., res. 1117 Church.

Halladay Cora, student, res. 829 Main.

Haller Fred, gen. repair shop 801 Water, res. 422 Prairie.

Halstead Albert H., tel. opr. W. C. R'y., res. 111 Warner.

Halverson Alfred E., student, res. 818 Clark.

Halverson Ellen, [wid. Peter], res. 113 Crooked Way.

Halverson Etta, res. 710 Elk.

Halverson Gilbert M., tel. opr., res. 710 Elk.

Halverson Halver, res. 818 Clark.

Halverson Hannah, waitress Jacobs House.

Halverson Harvey, carp. W. C., res. 903 Shaurette.

Halverson Henry J., bkpr, 418 Main, res. same.

Halverson Henry M., student, res. 818 Clark.

Halverson John, res 710 Elk.

Halverson Mabel, res. e. s. St. Louis av. 2 s. W. C.

Halverson Ole, bartender 115 S. 3rd, res. 100 Clark.

WISCONSIN'S BEST LAUNDRY gives you the
Highest Grade of Work, Properly Done. Try
Them. Telephone 100.

Stevens Point Plumbing & Heating Co.,

507 Main Street. Tel. 18-1 Have plumbers to do plumbing work

HAL

84

HAR

Halverson Ole, farmer, res. e. s. St. Louis av. 2 s. W. C.

Halverson Olive, res. e. s. St. Louis av. 2 s. W. C.

Halverson Rhoda, [wid. Henry], res. 710 Elk.

Halvorson Henry, mngr. P. N. Peterson, res. 308 Water.

Hamacker Amos G., res. 709 Main.

Hamacker Charles A., [Slothower & Hamacker], 709
Main.

Hamacker Edith M., teacher, res. 709 Main.

Hamacker Grace L., res. 709 Main.

Hamilton W. Carroll, tel.-opr. W. U. Tel. Co., res. 316
Pine.

HAMILTON WILLIS N., mngr. W. U. Tel. Co. and Nat.
and U. S. Ex. Cos. 434 Main, res. 316 Pine.

Hamel Charles, res. 800 Division.

Hanisch Guido B., blksmith, res. Hotel Dewey.

Hannah Elmina, [wid. Joseph], res. 922 Normal av.

Hannah Grace, student, res. 922 Normal av.

Hanna T. Henry, [McFarland, Hanna & Murat], res. 218
Center.

Hanson James, fireman W. C. R'y, res. 718 Michigan av.

Hanson Josephine, clk. 315 Main, res. 207 Pine.

Hanson Ole, shoemaker 1021 S. Division, res. 207 Pine.

Hanson Olia, dressmkr, res. 544 Normal av.

Hanson Rasmus, tailor 117 S. 3rd, res. 531 Water.

Hanson Edward, tinsmith, res. 719 Michigan av.

Hanson Gilbert, lab., res. 306 Washington.

Hanson Hans, lab., 306 Washington.

Hanson Rahna, dressmkr, res. 113 Crooked Way.

Hanson Rena, clk., res. 306 Washington.

Hanstein Jessie, [wid. Ferdinand], res. 304 Center.

Haraldson Carrie, [wid. Peter], res. 240 St. Louis av.

Hardy Horace, tel. opr., res. 1024 Main.

The handmade books of THE PHILOSOPHER PRESS are attracting the attention of book-lovers everywhere. Books will be shipped on approval on receipt of postal request. **Van Vechten & Ellis, Wausau, Wis.**

H. D. McCulloch Co. Lt.

DRUGS AND MEDICINES. Tel. 47.

HAR \

85

HAU

- Harig Henry, lab., res. 536 Illinois av.
Harig Katie, res. 536 Illinois av.
Harlow Lorin B., transfer agt., res. 346 Plover.
Harlow Maude, res. 346 Plover.
Harrer Christina, domestic 904 Clark.
Harrer John, res. 419 Center av.
Harrer John, lab., res. 338 Illinois av.
Harrer John, lab., res. 419 Center av.
Harrer Joseph, woodwkr., res. 419 Center av.
Harrer Stephan, lab., res. 338 Illinois av.
Hart Marion E., [wid. James H.], res. 1004 Portage.
Harl Edward C., lab., res. 1146 Water.
Hartman Bertha, res. 216 S. 2nd.
Hartman Elizabeth, res. 216 S. 2nd.
Hartman Harry H., cond. W. C. R'y, res. 211 Plover.
Hartman James, carp. res. 216 S. 2nd.
Hartson Guy, res. 534 Church.
Hartson Mary J., [wid. John], res. 534 Church.
Harvey Elizabeth A., [wid. Newton], res. 201 N. Fremont.
Harvey P. Henry, boilermkr., res. 744 Strongs av.
Harvey Ralph, res. 438 Normal av.
Harvey William, lab., res. 317 Patch.
Harwood Henry, lab., res. 203 Portage.
Haskins Ira E., clk. 439 Main, res. 805 Normal av.
Hass Fred, lab., res. 1234 Church.
Hass William, lab., res. 427 Prairie.
Hauff Christian A., clk. 319 Main, res. 312 Center av.
Hauser Elizabeth. [wid. Gregory], res. 124 Francis.
Hautzinger Annie, res. 502 Jefferson.
Hauser John, lab., res. 704 Union.
Hautzinger John, car insp. W. C. R'y, res. 410 Fremont.
Hautzinger John, carsmith, res. 325 Fremont.

STAIRS, STORE FRONTS, Vetter Mfg. Co.

ALL INSIDE FINISH.

Cor. Wood and Shaurette
Streets. Telephone 88.

Stevens Point Plumbing & Heating Co.,

507 Main Street. Tel. 18-1 Have plumbers to do plumbing work

HAL

84

HAR

Halverson Ole, farmer, res. e. s. St. Louis av. 2 s. W. C.

Halverson Olive, res. e. s. St. Louis av. 2 s. W. C.

Halverson Rhoda, [wid. Henry], res. 710 Elk.

Halvorson Henry, mngr. P. N. Peterson, res. 308 Water.

Hamacker Amos G., res. 709 Main.

Hamacker Charles A., [Slothower & Hamacker], 709 Main.

Hamacker Edith M., teacher, res. 709 Main.

Hamacker Grace L., res. 709 Main.

Hamilton W. Carroll, tel.-opr. W. U. Tel. Co., res. 316 Pine.

HAMILTON WILLIS N., mngr. W. U. Tel. Co. and Nat. and U. S. Ex. Cos. 434 Main, res. 316 Pine.

Hamel Charles, res. 800 Division.

Hanisch Guido B., blksmith, res. Hotel Dewey.

Hannah Elmina, [wid. Joseph], res. 922 Normal av.

Hannah Grace, student, res. 922 Normal av.

Hanna T. Henry, [McFarland, Hanna & Murat], res. 218 Center.

Hanson James, fireman W. C. R'y, res. 718 Michigan av.

Hanson Josephine, clk. 315 Main, res. 207 Pine.

Hanson Ole, shoemaker 1021 S. Division, res. 207 Pine.

Hanson Olia, dressmkr, res. 544 Normal av.

Hanson Rasmus, tailor 117 S. 3rd, res. 531 Water.

Hanson Edward, tinsmith, res. 719 Michigan av.

Hanson Gilbert, lab., res. 306 Washington.

Hanson Hans, lab., 306 Washington.

Hanson Rahna, dressmkr, res. 113 Crooked Way.

Hanson Rena, clk., res. 306 Washington.

Hanstein Jessie, [wid. Ferdinand], res. 304 Center.

Haraldson Carrie, [wid. Peter], res. 240 St. Louis av.

Hardy Horace, tel. opr., res. 1024 Main.

The handmade books of THE PHILOSOPHER PRESS are attracting the attention of book-lovers everywhere. Books will be shipped on approval on receipt of postal request. **Van Vechten & Ellis, Wausau, Wis.**

H. D. McCulloch Co. Lt.

DRUGS AND MEDICINES. Tel. 47.

HAR

85

HAU

Harig Henry, lab., res. 536 Illinois av.
Harig Katie, res. 536 Illinois av.
Harlow Lorin B., transfer agt., res. 346 Plover.
Harlow Maude, res. 346 Plover.
Harrer Christina, domestic 904 Clark.
Harrer John, res. 419 Center av.
Harrer John, lab., res. 338 Illinois av.
Harrer John, lab., res. 419 Center av.
Harrer Joseph, woodwkr., res. 419 Center av.
Harrer Stephan, lab., res. 338 Illinois av.
Hart Marion E., [wid. James H.], res. 1004 Portage.
Harl Edward C., lab., res. 1146 Water.
Hartman Bertha, res. 216 S. 2nd.
Hartman Elizabeth, res. 216 S. 2nd.
Hartman Harry H., cond. W. C. R'y, res 211 Plover.
Hartman James, carp. res. 216 S. 2nd.
Hartson Guy, res. 534 Church.
Hartson Mary J., [wid. John], res. 534 Church.
Harvey Elizabeth A., [wid. Newton], res. 201 N. Fremont.
Harvey P. Henry, boilermkr., res. 744 Strongs av.
Harvey Ralph, res. 438 Normal av.
Harvey William, lab., res. 317 Patch.
Harwood Henry, lab., res. 203 Portage.
Haskins Ira E., clk. 439 Main, res. 805 Normal av.
Hass Fred, lab., res. 1234 Church.
Hass William, lab., res. 427 Prairie.
Hauff Christian A., clk. 319 Main, res. 312 Center av.
Hauser Elizabeth. [wid. Gregory], res. 124 Francis.
Hautzinger Annie, res. 502 Jefferson.
Hauser John, lab., res. 704 Union.
Hautzinger John, car insp. W. C. R'y, res. 410 Fremont.
Hautzinger John, carsmith, res. 325 Fremont.

STAIRS, STORE FRONTS, Vetter Mf'g. Co.

ALL INSIDE FINISH.

**Cor. Wood and Shaurette
Streets. Telephone 88.**

Collections SEE W. J. Shumway

422 Clark Street.

Telephone No. 132-2.

HAU

86

HEF

HAUTZINGER STEPHEN, agt. Schleisingerville
Brewery foot Elk, res. 431 Oak.
Hautzinger Stephan, mach., res. 502 Jefferson.
Hawkins Katie, res. 542 Minnesota av.
Hawkins Mary A., res. 542 Minnesota av.
Hawkins Michael, foreman John Rice & Bro. Co., res. 542
Minnesota av.
Hawkins Rose, res. 542 Minnesota av.
Hawley Arthur W., lab., res. 201 Seth.
Hawley Helen M., teacher, res. 201 Seth.
Hawley Lillian, res. 201 Seth.
Hawley Lucy R., [wid. Albert W.], res. 201 Seth.
Hawley Ollie B., milliner, res. 201 Seth.
Hawn Jessie, prin. First Ward School, res. 216 Division.
Hawn John, surveyor, res. 216 Division.
Hawn Russell, student, res. 216 Division.
Hayner Carl, lab., res. 237 Bliss av.
Hayner Stephan R., carp., res. 237 Bliss av.
Haynes Annie, res. 129 Dixon.
Haynes John, mach. hand, res. 129 Dixon.
Haynes Thomas, papermkr., res. 129 Dixon.
Haza Jacob, lab., res. 604 Union.
Haza John, lab., res. 604 Union.
Haza John S., porter Jacobs House, res. 604 Union.
Haza Michael, moulder, res. 928 Fourth av.
Hazard Albert J., engineer W. C., res. 635 Elk.
Heath Angeline, res. 237 Union.
Heath Hill, res. 237 Union.
Hebal John, clk. 401 Clark. res. 602 Strongs av.
Hebard George F., saloon 424 Main, res. 418 Brawley.
Hedsko Anna, [wid. Joseph], res. 107 Cemetery.
Heffron Nora, res. 806 Main.

**For Gas Ranges, Gas Heaters, Gas Lights and
Electric Lights**

See STEVENS POINT LIGHTING CO.

JOYS BROS. & CO., Ship Chandlers, Sail
Milwaukee, Wis. Makers, Tents, ☺ ☺
☺ ☺ Awnings, Etc.

HEI

87

HEN

- Heidgen Clara, student, res. 744 Main.
Heidke Lena, dressmkr., 442 Strong's av., res. same.
Heil Charles D., harnessmkr., res. 347 Water.
Heil Charlotta, [wid. Constantine], res. 302 Ellis.
Heil Henry W., harnessmkr. 108 S. Public Square, res.
611 Clark.
Heil Joseph, piano tuner, res. 302 Ellis.
Heil Marie V., res. 302 Ellis.
Heimann Wilhelmina, [wid. John], res. 215 Prairie.
HEIN GUSTAV W., insurance 208 Main, res. 104 Brawley.
Hein Hattie, res. 104 Brawley.
Hein Helen, res. 104 Brawley.
Heinrichs Hattie, domestic 625 Main.
Heintzkill Mayme, res. 317 Oak.
Heise Rosie, laundress Jacobs House.
Held Anton Rev., pastor German Methodist Church, res.
307 Center.
Heldt Henry, painter, res. 725 Michigan av.
Heller Charles, barkpr., res. 413 McCulloch.
Hellman Henry, v-pres. Stevens Point Box Co., res. 322
Normal av.
Helm Charles, florist 1328 Main, res. same.
Helmski George, lab., res. r. 519 Union.
Helmski Joseph, lab., res. r. 519 Union.
Helmski Mary, res. r. 519 Union.
Helmski Rose, clk., res. r. 519 Union.
Helmski Thomas, grocer 519 Union, res. 511 Union.
Helmuth William, lab., res. 607 Shaurette.
Henderson Laura, student, res. 312 East av.
Henke Fred, student, res. 110 Algoma.
Hennig Henry A., butcher, res. 512 Park.
Henning Gussie, clk. 429 Main, res. 302 Monroe.

Wisconsin's Best Laundry

Makes a specialty of short time bundles for transients.

☺ ☺ ☺ ☺ ☺ ☺ TELEPHONE 100.

STEVENS POINT PLUMBING & HEATING CO.,
507 Main Street. Telephone 18-1. A fine line of plumbing
fixtures and supplies always kept in stock

HER

88

HOD

Herbrechter Helen E., [wid. Frederick], res. 1018 Michi-
gan av. s.

Herman Crispian, carp., res. 1006 4th av.

Herman Eva, domestic 216 Jefferson.

Herman Fannie, student, res. 709 Brawley.

Herman John F., section foreman G. B. R'y, res. 401
Bliss av.

Herman Tillie, domestic 317 Clark.

Herriman Stafford, loco. engnr., res. 422 Illinois av.

Hershberger Ed. B., carp., res. Farmer's Hotel.

Hetzel Arthur A., bkpr. 313 Wood, res. 239 Wood.

Hetzel Edith, res. 114 Center av.

Hetzel Esther, student, res. 114 Center av.

Hetzel Mary, [wid. Jacob], res. 114 Center av.

Higgins David, miller, res. 521 Elk.

Higgins Patrick, student, res. 418 Ellis.

Higgins William M., blksmith, res. 1033 Water.

Hildreth Edmund J., res. 541 Main.

Hill Charles E., condtr. W. C. R'y., res. 300 Center av.

Hill Edith M., res. 300 Center av.

Hillis William H., clk., res. 1026 Michigan av. s.

Hills Howard, clk. 120 Clark, res. American House.

Hills Jessie C., res. 621 Main.

Hinca Anton, tailor, res. 901 West.

Hinca John, lab., res. 901 West.

Hinchey Alonzo A., band-saw filer, res. 414 Oak.

Hinckley Charles D., condtr. W. C. R'y., res. 430
Strongs av.

Hinz Johanna, domestic 222 Center.

Hirschfeld Theodore, prop. Lutz House, res. same.

Hitchcock John J., carp., res. 618 Michigan av.

Hodan Emma, domestic 718 Main.

A Sample Copy of THE PHILOSOPHER Magazine, will
be sent to any address on receipt of postal request.
VAN VECHTEN & ELLIS, Wausau, Wisconsin. 5 5

H. D. McCULLOCH CO. LT. Jo Jo Jo
Paints, Wall Paper and Window Shades.
 Telephone 47.

HOD

89

HOF

- Hodell Annie, res. S. River nr. W. C. R'y. bridge.
 Hodell Axel R., painter, res. 352 Plover.
 Hodell Caroline, [wid. Oscar], res. S. River nr. W. C. R'y. bridge.
 Hodell Charles, clk. 1006 Division, res. 352 Plover.
 Hodell Emma, clk, 429 Main, res. 352 Plover.
 Hodell Frank, clk., res. 352 Plover.
 Hodell James, clk. 430 Main, res. 352 Plover.
 Hodell John, painter, res. 352 Plover.
 Hodell Oscar, lab., res. S. River nr. W. C. R'y. bridge.
 Hodge Alexander E., mach., res. 302 Oak.
 Hodge John D., clk. 324 Main, res. 302 Oak.
 Hodsdon Fred O., milksdr. 425 Water, res. same.
 Hodsdon John N., millwright, res. 425 Water.
 Hoeffel Lewis C., condtr. W. C. R'y., res. 628 Jefferson.
 Hoeffler Adolph, [Hoeffler Mnfg. Co.], res. 519 Clark.
 HOEFFLER HENRY, gen. mdse. 401 Clark, res. same.
 Hoeffler Louisa, res. 401 Clark.
 HOEFFLER MNFG. CO., [Adolph Hoeffler], musical instruments, sewing machines, bicycles and sporting goods 501-505 Main, cor. Strongs av., factory cor. N. Second and Normal av.
 Hoerter Christina, [wid. Michael], res. 739 Water.
 Hoerter Michael J., beer peddler, res. 739 Water.
 Hoffman Eliza, res. 312 Park.
 HOFFMAN FRED, prop. Crystal Saloon 600 Park, res. 512 Park.
 Hoffmann Andrew, lab., res. 720 Franklin.
 Hoffmann George, lab., res. 721 Franklin.
 Hoffmann Julia, student, res. 709 Strongs av.
 Hoffmann Louisa, [wid. Paul C.], res. 311 Tamarack,
 Hoffmann William A., engineer, res. 311 Tamarack.

Vetter Mf'g. Co. Corner Wood and
 Shaurette Sts. Tel. 88.
STAIRS, STORE FRONTS, ALL INSIDE FINISH.

Shumway W. J. For Insurance and Real Estate.

422 Clark Street. Tel. 132-2.

HOG

90

HOU

- Hogan William, condtr. W. C. R'y., res. 603 Strongs av.
Hogle Pamela H., music teacher 440 Church, res. same.
Hoile Ellsworth, hack driver, res. 315 N. Second.
Holderegger Mary, [wid. John], res. 603 Shaurette.
Holderegger Minnie, res. 603 Shaurette.
Holen Hans H., carp., res. 524 Elk.
Holland Ida, student, res. 1134 Church.
Holland John W., carp., res. 1134 Church.
Holland Mary, [wid. William], res. 1134 Church.
Holman Philander C., loco. engineer W. C. R'y., res 418
Dixon.
Holmes Josephine, [wid. John], res. Church, bet. Williams
and Water.
Holmes Orlando, engineer W. C. R'y., res, 636 Church.
Honnef Peter, mngr. 517 Strongs av., res. same.
Hopa Anna, res. 310 Fourth av.
Hopa Ella, clk., res. 310 Fourth av.
Hopa George, lab., res. 438 Sixth av.
Hopa Joseph, lab., res. 310 Fourth av.
Hopa Kate, dressmkr., res. 310 Fourth av.
Hopa Mary, res. 310 Fourth av.
Hoppa Michael, lab., res. 303 Clark.
Horn Henry, blksmith, res. 629 Dixon.
Horn Henry Jr., molder, res. 629 Dixon.
Horn Levi F., condtr. W. C. R'y., res. 214 Center.
Horn Theodore, molder, res. 629 Dixon.
Horton Horace E. Dr., pres. Textile Starch Co., res. 825
Clark.
Hose Co. No. 2, 626 Strongs av.
HOTEL DEWEY, E. Nelson prop., 1205-1207 S. Division.
Hotvedt Nina, clk., res. 902 Normal av.
Houk Mary, [wid. Darwin], res. 404 Portage.

FOR **COMFORT, CLEANLINESS AND ECONOMY**
USE A GAS RANGE.
STEVENS POINT LIGHTING CO.

TENTS Joys Bros., & Co.,

Milwaukee, Wisconsin,

HOU

91

HUB

- Houle Florence, student, res. 317 Clark.
Houle Marie, [wid. Frank], res. 122 St. Louis av.
HOULEHAN GEORGE M., dentist 448 Main, res. 624
Clark.
Houseworth Charles, student, res. 231 Oak.
Houston Frank R., res. 604 S. Division.
Howard Bert, loco. engineer, res. 213 S. Second.
Howard John S., prop. American House 301 Water, res.
same.
Howard Orin D., res. 800 Wisconsin.
Howe David H., res. 1403 Church.
Howe Hattie, res. 1403 Church.
Howe Sarah E., teacher, res. 1403 Church.
Howland Alva, lab., res. 627 Patch.
Howlett May, student, res. 312 East av.
Hubbard Archie E., lab., res. 1417 Clark.
Hubbard Calvin, lab., res. 327 Washington.
Hubbard Charles, harnessmkr., res. 347 Water.
Hubbard Daniel H., lab., res. 1417 Clark.
Hubbard George G., horseman, res. 1417 Clark.
Hubbard George M. D., carp., res. 1417 Clark.
Hubbard Ida, dressmkr., res. 327 Washington.
Hubbard James, lab., res. 327 Washington.
Hubbard James A., fireman Hose No. 2. res. 127 Patch.
Hubbard Lucy, [wid. James F.], res. 617 Strongs av.
Hubbard Madge, milliner, res. 617 Strongs av.
Hubbard Myrtle, student, res. 327 Washington.
Hubbard Samuel W., horseman, res. 1417 Clark.
Hubbard William C., horseman, res. 1417 Clark.
Huber Addie S., [wid. James I.], res. 233 Wayne.
Huber John, lab., res. 421 Jefferson.
Huber John Jr., lab., res. 421 Jefferson.

WISCONSIN'S BEST LAUNDRY has Modern
Machinery, Highest Grade Supplies and Experienced
Employees. - - - - - Telephone 100.

Stevens Point Plumbing & Heating Co.,

507 Main Street. Telephone 18-1.

Jobbing and repair work given prompt and careful attention.

HUB

92

HUT

- Huber Michael, lab., res. 1123 Ellis.
Huberty Tracy, res. 739 Elk.
Hucke Gustav, lab., res. 1202 Water.
Hucke Hugo, mach. hd., res. 433 Dixon.
Hucke Katie, res. 1202 Water.
Hudson Minnie, res. 515 Strongs av.
Huff Isidore, [wid. Wallace C.], res. 941 Main.
Hughes Carrie McK., teacher Normal School, res. 625
Main.
Hughes Myrtle, student, res. 216 Ellis.
Hulce Walter E., carp., res. 403 Illinois av.
Hull Daniel B., farmer, res. 720 Minnesota av.
Hull Frank G., lab., res. 720 Minnesota av.
HULL IRVING S., dry goods, shoes, clothing, etc., 319
Main, res. 409 Clark.
Hull James W., res. 918 Main.
Humphrey Henry, teamster, res. 805 Elk.
Humphrey Mary, [wid. Joeb], res. 305 Center av.
Hungerford Ellen, [wid. Seelye], res. 403 Strongs av.
Hungerford Frank, fireman N. P. R'y, res. 449 Church.
Hungerford Mathilda, [wid. George W.], res. 449 Church.
Hunt Frank E., clk., res. 646 Water.
Hunt Sarah E., [wid. Benj. K.], res. 646 Water.
Hunter George W., engineer, res. 221 Prentice.
Hunter Virgil J., clk. Curran House, res. same.
Huntley Frank, com. trav., res. 328 Monroe.
Huntley Ollie, res. 328 Monroe.
Hutchins Bessie, res. 604 Jefferson.
Hutchins Clara Mrs., music teacher, res. 604 Jefferson.
Hutchins Henry, lab., res. 307 Frederick.
Hutchins Myron L., farmer, res. 604 Jefferson.
Hutchinson Harald, mach. hd., res. 119 Lincoln av.

A Sample Copy of THE PHILOSOPHER Magazine, will
be sent to any address on receipt of postal request,
VAN VECHTEN & ELLIS, Wausau, Wisconsin. 3 3

H. D. McCulloch Co. Lt.

BOOKS AND STATIONERY. Telephone 47.

HUT

93

IVE

- Huth Anna K., [wid. George], res. 328 Pine.
Huth Fred, del. clk. 408 Main, res. 328 Pine.
Huth George, plumber, res. 328 Pine.
Hutter John J., printer, res. 217 Washington.
Hutter Sigismund, pub. The Rolnik 410 Main, res. 217
Washington.
Hyde Thomas, res. 422 Clark.
Hylbrand Fili, res. 713 Union.
Hylbrand John, tailor, res. 713 Union.
Hylbrand John S., lab., res. 713 Union.
Hylbrand Martha, res. 713 Union.
Hyman Samuel, fish 214 N. Public Sq., res. 702 5th av.

I

- ILLENBERGER George, res. 1017 Water.
Imboorowicz Michael, lab., res. 308 Meadow.
Ingalls Angelina, res. 904 Center ay.
Ingham Anton, lab., res. 528 Water.
Ingham Gena A., teacher, res. 528 Water.
Ingraham Annie, [wid. William], res. 1309 Church.
Irvine Frances, student, res. 902 Main.
Isherwood Abram, res. 103 St. Louis av.
Isherwood Henry, farmer, res. 103 St. Louis av.
Isherwood Henry Jr., lab., res. 103 St. Louis av.
Isherwood Henry, student, res. 239 Wood.
Isker Edward, cigarmkr., res. 916 Fourth av.
Isker Frances, res. 619 Fourth av.
Isker Henrietta, res. 619 Fourth av.
Isker Jacob, lab., res. 916 Fourth av.
IVERSON JULES, jeweler, sewing machines, pianos and
organs 418 Main, res. same.

Vetter Mf'g. Co. Manufacturers *Sash, Doors,*
Blinds, Mouldings
Corner Wood and Shaurette Streets. Telephone 88.

Insurance *See* **W. J. SHUMWAY,**
422 Clark Street, Tel. No. 132-2.

IVE

94

JAE

Iverson Samuel S., [Reton Bros. & Co.], res. e. s. Superior
av. beyond limits.

Iveson Milo, lab., res. 1608 Clark.

J

JABLONSKI Salomea, domestic 116 Fourth av.

Jach Frank, lab., res. 917 Washington.

Jach John, barber, res. 314 Smith pl.

Jach Michael, lab., res. 314 Smith pl.

Jackisch Rudolph, student, res. 810 Main.

Jackson Arthur, artist, res. 1009 Church.

Jackson Burchard, lab., res. 1009 Church.

Jackson Edith, dressmkr., res 317 Jefferson.

Jackson Emily S., [wid. Americus], res. 1009 Church.

Jackson Martha A., res. 205 McCulloch,

JACKSON MILLING CO., H. H. Pagel mngr., foot Mill.

Jacobs Christina, student, res. 519 Normal av.

Jacobs Gertrude, res. Jacobs House.

JACOBS HOUSE, N. Jacobs prop., N. Jacobs Jr. mngr.,
441 Clark.

JACOBS HOUSE BUFFET, [N. Jacobs], 455 Clark and
203 Strongs av.

Jacobs Nick Sr., prop. Jacobs House, res. same.

Jacobs Nick Jr., mngr. Jacobs House, res. same.

Jacobs Peter J., [Gross & Jacobs], res. 504 Normal av.

Jacobs Philip C., supt. of bridges W. C. R'y, res. Jacobs
House.

Jacobs Tena, res. Jacobs House.

Jacobson Andrew M., lab., res. 151 Superior av.

Jacobson Carl, student, res. 229 Pine.

Jacobson James, woodsman, res. 421 Illinois av.

Jaeger Amelia, res. 1241 Church.

Light your Home with Gas and Electric Lights and
you will enjoy your home more.

STEVENS POINT LIGHTING CO.



Joys Bros. & Co., *Canopies for Weddings,*
Receptions, Etc.
Milwaukee, Wisconsin.

JAE

95

JEL

- Jaeger Edith, res. 1241 Church.
Jaeger Joachin, res. 1241 Church.
Jagodzinske Celia, domestic 114 Oak.
Jagodzinski Praxedá, domestic 201 Fremont.
Jah Charlie, laundryman, res. 116 Strongs av.
Jakubowski Joseph, tailor, res. 326 4th av.
Jakusz August, lab., res. 518 Forest.
Jakusz Frank, lab., res. 219 North.
Jakusz John, tailor, res. 112 North.
Jakusz Joseph, tailor, res. 219 North.
Jakusz Mary, clk., res. 219 North.
James Angelina, [wid. Oliver], res. 136 Central av.
Jándl Mathias, janitor, res. 309 Illinois av.
Janikowski Andrew, lab., res. 114 Georgia.
Janikowski Frank, lab., res. 318 4th av.
Janikowski Michael, res. 301 6th av.
Jankowski Agnes, res. 104 4th av.
Jankowski Paul, lab., res. 104 4th av.
Janosewski Stanislaus, lab., res. 821 Briggs.
Jarfe Henry, lab., res. 648 Elk.
Jarowski Lena, domestic 1103 Main.
Jauch Katie, [wid. Gustav A.], res. 602 Normal av.
Jaworski Ladislaus S., printer, res. e. s. N. 2nd nr. city
limits.
Jefferson Elias, salesman, res. 1603 Main.
Jefferson Iva, student, res. 1603 Main.
Jefferson May, teacher, res. 1603 Main.
Jeffers John H., architect, res. 625 Brawley.
Jeffers Orchestra, J. H. Jeffers director, Strongs av.
Jeffris Max G., sec. Stevens Point Water Co., res. Janes-
ville.
Jelinski Valentine, carsmith, res. 501 Fourth av.

WISCONSIN'S BEST LAUNDRY gives you the
benefit of Ten Years of Hard Study and Practical
Experience Telephone 100.

STEVENS POINT PLUMBING & HEATING CO.,
507 Main Street. Telephone 18-1. Our steam or hot water
heating plants give perfect satisfaction and **SAVE FUEL.**

JEL

96

JOH

- Jelinski Michael, lab., res. 503 Wadleigh.
Jenesky Jennie, seamstress, res. 213 Center.
Jenesky Rose, [wid. Andrew], res. 213 Center.
Jenkins Clark, student, res. 807 Main.
Jennings Jennie, student, res. 425 Oak.
Jennings William M., lab., res. 109 St. Louis av.
JENSEN JOHN L., grocer 432 Main, res. 200 Brawley.
Jenson Andrew P., mason contr. 311 East av., res. same.
Jerem Mary, Sister Superior School Sisters of Notre
Dame, res. 232 Ellis.
Jerzak Frank, butcher, res. 531 Meadow.
Jerzak Katie, dressmkr., res. 531 Meadow.
Jerzak Joseph, meat market 123 N. Second, res. 531
Meadow.
Jesionowski Katie, clk., res. 936 Briggs.
Jesionowski Peter, lab., res. 936 Briggs.
Johnsen Charles H., carp., res. 702 Jefferson.
Johnsen Jessie M., res. 702 Jefferson.
Johnsen John O. Mrs., res. 207 N. First.
Johnsen Louis, res. 207 N. 1st.
Johnson A. Theodore, com. trav., res. 937 Normal av.
Johnson Albert, carp., res. 222 Dixon.
Johnson Allie, student, res. 1208 Church.
Johnson Andrew, res. 937 Normal av.
Johnson Anna, [wid. Charles], res. 322 Pine.
Johnson Anna, dressmkr., res. 937 Normal av.
Johnson Anna, student, res. 602 Normal av.
Johnson Annie, [wid. Charles], res. 306 Maple.
Johnson August, musician, res. 937 Normal av.
Johnson Bartell, clk. 311 Main, res. 807 Main.
Johnson Ella, domestic 532 Main.
Johnson Henry, driver U. S. Ex., res. 322 Pine.

The handmade books of THE PHILOSOPHER PRESS are attracting the
attention of book-lovers everywhere. Books will be shipped on approv-
al on receipt of postal request. **Van Vechten & Ellis, Wausau, Wis.**

H. D. McCulloch Co. Lt.

DRUGS AND MEDICINES. **Tel. 47:**

JOH

97

JUE

- Johnson Herman, filer, res. 222 Dixon.
Johnson James G., carsmith, res. 1208 Church.
Johnson Jessie E., cash. 429 Main, res. 206 N. 3rd.
Johnson John, dep. sheriff, res. 422 Church.
Johnson John B., shoemkr., res. 206 N. 3rd.
Johnson John H., student, res. 229 Pine.
Johnson John O., res. 532 Main.
Johnson Julius H., lab., res. 902 Normal av.
Johnson Katheryn, student, res. 829 Main.
Johnson Lawrence P., miller, res. 817 Clark.
Johnson Louise, res. 937 Normal av.
Johnson Margaret, student, res. 829 Main.
Johnson Mary L., [wid. Isaac S.], res. 321 Pine.
Johnson Nels, teamster, res. 620 Water.
Johnson Ole, res. 425 Clark.
Johnson Otto A., woodsman, res. 618 Briggs.
Johnson Rena, teacher Second Ward School, res. 207
East av.
Johnson Rollie B., ass't. cash. Citizens National Bank, res.
625 Main.
Johnson Thomas, lab., res. 923 Briggs.
Jones Curley, lab., res. 210 S. Second.
Jones Dora, student, res. 610 Normal av.
Jordan Mary E., [wid. Alonzo M.], res. Cemetery, opp.
depot.
Joseph Augusta, [wid. Henry], res. 307 Pine.
Joseph Mary, [wid. Charles J.], res. 307 Pine.
Joy Edwin H., sec. and treas. Stevens Point Box Co., res.
950 Clark.
Jozefkowicz John, carp., res. 419 N. Third.
Jozwiak Michael, lab., res. 1049 Briggs.
Juenchen Ernst, carp., res. 425 Dixon.

STAIRS, STORE FRONTS, Vetter Mf'g. Co.
ALL INSIDE FINISH. Cor. Wood and Shaurette
Streets. Telephone 88.

Insurance See **W. J. SHUMWAY,**
422 Clark Street, Tel. No. 132-2.

JUE

98

KAM

Juenchen Gustav, lab., res. 425 Dixon.
Julier George, clk., res. 408 Elk.
Jurek Frank, lab., res. 812 N. Third.
Jurek John, lab., res. 812 N. Third.
Jurek Paul, lab., res. 812 N. Third.
Jurek Stanislaus, lab., res. 812 N. Third.
Jurgens Gilmore, packer, res. 1617 Clark.
Jurgens Jennie, res. 1617 Clark.
Jurgens Mary, [wid. George], res. 1617 Clark.

K

KABAT Edward, lab., res. 236 Prairie.
Kachelski George, blksmith, res. 713 6th av.
Kachelski Martin, lab., res. 521 Smith pl.
Kachelski Mary, res. 521 Smith pl.
Kaczmarek John, [Pałubicki & Kaczmarek], res. e. s.
Union nr. limits.
Kaczmarek Theodore, carp., res. 315 6th av. —
Kaczmarek Vladystav, lab., res. 315 6th av.
Kaiser Fred H., carp., res. 213 Center.
Kaiser John, lab., res. 530 Jefferson.
Kaiser Matt, painter, res. 325 Fremont.
Kaiser Stephan, res. 530 Jefferson.
Kalaschinski Nic, miller, res. 221 S. 3rd.
Kalisky David, bartender, res. 319 Water.
Kalka Michael, lab., res. 812 4th av.
Kaltenecker Frank J., clk. 319 Main, res. 520 Jefferson.
Kaltenecker Joseph, carsmith, res. 520 Jefferson.
Kamentz Mary, domestic 626 Clark.
Kaminski Joseph, lab., res. 136 Portage.
Kamrowski Felix, undertaker 304 N. 2nd, res. 518 N. 2nd.
Kamrowski Felix Jr., jeweler, res. 518 N. 2nd.

Light your Home with Gas and Electric Lights and
you will enjoy your home more.

STEVENS POINT LIGHTING CO.



TENTS Joys Bros., & Co.,

Milwaukee, Wisconsin,

KAM

99

KEL

- Kamrowski Johanna, domestic 646 Church.
Kamrowski Joseph, cabinet-maker, res. 518 N. 2nd.
Kane Bernard, condtr. W. C. R'y, res. 205 Jefferson.
Kandau Julius, lab., res. 220 Fourth av.
Karboly Mary, laundress, res. 666 Prentice.
Karczewski Joseph, lab., res. 318 4th av.
Kardach Michael, lab., res. 613 Portage.
Kardach Paul, lab., res. 914 Washington.
Karlowski Victor, editor The Rolnik, res. 418 Main.
Karner Charles, carsmith, res. 328 Fremont.
KARNER CLARENCE W., ass't. cash. First National
Bank, res. 950 Main.
Karner Mary, clk. 411 Main, res. 328 Fremont.
Karner Sanford E., v.-pres. John Rice & Bro. Co., res. 520
Clark.
Karniewski Ignatz, lab., res. 519 Smith pl.
Kedrowski Adam, lab., res. 134 4th av.
Keep James P., res. Wisconsin House.
Keith Byron N., foreman Coye Furniture Co., res. 635
Elk.
Keller George H., foreman, res. Water, n. w. cor. Seth.
Keller Herman, finisher, res. 211 McCulloch.
Keller Thomas, barkpr., res. 743 Center.
Kelley Lizzie, res. 166 Superior av.
Kelley Peter, janitor Normal School, res. 839 Main.
Kelley Robert, woodsman, res. 166 Superior av.
Kelley Robert F., lab., res. 166 Superior av.
Kellogg John, brakeman W. C. R'y., res. 603 Strongs av.
Kelly George, lab., res. 1315 Main.
Kelly Peter, engineer Normal School, res. 839 Main.
Kelp Henry, lab., res. 134 Portage.
Kelp Mary, res. 134 Portage.

WISCONSIN'S BEST LAUNDRY has Modern
Machinery, Highest Grade Supplies and Experienced
Employees. - - - - - Telephone 100.

Stevens Point Plumbing & Heating Co.,

507 Main Street. Tel. 18-1 **Have plumbers to do plumbing work**

KEL

100

KIN

Kelsey D. D. Mrs., [French, Campbell & Co.], res. Columbus, Wis.

Kelsey DeJay, blksmith. 309 Water, res. 431 Water.

Kennedy Dominick F., carp., res. 723 Elk.

Kenyon Merritt E., loco. engr. W. C. R'y, res. 522 Illinois av.

Kern Alma, res. 535 Church.

Kern Fred W., [Kern Shoe Co.], res. 535 Church.

Kern John L., clk. 417 Main, res. 113 Church.

KERN SHOE CO., [F. W. Kern], 417 Main.

Kerr W. Duncan, painter, res. 633 Michigan av.

Kershasky Katie, dressmkr., res. 816 Normal av.

Kheil John, blksmith., res. 611 Church.

Kieliszewski M. & Co., [Martin Kieliszewski, Michael Friday], grocers 200 Main.

Kieliszewski Martin, [M. Kieliszewski & Co.], res. 200 Franklin.

Kielpinski John, lab., res. 1048 Portage.

Kielyszewski Lorenz, lab., res. 203 6th av.

Kielyszewski Rose, res. 203 6th av.

Killinger Gordon, student, res. 711 Center av.

Killinger J. Alfred, condtr. W. C. R'y, res. 711 Center av.

Kimball Angie, milliner, res. 618 Main.

Kimball Fred, lab., res. 727 Jefferson.

Kimball James H., butcher, res. 225 Prairie.

Kimball Sarah M., [wid. Ezra H.], res. 1044 Normal av.

Kimpton Arthur, lab., res. 623 Strongs av.

King Andrew, lab., res. 919 5th av.

King Dellmont, butcher, res. 219 Mary.

King Edgar, mach., res. 225 Mary.

King Emma, res. 225 Mary.

King Frank A., papermkr., res. 214 Mary.

The handmade books of THE PHILOSOPHER PRESS are attracting the attention of book-lovers everywhere. Books will be shipped on approval receipt of postal request. **Van Vechten & Ellis, Wausau, Wis.**

H. D. McCulloch Co. Lt.

GROCERIES AND PROVISIONS. Tel. 47.

KIN

101

KIT

- King Harlow A., clk., res. 224 Mary.
King James, res. 219 Mary.
King Leamon C., papermkr., res. 1120 Michigan av. s.
King Loranc, [King & Firkus], res. 401 Center.
King Mary, domestic 525 Normal av.
King Michael, res. 617 Elk.
King Nettie J., res. 410 Brawley.
King Pardee W., lab., res. 402 Oak.
King Samuel B., res. 224 Mary.
King Sarah, [wid. William J.], res. 306 Monroe.
King Wesley, res. 1135 Clark.
King & Firkus, [Loranc King, Alois Firkus], saloon 519
S. Public Square.
Kingsbury Delia, [wid. Judge J. R.], res. 704 Reserve.
Kingsbury Frank W., res. 713 S. Division.
Kingsbury Grace, teacher, res. 713 S. Division.
Kingsbury Rectina A., res. 612 Reserve.
Kingsbury Walter L., janitor, res. 227 Oak.
KINGSBURY WILLIAM E., grocer 1002 Division, res.
411 Center.
Kinney Henry, lab., res. 715 Elk.
Kinney John, farmer, res. w. s. St. Louis, 3 s. W. C.
Kirszlink Anton, teamster, res. 519 N. 2nd.
Kirszlink Frank, lab., res. 519 N. 2nd.
Kitowski Frank, tailor, res. 303 4th av.
Kitowski Hipolit, tailor, res. 403 4th av.
Kitowski Joseph, mason, res. 611 Franklin.
Kitowski Louis D., com. trav., res. 221 S. 3rd.
Kitowski Martha, clk. 405 Main, res. 611 Franklin.
Kitowski Mary, res. 403 4th av.
Kitowski Nicholas L., [Bcmowski & Kitowski], res. 611
Franklin.

SASH, DOORS, BLINDS, MOULDINGS Manufactured by

VETTER MF'G CO. Corner Wood and
Shaurette Sts. Tel. 18

Shumway W. J. For Insurance and Real Estate.

422 Clark Street. Tel. 132-2.

KIT

102

KNO

- Kittleson Jennie, domestic 200 Brawley.
Kleiman Samuel, clk. 322 Main, res. 627 Water.
Klein Frank, lab., res. 1013 N. 2nd.
Kleinman Saloman, peddler, res. 930 Franklin.
Kleman Frances, res. 362 Wadleigh.
Kleman Martha, res. 362 Wadleigh.
Klewitz Fred, res. 119 S. 3rd.
Kliczynski Frank, lab., res. 518 4th av.
Kliczynski Martin, lab., res. 510 Union.
Kliescinski Anton, cigarmkr., res. 424 Franklin.
Kliesczynski Anton, tailor, res. 808 West.
Kliesczynski John, lab., res. 808 West.
Kliesczynski Michael, lab., res. 808 West.
Kliesczynski Peter, lab., res. 808 West.
Kline Mary, [wid. Elijah], res. 417 Clark.
Klinkert Frank, lab., res. 132 Algoma.
Klinkert William, carsmth., res. 113 Cross.
Klokocka Emma, res. 742 Michigan av.
Klokocka Prokop, blksmth., res. 742 Michigan av.
Kluck Frances, res. 511 Prentice.
Kluck Frank, head-sawyer, res. 511 Prentice.
Kluck Johanna, res. 511 Prentice.
Klug Andrew, bartender 450 Main, res. 511 Clark.
Knoppe Anna, [wid. Nick], res. 500 Strongs av.
Knoppe Annie, tailoress, res. 500 Strongs av.
Knoppe Mary, clk. 518 Main, res. 500 Strongs av.
Knoppe Nicholas, lab., res. 612 East av.
Knoppe Nicholas J., tailor, res. 602 Briggs.
Knotz John, res. 126 Algoma.
Knotz Lorenz, lab., res. 126 Algoma.
Knowlton John O., upholster, res. 114 Church.
Knowlton Mary C. Mrs., dressmkr. 114 Church, res. same.

FOR **COMFORT, CLEANLINESS AND ECONOMY**
USE A GAS RANGE.
STEVENS POINT LIGHTING CO.

Joys Bros. & Co., *Canopies for Weddings,*
Receptions, Etc.
 Milwaukee, Wisconsin.

KNU

103

KOL

- Knutson Katherine, [wid. John], res. 100 Clark.
 Knutson Knut, blksmith., res. American House.
 Knutson Ole, lab., res. 100 Clark.
 Koback Andrew, lab., res. 101 North.
 Koback Apollonia, [wid. Martin], res. 101 North.
 Koback Frank, lab., res. 101 North.
 Koback Thomas, lab., res. 101 North.
 Kobela T. Charles, bicycle rep., res. 245 N. 2nd.
 Koch Gustav L., carp., res. 626 Prairie.
 Koch Henry, cigarmkr., res. 703 Brawley.
 Koch William C., piano tuner, res. 626 Prairie.
 Koch William S., carp., res. 626 Prairie.
 Kocher John, millwright, res. 408 Franklin.
 Koehl Maggie, laundress, res. 302 Illinois av.
 Koehl Peter, lab., res. 302 Illinois av.
 Koehl Peter Jr., papermkr., res. 302 Illinois av.
 Koehl Tina, laundress, res. 302 Illinois av.
 Koenig George, lab., res. 604 4th av.
 Kohelski Josie, domestic 624 Clark.
 Koklinski Gusta, [wid. Thomas], res. 500 Water.
 Koklinski Mary, res. 500 Water.
 Kolasynski John, lab., res. 512 Meadow.
 Kolinski Anton F., beer peddler, res. 707 5th av.
 Kolinski Dora, [Kolinski Sisters], res. 718 4th av.
 Kolinski Felix, lab., res. 718 4th av.
 Kolinski Frank, lab., res. 718 4th av.
 Kolinski John, lab., res. 718 4th av.
 Kolinski Mary, [Kolinski Sisters], res. 718 4th av.
 Kolinski Sisters, [Mary and Dora Kolinski] dressmkr.
 113 N. 2nd.
 Kolz Anna, res. 517 Michigan av.
 Kolz Fred, mach. hd., res. 128 Blaine.

WISCONSIN'S BEST LAUNDRY gives you the
 benefit of Ten Years of Hard Study and Practical
 Experience Telephone 100.

STEVENS POINT PLUMBING & HEATING CO.,

507 Main Street. Telephone 18-1. A fine line of plumbing fixtures and supplies always kept in stock

KOL

104

KOS

- Kolz Mary, [wid. John], res. 517 Michigan av.
Kolz Mathias, molder, res. 213 Oak.
Kolz Nicholas, mach. hd., res. 517 Michigan av.
Kolz Peter, painter, res. 128 Blaine.
Kolz Peter, printer, res. 517 Michigan av.
Komasa Andrew, lab., res. 1101 N. 2nd.
Komasa Frank, lab., res. 1101 N. 2nd.
Komasa Joseph, lab., res. 1101 N. 2nd.
Komasa Valentin, lab., res. 1101 N. 2nd.
Komasa Vladislaus, lab., res. 1101 N. 2nd.
Korbal Frank, del. clk. 215 S. Public Sqr., res. 708 Prentice.
Korbal John, molder, res. 432 6th av.
Korbal Joseph, lab., res. 708 Prentice.
Korbal Mary, res. 708 Prentice.
Korbal Thomas, lab., res. 708 Prentice.
Korbal Tina, [wid. Frank], res. 708 Prentice.
Kord Joseph, saloon 316 Main, res. 525 Normal av.
Korda Anna, res. 661 Prentice.
Korda Anton, lab., res. 661 Prentice.
Korda John, lab., res. 612 N. Division.
Korda Josie, res. 661 Prentice.
Korda Tony, res. 661 Prentice.
Koshnick Joseph, clk. 311 Main, res. 613 Briggs.
Koshollek Fritz, meat market 329 McCulloch, res. 327 McCulloch.
Koshollek Martha, res. 327 McCulloch.
KOSHOLLEK PAUL F., machinist 1101 Division, res. same.
Kosmatka John, lab., res. 522 Meadow.
Kosmatka John, lab., res. 312 Union.
Kosmatka Mary, [wid. Valentine], res. 312 Union.

A Sample Copy of THE PHILOSOPHER Magazine, will be sent to any address on receipt of postal request. VAN VECHTEN & ELLIS, Wausau, Wisconsin. 3 3

H. D. McCULLOCH CO. LT. ♪ ♪ ♪

Paints, Wall Paper and Window Shades.

9 9 9 9 9 9 9 Telephone 47.

KOS

105

KRE

- Kosmatka Polly, res. 312 Union.
Kostka Annie, clk. 215 S. Public Square, res. 125 5th av.
Kostka August, [Kostka & Baganz], res. 125 5th av.
Kostka & Baganz, [August Kostka, Charles Baganz],
grocers 210 Main.
Kostke Victoria, dressmkr., res. 502 Wadleigh.
Kostuchowski Frank, lab., res. 417 Wadleigh.
Kostuchowski Mike, lab., res. 502 6th av.
Kowalski Dominic, harnessmkr., res. 134 Portage.
Kowalski Frank, tailor, res. 318 North.
Kowalski John, lab., res. 418 Smith pl.
Kowalski Lizzie, res. 318 North.
Kowalski Mary, [wid. George], res. 134 Portage.
Kowalski Mary, res. 318 North.
Kraabol Charles, lab., res. 107 Brawley.
Krageski Sarah, domestic 1038 Clark.
Kranz Emma, waitress Jacobs House.
Krause Joseph, butcher, res. 401 East av.
Krause Otto, mach. hd., res. 1209 Church.
Krauza Martha, res. 313 Grant.
Krauza Michael, lab., res. 313 Grant.
Krembs Alexander Sr., [C. Krembs & Bro.], res. 512
Main.
Krembs Alexander Jr., student, res. 512 Main.
Krembs Anton C., asst. bkpr. 207 Main, res. 512 Main.
KREMBS C. & BRO., [Alex. Krembs Sr.], hardware 201-
207 Main.
Krembs Catherine, [wid. Charles], res. 504 Normal av.
Krembs Clara, fly mkr., res. 426 Normal av.
Krembs Elizabeth, printer, res. 426 Normal av.
Krembs Emil A., bkpr. Citizens Nat. Bank, res. 936 Nor-
mal av.

Vetter Mf'g. Co. Manufacturers

*Sash, Doors,
Blinds, Mouldings*

Corner Wood and Shaurette Streets. Telephone 88.

Shumway W. J. For Insurance and

422 Clark Street. Tel. 132-2.

Real Estate.

KRE

106

KRU

- Krembs Florence, fly mkr., res. 426 Normal av.
Krembs Fritz A., bkpr. 207 Main, res. 517 Normal av.
Krembs Georgia M., milliner, res. 114 Water.
Krembs Herman, foreman Engine Co. No. 1, res. 912
Briggs.
Krembs Lizzie M., printer, res. 426 Normal av.
Krembs Louis A., clk. 207 Main, res. 300 Normal av.
Krembs Max, tinner, res. 314 Water.
Krembs Nettie, nurse 314 Water, res. same.
Krembs William C., tinner, res. 426 Normal av.
Krempski Julian, clk. 401 Main, res. 215 Union.
Krenz Augusta, [wid. Fred], res. 248 Maple.
Krenz Emma, waitress, res. 248 Maple.
Krieger Christoph, res. 1521 Clark.
Krieger Nicholas, lab., res. 1521 Clark.
Krienke Emil, tailor, res. 213 Oak.
Krienke Rudolph C., tailor 1003 S. Division, res. 213 Oak.
Krigler Andrew, lab., res. 307 Jefferson.
Krohn August H., milk dlr. r. 237 Bliss av., res. same.
Krohn Fred W., res. 231 Bliss av.
Kropidowski Frances, res. 124 North.
Kropidowski Leo, carp., res. 124 North.
Kropidowski Mary, res. 124 North.
Kroploski Amelia, domestic 302 Church.
Kruch Henry, clk., res. 609 S. Michigan av.
Krueger Edward, student, res. 623 Wisconsin av.
Krueger Edward J., clk. 429 Main, res. 609 Wisconsin av.
Krueger Henry C., carp., res. 623 Wisconsin av.
Krueger Herman C., fireman W. C. R'y., res. 409 Center.
Krueger Herman F., carp., res. 609 Wisconsin av.
Krueger John C., res. 627 Wisconsin av.
Krueger John H., carp., res. 627 Wisconsin av.

FOR **COMFORT, CLEANLINESS AND ECONOMY**

USE A GAS RANGE.

STEVENS POINT LIGHTING CO.

Joys Bros. & Co., Canopies for Weddings, Receptions, Etc.

Milwaukee, Wisconsin.

KRU

107

KUC

- Krueger Julia, res. 623 Wisconsin av.
 Krueger Louisa M., dressmkr., res. 623 Wisconsin av.
 Krueger Otilie L., laundress, res. 623 Wisconsin av.
 Krueger, see also Crueger.
 Krulkowski Anna, res. 322 6th av.
 Krus John, farmer, res. 609 Michigan av.
 Krus Michael, farmer, res. 609 Michigan av.
 Krutza John B., student, res. 512 N. 2nd.
 Krutza Martha, domestic 723 Ellis.
 Krutza Teofel, merchant tailor 424 Main, res. 512 N. 2nd.
 Kruzycki John, lab., res. 503 Wadleigh.
 Kryger Andrew, clk. 207 Main, res. 518 West.
 Kryger Frank, carp., res. 810 West.
 Kryger Joseph J., clk. 415 Main, res. 518 West.
 Kryger Stephan J., confectr. 249 N. 2nd, res. 518 West.
 Krysiak Casper, lab., res. 917 Washington.
 Kryzewski Joseph, shoemkr. 219 S. Public Square, res.
 326 Wadleigh.
 Krzyzan August, lab., res. 437 6th av.
 Krzyzan Augusta, res. 437 6th av.
 Krzyzan Julius, lab., res. 922 Briggs.
 Krzyzan Martha, res. 437 6th av.
 Kszyszka Nick, lab., res. 532 6th av.
 Kubicki Adam, lab., res. 233 North.
 Kubicki Frances, res. 233 North.
 Kubicki John, lab., res. 233 North.
 Kubisiak John, [John Kubisiak & Co.], res. 616 N. 1st.
 Kubisiak John & Co., [John Kubisiak, John Biesik], saloon
 and grocers 210 N. Public Square.
 Kubuski Frances, domestic 829 Main.
 Kuchnowski Joseph, [Kuchnowski & Shippy], res. 417
 N. 1st.

WISCONSIN'S BEST LAUNDRY gives you the
 benefit of Ten Years of Hard Study and Practical
 Experience Telephone 100.

STEVENS POINT PLUMBING & HEATING CO.,
507 Main Street. Telephone 18-1. Our steam or hot water
heating plants give perfect satisfaction and **SAVE FUEL.**

KUC

108

KUM

- Kuchnowski Josepha, res. 417 N. 1st.
Kuchnowski Mary, res. 417 N. 1st.
Kuchnowski & Shippiy, [Joseph Kuchnowski, John Shippiy], grocers 213 S. Public Square.
Kuehnast Edward F., lab., res. 224 Jefferson.
Kuehnast Ella E., student, res. 224 Jefferson.
Kuehnast Emilie Mrs., physician 224 Jefferson, res. same.
KUENZEL GUSTAV, prop. Stevens Point Brewery, res. 1106 Water.
Kuhl Adam J., [Kuhl Bros.], res. 118 Prentice.
Kuhl Bros., [Adam J. and Fred Kuhl], dry goods 401 Main.
Kuhl Charles G., bottling works 744 Main, res. same.
Kuhl Christina A., [wid. Adam], res. 718 Main.
Kuhl Franceska B., music teacher 718 Main, res. same.
Kuhl Fred, [Kuhl Bros.], res. 718 Main.
Kuhl's Block, 305-309 Main.
Kujawa Alexander J., [Van Hecke & Kujawa Co.], res. 719 N. 2nd.
Kujawa Frank, lab., res. 715 N. 2nd.
Kujawa Johanna, seamstress, res. 715 N. 2nd.
Kula Anton, carp., res. 1003 4th av.
Kulas Anna, res. 240 North.
Kulas Lucy, res. 240 North.
Kulas Mary, res. 240 North.
Kulas Melchior, lab., res. 240 North.
Kulas Nicholas, lab., res. 418 Frederich.
Kulas Susie, res. 240 North.
Kulbikowski Rosie, domestic 504 Normal av.
Kummer Joseph, lab., res. 519 Fremont.
Kummer Marie, res. 519 Fremont.
Kummer Martin, painter, res. 338 Fremont.

The handmade books of THE PHILOSOPHER PRESS are attracting the attention of book-lovers everywhere. Books will be shipped on approval on receipt of postal request. **Van Vechten & Ellis, Wausau, Wis.**

H. D. McCulloch Co. Lt.

BOOKS AND STATIONERY. Telephone 47.

KUM

109

LAM

Kummer Peter, papermkr., res. 519 Fremont.
Kurszewski Anton, edger, res. 713 Portage.
Kurszewski John F., clk. 436 Main, res. 713 Portage.
Kutello John, [Szarsfinski & Kutello], res. w. s. N. 2nd,
nr. city limits.
Kwasniewski Martin, lab., res. 113 North.
Kwiatkowska Laura, domestic 1104 Wisconsin.
Kwistkowski Frank, lab., res. 404 Washington.
Kwiatkowski Valentin, lab., res. 404 Washington.
Kwiatkowski Valeria, res. 404 Washington.

L

LAEMRICH Lena, res. 422 Illinois av.
La Graves Moses D., lab., res. 454 Madison.
Lagree Louis, bartndr. 455 Clark, res. Jacobs House.
Lamb Emma Mrs., music teacher 604 Briggs, res. same.
Lamb James, res. 438 Normal av.
Lamb Louis R., lumber dlr., res. 604 Briggs.
La Mieux Peter, lab., res. 325 Washington.
Lammon Albine, res. 110 Illinois av.
Lammon Caleb, janitor Third Ward School, res. 110
Illinois av.
Lamoreux Elizabeth C., [wid. Oliver H.], res. 220 Plover.
Lamoreux Frank B., [Cate, Lamoreux & Park], res. 1112
Wisconsin.
Lamoreux Nellie, student, res. 503 Brawley.
Lamoreux William O., plumber 121 Strongs av., res. 503
Brawley.
Lampe Augusta Mrs., midwife 511 Park, res. same.
Lampe Ernst H., saloon 803 Strongs av., res. 511 Park.
Lampe Ernst H. Jr., stenog., res. 511 Park.
Lamphire Hiram, painter 901 S. Division, res. same.

Vetter Mf'g. Co.

Corner Wood and
Shaurette Sts. Tel. 88.

STAIRS, STORE FRONTS, ALL INSIDE FINISH.

Insurance

See

W. J. SHUMWAY,

422 Clark Street.

Tel. No. 132-2.

LAN**110****LAN**

Landing Ella, res. 403 Pine.

Landowski Albert, janitor Normal School, res. 214 Washington.

Landowski Anna, [wid. Teofil], res. 1001 N. 2nd.

Landowski Ben, lab., res. 305 4th av.

Landowski Frances, res. 1001 N. 2nd.

Landowski Frank, lab., res. 1001 N. 2nd.

Landowski John, lab., res. 202 North.

Landowski Michael, lab., res. 120 North.

Lane Charles A., county clk., res. 502 Brawley.

Lane Charles A. Jr., electrician, res. 112 Spruce.

Lang Annie, res. w. s. St. Louis av., nr. city limits.

Lang August, lab., res. w. s. St. Louis av., nr. city limits.

Lang Bertha, res. 625 Michigan av.

Lang Bertha, domestic 916 Division.

Lang Charles, farmer, res. w. s. St. Louis av., nr. city limits.

Lang Frances, res. 625 Michigan av.

Lang Henry, mach., res. 512 Wisconsin.

Lang Mary, clk., res. 324 McCulloch.

Lang Mathew, lab., res. 625 Michigan av.

Lang Minnie, res. w. s. St. Louis av., nr. city limits.

Langdon Mary, [wid. John], res. 516 Strongs av.

Langdon Mary, res. 516 Strongs av.

Lange Albert J., papermkr., res. 918 Ellis.

Lange Anna M., domestic 322 Normal av.

Lange Edward G., student, res. 918 Ellis.

Lange Emma, clk. 429 Main, res. 219 Illinois av.

Lange G. William, res. 918 Ellis.

Lange George, mach., res. Wisconsin House.

LANGENBERG BRICK MNFG. CO., [W. E. Langenberg], 147 Main.

Light your Home with Gas and Electric Lights and
you will enjoy your home more.

STEVENS POINT LIGHTING CO.

TENTS Joys Bros., & Co.,

Milwaukee, Wisconsin,

LAN

111

LAW

- Langenberg Edward W., mngr. Langenberg Brick Mnfg. Co., res. 647 Strongs av.
Langenberg Ida, res. 145 Main.
Langenberg Jeanette, res. 145 Main.
Langenberg Kathryne, res. 145 Main.
Langenberg William E., [Langenberg Brick Mnfg. Co.], grocer 147 Main, res. 145 Main.
Langowski John D., cigar mnfr. 412 5th av., res. same.
Langowski Sam, res. 412 5th av.
Lant George, teamster, res. Lutz House.
Larabee Andrew J., res. 325 Dixon.
Larson Anna, [wid. Ole], res. 217 Pine.
Larson Axel, brakeman W. C. R'y., res. 620 Prairie.
Larson Christian, lab., res. 217 Wood.
Larson Louis, lab., res. 307 Washington.
Larson Ole, lab., res. 312 Center.
Larson Ole, lab., res. 209 St. Louis av.
Larson Oscar, lab., res. 307 Washington.
Larson Theodore, foreman John Week Lbr. Co., res. 307 Washington.
Lasecki Frank, grocer 624 N. 2nd, res. same.
Lauber Caroline, [wid. Matt], res. 420 Portage.
Lauber George, carp., res. 420 Portage.
Lawler James F., mach., res. 208 Center av.
Lawler Nicholas T., foreman W. C. R'y. shops, res. 603 Strongs av.
Lawrence Newcomb C., carp., res. 620 Elk.
Lawson Lewis, farmer, res. Church, bet. Williams and Water.
Lawton Charles J., blksmith, res. 513 Strongs av.
Lawton Harriet, [wid. James E.], res. 513 Strongs av.
Lawton Joseph W., blksmith, res. 513 Strongs av.

WISCONSIN'S BEST LAUNDRY has Modern Machinery, Highest Grade Supplies and Experienced Employees. - - - - - Telephone 100.

Stevens Point Plumbing & Heating Co.,

507 Main Street. Telephone 18-1.

Jobbing and repair work given prompt and careful attention.

LEA

112

LEO

- Leadbetter Eliza J., [wid. Alva J.], res. 340 Pine.
Leadbetter Laura A., teacher, res. 340 Pine.
Leadbetter Lorenzo A., collr. First National Bank, res.
340 Pine.
Leahy Addie, res. 113 Center.
Leahy Alice, res. 113 Center.
Leahy Charles E., driver Hose No. 1, res. 113 Center.
Leahy Daniel, stenog, 423 Main, res. 1220 Main.
Leahy Elizabeth, res. 113 Center.
Leahy Ellen, [wid. Michael E.], res. 450 Illinois av.
Leahy Frank, res. 113 Center.
Leahy Helen, res. 113 center.
Leahy John, res. 113 Center.
Leahy John, lab., res. 450 Illinois av.
Leahy Michael, lab., res. 450 Illinois av.
Leahy Nellie F., dressmkr., res. 450 Illinois av.
Leahy William J., res. 728 Jefferson.
Lee Bertha, domestic 429 Strongs av.
Lee H. Wing, Chinese laundry 116 Strongs av., res. same.
Lee Lydia M., res. 251 Ellis.
Lee Sadie, clk. 207 Strongs av., res. 251 Ellis.
Legler Alice, student, res. 808 Normal av.
Leighthold Ida, res. 406 Oak.
Leminezyki Martha, domestic 602 Normal.
Lemma Eugene L., salesman, res. 335 Water.
Leonard Annie E., res. 735 Main.
Leonard Arthur D., ins. agt., 121 Center av.
Leonard George E., clk., res. 735 Main.
Leonard Gertrude E., res. 617 Clark.
Leonard James P., res. 735 Main.
Leonard John P., ship clk., res. 617 Clark.
Leonard Joseph E., clk., res. 604 Clark.

A Sample Copy of THE PHILOSOPHER Magazine, will
be sent to any address on receipt of postal request.
VAN VECHTEN & ELLIS, Wausau, Wisconsin. 5 5

H. D. McCulloch Co. Lt.

GROCERIES AND PROVISIONS. Tel. 47.

LEO

113

LIP

- Leonard Patrick J., farmer, res. 617 Clark.
Leonard Theresa, teacher, res. 617 Clark.
Leonard William J., buyer, res. 613 Main.
Lepper Einar, student, res. 513 Center av.
Lepper Alexander, blksmth., res. 209 Cleveland av.
Lessler Emory, photog., res. 322 Pine.
Letarski Helen, tailoress, res. 619 Briggs.
Letarski J. Anton, tailor 215 S. Public Square, res. 619
Briggs.
Letarski John, clk. 124 2nd, res. 619 Briggs.
Leuba Caroline, [wid. Math.], res. 420 Portage.
Leuba George, carp., res. 420 Portage.
Leverentz Frank, cabinet mkr., res. 1211 S. Division.
Lewandowski Androv, lab., res. 923 Franklin.
Lewandowski Jacob, res. 509 Meadow.
Lewandowski Veronika, res. 923 Franklin.
Lewis Alfred P., carp., res. 513 Elk.
Lewis Oliver N., woodsman, res. 122 Henrietta.
Lica Frank, lab., 321 North.
Lien Christian K., buffer, res. 218 Mary.
Lien John, filer, res. 119 Brawley.
Lien Josephine, res. 119 Brawley.
Lightfoot Ida, domestic 833 Clark.
Lighthart C. Walter, blksmth., res. 626 Michigan av.
Lind Peter, carp., res. 702 Shaurette.
Lindland Flora, domestic 462 Main.
Lindores John D., physician 448 Main, res. 418 Brawley.
Link W. J. Mrs., milliner 109 Strongs av., res. 112 Strongs
av.
Linke Ella, [wid. Charles], res. 728 Jefferson.
Lipinski John, lab., res. 520 6th av.
Lipinski Joseph, lab., res. 302 Union.

SASH, DOORS, BLINDS, MOULDINGS Manufactured by

VETTER MF'G CO. Corner Wood and
Shaurette Sts. Tel. 88

Real Estate

W. J. SHUMWAY

422 Clark Street.

Telephone No 132-2.

LIP

114

LOU

Lipinski Michael, lab., res. 302 Union.

Lipinsky Peter, carp., 803 Washington.

Lis George, lab., res. 701 Union.

Lis Joseph, lab., res. 606 5th av.

Little Mabelle, student, res. 922 Clark.

Little Ora O., com. trav., res. 922 Clark.

Livingston John W., teacher Normal School, res. 415 Pine.

Livesey Prentice, fireman W. C. R'y., res. 310 Monroe.

Loberg Alma M., res. 322 Normal av.

Loberg Christian O., saloon 124 N. 3rd, res. 322 Normal av.

Loberg Jens M., student, res. 322 Normal av.

Loberg Oscar G., letter carrier, res. 322 Normal av.

Lochner Charles G., painter, res. 207 Madison.

Lochner Ernest, clk. 437 Main, res. 207 Madison.

Lombard George, res. 812 Normal av.

Lombard John E., carp., res. 812 Normal av.

Lombard Mamie, teacher, res. 812 Normal av.

Long Hattie, teacher, res. 226 Prairie.

Long John G., engineer G. B. & W. R'y., res. 226 Prairie.

Long Laura, res. 226 Prairie.

LONGBOTHAM JOHN, vice-pres. First National Bank, 433 Main.

Longevan Henry, mason, res. 437 Water.

Longevan Mamie, tailoress, res. 449 Water.

Longevan Mary, [wid. Peter], res. 449 Water.

Lorbiecki Anton, saloon 111 N. Public Square, res. 706 5th av.

Loskowsky Kate, domestic 214 Monroe.

Lott William S., fireman W. C. R'y., res. 628 Brawley.

Louze Oscar, barkpr., res. 1202 Division.

For Gas Ranges, Gas Heaters, Gas Lights and Electric Lights

See STEVENS POINT LIGHTING CO.

AWNINGS Joys Bros. & Co.

Milwaukee, Wisconsin.

LOU

115

LUT

- Louze Romeo, saloon 1202 Division, res. same.
Love Alex, fireman Hose Co. No. 2, res 612 Water.
Love Elizabeth, dressmkr., res. 612 Water.
Love John, del. clk. 147 Main, res. 612 Water.
Lovejoy Alice B., laundress, res. 702 Center av.
Lovejoy Ethel, laundress, res. 702 Center av.
Lovejoy Frank H., foreman W. C. R'y, res. 702 Center av.
Lowell Henry M., cond. W. C. R'y, res. 707 Church.
Lowinska Ludwika, [wid. John], res. 806 West.
Lubinski Thomas, tailor, res. 318 4th av.
Luce Hubert, student, res. 229 Pine.
Ludwig Robert, brakeman W. C. R'y, res. 743 Michigan
av.
Ludwikowski Jacob, lab., res. 204 North.
Ludwikowski Leo, cigarmkr., res. 204 North.
Ludwikowski Nick, cigar mnfr. 204 North, res. same.
Lukaszevig Frances, clk. 411 Main, res. 501 N. 1st.
Lukaszevig Frank, lab., res. 501 N. 1st.
Lukaszevig Helen, clk., res. 501 N. 1st.
Lukaszevig John S., cigarmkr., res. 501 N. 1st.
Lukaszevig Katie, domestic 501 Meadow.
Lukaszevig Laura, teacher, res. 501 N. 1st.
Lukaszevig Paul, res. 501 N. 1st.
Lukaszevski Casimir, section hand, res. 236 Prairie.
Lutz August, lab., res. 1103 Church.
Lutz Carl, finisher, res. 239 Wood.
Lutz Charles, mach. hd., res. 433 Dixon.
Lutz George, lab., res. 1039 Water.
Lutz George, lab., res. 1113 Church.
Lutz House, Theodore Hirschfeld prop., 800 Water.
Lutz John, res. 809 Elk.
Lutz John, lab., res. 130 Francis.

Wisconsin's Best Laundry

Makes a specialty of short time bundles for transients.

TELEPHONE 100.

STEVENS POINT PLUMBING & HEATING CO.,
507 Main Street. Telephone 18-1. A fine line of plumbing
fixtures and supplies always kept in stock

LUT

116

MAI

Lutz Lena, res. 809 Elk.
Lutz Robert, clk. 449 Main, res. 809 Elk.
Lyman Harry A., photog. 220 Strongs av., res. same.
Lynch Gerald, mach., res. 403 Dixon.
Lynch William, carp. W. C. R'y, res. 403 Dixon.
Lynn Sarah, [wid. Henry H.], res. 121 Center.
Lyon Emma, domestic 1022 Clark.
Lytle Earl D., student, res. 1233 Church.
Lytle Elsie, res. 520 Strongs av.
Lytle George H., carp., res. 330 Patch.
Lytle James E., com. trav., res. 334 Patch.
Lytle James H., foreman W. C. R'y, res. 330 Patch.
Lytle John D., brakeman W. C. R'y, res. 520 Strongs av.
Lytle William T., lab., res. 1233 Church.

M

MAC DONALD Elizabeth, student, res. 541 Main.
Machinski Martin, lab., res. 510 N. 3rd.
Machinski Stanislaus, lab., res. 318 N. 3rd.
Maciejewski John, lab., res. 416 Union.
Maciejewski John, lab., res. 616 West.
Macklin William E., florist 410 McCulloch, res. same.
Macnish Charles G., com. trav., res. 332 Pine.
Madden John, yardmaster W. C. R'y., res. 621 Patch.
Maddy Charles, woodsman, res. w. s. St. Louis av., 2 s.
W. C.
Maddy Daniel, lab., res. w. s. St. Louis av., 2 s. W. C.
Maddy Frank, farmer, res. e. s. St. Louis av., 1 s. W. C.
Maieski Adam, clk. 413 Main, res. 221 Washington.
Maholski Agnes, domestic 312 Strongs av.
Maine Ellen, teacher, res. 403 Strongs av.
Maine George, res. 403 Strongs av.

A Sample Copy of THE PHILOSOPHER Magazine, will
be sent to any address on receipt of postal request.
VAN VECHTEN & ELLIS, Wausau, Wisconsin. 9 9

H. D. McCulloch Co. Lt.

DRUGS AND MEDICINES. Tel. 47.

MAI

117

MAN

- Maine George Jr., woodsman, res. 403 Strong's av.
Maine Mary, res. 902 Main.
Maine Parker H., carp. contr. 112 Plover, res. same.
Maine Robert, lumberman, res. 902 Main.
Maine William, carp., res. 531 Illinois av.
Mainland Sinclair, sec. and treas. Stevens Point Lighting Co., res. Green Bay.
Mainland William, pres. Stevens Point Lighting Co., res. Oshkosh, Wis.
Mair David, lab., res. 217 Mary.
Majeski Hannah, dressmkr., res. 221 Washington.
Majeski John, lab., res. 616 West.
Majeski Katie, fly mkr., res. 527 Main.
Makowski John, bartender 143 Main, res. 829 N. 2nd.
Malek Vincent, lab., res. 1025 4th av.
MALICK JOHN P., real estate 1-2 Kuhl blk. 307 Main, res. St. Louis av. s. city limits.
Malick Mattie, teacher, res. w. s. St. Louis av. 4 s. W. C.
Malik Peter, lab., res. 218 S. 2nd av.
Malison George, lab., res. 420 Main.
Malison Luella Mrs., dressmkr. 420 Main, res. same.
Mallison Peter D., mason, res. 909 S. Division.
Mallison Vernon, student, res. 909 S. Division.
Mallory Wilson Rev., pastor Church of Christ, res. 115 Lincoln av.
Mallum Mabel, student, res. 1044 Normal av.
Maloney Patrick, filer, res. 303 Portage.
Maloy Edward T., foreman, res. 505 Elk.
Malynowsky John, lab., res. 610 N. 3rd.
Manchester Justin, carp., res. 314 Dixon.
Mania Jacob, lab., res. 120 Franklin.
Mania John, lab., res. 423 6th av.

STAIRS, STORE FRONTS, Vetter Mf'g. Co.

ALL INSIDE FINISH.

**Cor. Wood and Shaurette
Streets. Telephone 88.**

Collections SEE

W. J. Shumway

422 Clark Street.

Telephone No. 132-2.

MAN

118

MAR

- Manikowski Jacob, lab., res. 305 Smith Pl.
Mannas Clara, domestic 618 Main.
Manning Frank J., plumber, res. Curran House.
Mansur Granvill K., pumps 303 Clark, res. 318 Strongs av.
Mansur Lulu, res. 318 Strongs av.
Manthey Gustavus A., foreman bridge bld. dept. W. C.,
res. 637 Strongs av.
Marks Charles, lab., res. 192 Superior av.
Marquardt Alvina, domestic 216 Ellis.
Marquardt Fredricka, [wid. Carl], res. 645 Elk.
Marquardt William, lab., res. 305 Tamarack.
Marsh George, lab., res. Minnesota av. s. nr. limits.
Marsh Mabel, student, res. 808 Normal av.
Marsh Mary, domestic 503 Clark.
Marshall Andrew R., lumberman, res. 628 Elk.
Marshall Edith, student, 902 Main.
Marshall Eva, clk., res. 628 Elk.
Marshall James B., painter, res. 302 Monroe.
Marshall Joseph, res. 114 Oak.
Martin Brayton V., carp., res. 1303 Main.
Martin Charles F., [C. F. Martin & Co.], res. 814 Center
av.
Martin C. F. & Co., [C. F. Martin, John O'Keefe], photogs.
114 S. 3rd.
Martin Dell H., sta. engnr., res. 1315 Main.
Martin Edwin, mach., res. 505 Strongs av.
Martin Elliot L., piano tuner, res. 814 Center av.
Martin Faith, res. 929 Ellis.
Martin Frank, papermkr., res. 117 McCulloch.
Martin Glen, carp., res. 929 Ellis.
Martin Guy F., carp., res. 814 Center av.
Martin Ida, res. 117 McCulloch.

Gas Ranges! Gas Ranges! Make the house
work easier. No dirt. No ashes. No excessive heat.
STEVENS POINT LIGHTING CO.

JOYS BROS. & CO., Ship Chandlers, Sail
Milwaukee, Wis. Makers, Tents, 3 3
 3 3 Awnings, Etc.

MAR

139

MAT

- Martin Jesse A., res. 929 Ellis.
 Martin Theron L., lumberman, res. 201 N. Fremont.
 Martin William, carp., res. 117 McCulloch.
 Martin William, carp., res. 1022 Michigan av. s.
 Martini Henry, carsmith, res. 1131 Ellis.
 MARTINI JOHN, saloon and bowling alley 450 Main, res.
 515 Normal av.
 Marx Henrietta D., [wid. Gottlieb], res. 221 McCulloch.
 Marx Herman E., fireman W. C., res. 507 Brawley.
 Marx Joseph, lab., res. 710 Dixon.
 Marx Mathilda, res. 221 McCulloch.
 Marx Stephan, lab., res. 419 Jefferson.
 Maryszewski Mary, res. 900 N. 2nd.
 Maryszewski Valentin, lab., res. 900 N. 2nd.
 Mase Elvin A., yard foreman 229 Franklin, res. 202
 4th av.
 Maslowski Adolph, tailor, res. 603 Union.
 Maslowski John, tailor 108 N. Public Sq., res. 603 Union.
 Maslowski Joseph, lab., res. 603 Union.
 Maslowski Laura, laundress, res. 603 Union.
 Maslowski Martha, res. 603 Union.
 Maslowski Valeria, res. 603 Union.
 Mason C. P. Mrs., clk. 311 Main, res. 410 Normal av.
 Mason Ellen, [wid. C. S.], res. 313 Plover.
 Mason John, teamster, res. 420 N. 2nd.
 Mason Mildred, dressmkr. 531 Normal av., res. same.
 Masonic Temple, 511-521 Main.
 Massmann Emma, res. 518 Water.
 Massmann John, carsmith, res. 518 Water.
 Massmann Matt, res. 518 Water.
 Mathe Edward, student, res. 617 Elk.

WISCONSIN'S BEST LAUNDRY gives you the
 Highest Grade of Work, Properly Done. Try
 Them. Telephone 100.

Stevens Point Plumbing & Heating Co.,

507 Main Street. Tel. 18-1 **Have plumbers to do plumbing work**

MAT

126

McC

MATHE FRANK A., meat-market 1001 S. Division, res. 726 Church.

Mathe John, ins. agt., res. 726 Church.

Mathe Joseph, res. 617 Elk.

Matice Frances, res. 317 Union.

Matice Frank, lab., res. 317 Union.

Matice Joseph, lab., res. 317 Union.

Matice Lorenz, lab., res. 318 Union.

Matthews Arthur W., painter W. C. shops, res. 619 Brawley.

Maul George, student, res. 1135 Clark.

Maunders Hubert, lab., res. 302 Wayne.

Maunders Jason, fireman, res. 302 Wayne.

Maupin Sarah M., [wid. Robert B.], res. 604 Jefferson.

Maxfield Florence A., res. 702 Church.

Maxfield Laura A., [wid. Harvey P.], res. 702 Church.

Mayek George, lab., res. 928 5th av.

Mayers Anna L., stenog. Normal School, res. 1103 Main.

McAuley Ellen, [wid. Angus], res. 1024 Main.

McAuliff Bernard, boxmkr., res. 211 Pine.

McAuliff Daniel, milk dlr. 211 Pine, res. same.

McAuliff Genevieve, milliner, res. 211 Pine.

McAuliff Margaret, dressmkr., res. 211 Pine.

McCadden James L., engineer W. C. R'y., res. 703 Strong's av.

McCallum John, lab., res. 537 Main.

McCallum Rose, [wid. Neil], res. 537 Main.

McCammond James, lab., res. 545 Water.

McCann Charles H., filer, res. 526 Dixon.

McCann David, res. 119 Cross.

McCann Marie, [wid. David], res. 119 Cross.

McCarr Edward, engineer, res. 1008 Briggs.

The handmade books of THE PHILOSOPHER PRESS are attracting the attention of book-lovers everywhere. Books will be shipped on approval on receipt of postal request. **Van Vechten & Ellis, Wausau, Wis.**

H. D. McCulloch Co. Lt.

BOOKS AND STATIONERY, Telephone 47.

McC

121

McF

- McCarr Edward J., horse trainer, res. 1008 Briggs.
McCarr Jacob, teamster, res. 414 Portage.
McCarr Patrick H., clk., res. 507 Franklin.
McCarr William H., bartender 308 Main, res. 1008 Briggs.
McCaskill V. Everett, teacher Biology Normal School; res. 934 Clark.
McCleary Guy, barber, res. 1623 Main.
McCleary Minnie, res. 1623 Main.
McCormick Charles, engineer, res. 613 Michigan av.
McCraik Patrick H., res. 413 Wisconsin.
McCreedy Charles H., lineman, res. 118 McCulloch.
McCreedy Edward A., engineer, res. 528 Fremont.
McCreedy Lela, res. 402 Center.
McCULLOCH H. D. CO. LT., J. R. Congdon, pres.; O. C. Moe, sec. and treas.; drugs, groceries, wall paper, books, stationery, paints, oils and crockery 324-328 Main.
McDill David, cond. W. C. R'y, res. 410 Dixon.
McDill G. Edward, cashier Citizens Nat. Bank, res. 625 Main.
McDill Genevieve S., res. 625 Main.
McDonald Anna, res. w. s. St. Louis av. 1 s. W. C.
McDonald Jennie Mrs., milliner 110 Strongs av., res. same.
McDONALD JOHN R., real estate, loans and abstracts 313 Clark, res. St. Louis av. s. W. C. track.
McDonald Robert, student, res. w. s. St. Louis av., 1 s. W. C.
McDonald Wellington B., clk. 328 Main, res. 304 East av.
McFarland Clarence D., [McEarland, Hanna & Murat], res. 219 Center.
McFARLAND, HANNA & MURAT, [Clarence D. McFarland, T. Henry Hanna, Leroy J. N. Murat], lawyers 319 Main.

Vetter Mf'g. Co. Manufacturers *Sash, Doors,*
Blinds, Mouldings
Corner Wood and Shaurette Streets. Telephone 88.

Collections SEE

W. J. Shumway

422 Clark Street.

Telephone No. 132-2.

McG

122

McQ

- McGill James H., carp., res. 1303 Main.
McGivern John, prop. Park Hotel, res. 214 Monroe.
McGivern Mayme, clk. 429 Main, res. 214 Monroe.
McGLACHLIN EDWARD, pub. Stevens Point Journal,
res. 1049 Main.
McGlachlin Lucy K., teacher, res. 1049 Main.
McGlachlin Thomas L., bus. mngr. Stevens Point Journal,
res. 1049 Main.
McGregor Lawrence E., fireman W. C. R'y., res. 704
Reserve.
McGuire Barney, clk., res. 1503 Main.
McGuire John D., clk., res. 1503 Main.
McGuire Mary, res. 1503 Main.
McIlree Mina, teacher First Ward School, res. 621 Main.
McInnis Jessie, student, res. 538 Church.
McIntosh William, carp. contr. 802 Clark, res. same.
McKenzie Roderick, supt. Stevens Point Lighting Co.,
res. 616 Division.
McLaughlin Verne, lineman, res. 427 Center.
McLees Rastas, student, res. 810 Main.
McMillen Amanda, [wid. Robert], res. 251 Ellis.
McMillin Peter, res. Farmers' Hotel.
McMulkin George, call boy W. C. R'y., res. 419 Oak.
McMulkin Nellie, teacher, res. 419 Oak.
McMulkin William, loco. engr. W. C. R'y., res. 419 Oak.
McMurray Harry, driver, res. 314 Normal av.
McNabb Archibald, fireman W. C. R'y., res. 221 Dixon.
McNeil Elizabeth, teacher, res. 541 Main.
McNeil Nick, mach., res. 505 Franklin.
McPhail John, res. 207 Center av.
McPhail Thomas E., mach., res. 1228 Main.
McQueen Hiram, lab., res. 613 Dixon.

Gas Ranges! Gas Ranges! Make the house
work easier. No dirt. No ashes. No excessive heat.
STEVENS POINT LIGHTING CO.

AWNINGS Joys Bros. & Co.

Milwaukee, Wisconsin.

McQ

123

MEY

- McQueen James, woodsman, res. 613 Dixon.
McQueen Nettie, res. 613 Dixon.
McWithey Sylvia, res. 930 Normal av.
Means John R., baker, res. 112 N. Division.
Melody William, lab., res. 501 N. 3rd.
Menzel Martha, res. 517 Strongs av.
Menzel Max, lab., res. 517 Strongs av.
MENZEL PAULINA MRS., meat-market 517 Strongs
av., res. same.
Mennet Emanuel, res. 216 Ellis.
Merck Jacob, canvasser, res. 425 Oak.
Merrill Ellis, mach. hd., res. 116 Center.
Merry James W., tea dlr. 516 Illinois av., res. same.
Merryfield Charles, com. trav., res. 313 Mathilda.
Merryfield Frank E., painter 804 Normal av., res. same.
Merryfield Samuel, res. 217 Mill.
Mersch Michael J., carp. cont. 1006 Shaurette, res. same.
METROPOLITAN LIFE INS. CO., Henry Belanger
ass't. supt., 208 Main.
Metz Ida, res. 713 Brawley.
Meyer Adam, painter, res. 331 Washington.
MEYER DRUG CO., W. W. Albers, pres. and treas., W.
H. Schmidt, v-pres., O. F. Meyer, sec., 415 Main.
Meyer Emma, res. 331 Washington.
Meyer Harry, clk. 405 Main, res. 418 Main.
Meyer Henry, lab., res. 217 Wayne.
Meyer Mamie, res. 331 Washington.
Meyer Mary, [wid. Matt], res. 325 Illinois av.
Meyer Nick, lab., res. 331 Washington.
Meyer Otto F., sec. Meyer Drug Co., res. 611 Strongs av.
Meyers Charles, lab., res. 303 Clark.
Meyers Mary, waitress 1211 S. Division.

WISCONSIN'S BEST LAUNDRY gives you the
Highest Grade of Work, Properly Done. Try
Them. Telephone 100.

Stevens Point Plumbing & Heating Co.,

507 Main Street. Telephone 18-1.

Jobbing and repair work given prompt and careful attention.

MIC

124

MIL

Michalski Frank, student, res. 414 4th av.

Michalski John, lab., res. s. e. cor. Division and Wadleigh lane.

Michalski Joseph, lab., res. 414 4th av.

Michalski Julia, [wid. Frank], res. 414 4th av.

Michalski Martha, res. 414 4th av.

Michalski Mary, res. 414 4th av.

Mielcarek Joseph, del. clk. 219 Clark, res. 202 6th av.

Miles Emmett, student, res. 1135 Clark.

Millberry Fred M., com. trav. John Rice & Bro. Co., res. 109 Boyington av.

Miller Alois, filer, res. 629 Strongs av.

Miller Arthur A., carp., res. 330 Central av.

Miller Edna, student, res. 806 Main.

Miller Edwin J., carp. W. C. R'y., res. 531 Wisconsin av.

Miller Emma, [wid. Frank], res. 513 Ellis.

Miller Ernest O., grocer 408 Main, res. 621 Strongs av.

Miller George A., watchman, res. 915 Minnesota av. s.

Miller George W., second-hand goods 301 Strongs av., res. 441 Church.

Miller Georgiana, res. 441 Church.

Miller Harry, student, res. 503 Clark.

Miller Harry R., clk. 301 Strongs av., res. 441 Church.

Miller Jacob, carp., res. 404 Illinois av.

Miller Martin G., saloon 120 S. 3rd, res. 209 N. 3rd.

Miller Mathilda, res. 209 N. 3rd.

MILLER NICK, meat market 1023 S. Division, res. 512 Park.

Miller Segfried J., mach., res. 209 N. 3rd.

Miltimore Charles N., loco. engnr. W. C. R'y., res. 315 Center.

The handmade books of THE PHILOSOPHER PRESS are attracting the attention of book-lovers everywhere. Books will be shipped on approval on receipt of postal request. **Van Vechten & Ellis, Wausau, Wis.**

H. D. McCULLOCH CO. LT. ▶▶▶

Paints, Wall Paper and Window Shades.

9 9 9 9 9 9 9 Telephone 47.

MIN

125

MOL

Miner Ernest D., teacher, res. Church, bet. Williams and Water.

Miner Richard D., farmer, res. Church, bet. Williams and Water.

Minnibeck Frank, condtr. W. C. R'y., res. 425 Strongs av.

Mioskowski Frank, [Stevens Point Tannery Co.], res. 101 Wisconsin.

Mitchell Bell, res. 711 Clark.

Mitchell William W., flouring mills 2 Main, res. 711 Clark.

Mittelstaedt Amanda, res. 338 Plover.

Model Hand Laundry, [Mrs. Emma Bernklau prop.] 816 Division.

Moe Louis I., res. 223 S. 2nd.

MOE OSCAR C., sec. and treas. H. D. McCulloch Co., res. 462 Main.

Moen Fred O., del. clk. 317 Clark, res. 130 Superior av.

Moen H. C., grocer 317 Clark, res. same.

Moen Hans J., mach., res. 803 Main.

Moen Louis P., [Delaney & Moen], res. 840 Main.

Moen Stena, [wid. Peter], res. 113 Superior av.

Moerke Adolph C., lumber scaler, res. 517 Ellis.

Moeschler Clara, teacher, res. 303 Prentice.

Moeschler Henry W., clk. 429 Main, res. 303 Prentice.

Moeschler William, printer, res. 303 Prentice.

Moffit John H., [J. H. Moffit & Co.], res. 813 Main.

Moffit J. H. & Co., [John H. Moffit], saloon, 441 Main.

Moll Anna M., [wid. Jacob], res. 442 Normal av.

Moll Elizabeth C., dressmkr. 442 Normal av., res. same.

Moll Lucas H., clk. 437 Main, res. 519 Normal av.

Moll William, clk. 437 Main, res. 442 Normal av.

Molski Anna, clk. 429 Main, res. 612 4th av.

Molski Frank, mason cont., res. 612 4th av.

Vetter Mf'g. Co.

Corner Wood and
Shaurette Sts. Tel. 88.

STAIRS, STORE FRONTS, ALL INSIDE FINISH

Real Estate

W. J. SHUMWAY

422 Clark Street.

Telephone No 132-2.

MOL

126

MOZ

- Molski Jacob, lab., res. 818 West.
Molski John, mason, res. 531 Prentice.
Molski Martin, lab., res. 509 4th av.
Molski Mary, tailoress, res. 612 4th av.
Molski Stanislaus, lab., res. 818 West.
Molski Thomas, lab., res. 531 Prentice.
Monian Jacob, saloon 309 Main, res. 1039 Briggs.
Moody William, lab., res. 420 N. 2nd,
Moore Elizabeth, [wid. Fred L.], res. 709 East av.
Moore M. E. Phillips Mrs., music teacher 604 Clark, res.
same.
Moore Mathilda, [wid. Jerome], res, 526 Elk.
Moran Ben, student, res. 914 Normal av.
Moran John, student, res. 914 Normal av.
Moran Joseph, clk., res. 914 Normal av.
Moran Margaret, res. 914 Normal av.
Moran Theresa, teacher, res. 914 Normal av.
Morrill Guy E., bkpr. Jackson Milling Co., res. 513 Center
av.
Morrill Sylvia A., [wid. George W.], res. 513 Center av.
Morrison John, mason contr. 113 Spruce, res same.
Morrissette Bridget, [wid. John], res. 312 East av.
Mortell John, student, res. 810 Main.
Morton Harry, teamster, res. 129 Portage.
Moses Helen, res. 616 Franklin.
Moses Henry, coremkr., res. 616 Franklin.
Moses John, molder, res. 616 Franklin.
Moses Joseph, carsmith, res. 916 4th av.
Moses Martin, lab., res. 906 2nd.
Moses Michael, lab., res. 616 Franklin.
Moses Thomas, molder, res. 404 Meadow.
Mozey Frances, domestic 816 Main.

**For Gas Ranges, Gas Heaters, Gas Lights and
Electric Lights
See STEVENS POINT LIGHTING CO.**

JOYS BROS. & CO.,
Milwaukee, Wis.

**Ship Chandlers, Sail
Makers, Tents, 3 3
3 3 Awnings, Etc.**

MOZ

127

MUR

- Mozuch Frances, res. 906 N. 2nd.
Mozuch John, baker, res. 220 S. 3rd.
Mozuch Joseph, lab., res. 619 4th av.
Mozuch Joseph M., tailor 303 S. Public Sq., res. 413 Wash-
ington.
Mozuch Martin, lab., res. 906 N. 2nd.
Mosuch Mary, res. 906 N. 2nd.
Moxon James W., molder, res. cor. Smith and Briggs.
Mroczek Frank, lab., res. 432 6th av.
Mroczek Frank, lab., res. 1106 N. 2nd.
Mroczek Thomas, lab., res. 432 6th av.
Muchlinski Leo, lab., res. 405 Smith pl.
Muchlinski Louis, teamster, res. 1010 4th av.
Muchlinski Mary, [wid. Joseph], res. 1010 4th av.
Mullen Patrick F., meat market 419 Main, res. 342
Franklin.
Mullen Thomas, del. clk. 419 Main, res. 342 Franklin.
Mullranin Peter, engineer, res. 192 Superior av.
Mullranin Timothy, lab., res. 192 Superior av.
Mulvey William H., bkpr. 2 Main, res. 711 Clark.
Mulvihill Robert, student, res. 646 Church.
Murat John A., county judge, res. 419 Strong's av.
Murat Leroy J. N., [McFarland, Hanna & Murat], res.
419 Strong's av.
Murat Walter, student, res. 419 Strong's av.
Murphy Alice J., clk. 114 S. 3rd, res. 351 4th av.
Murphy James, mason, res. 1351 4th av.
Murphy James J., molder, res. 351 4th av.
Murphy John, mason, res. 351 4th av.
Murray Charles G., condtr. W. C. R'y., res. 715 Center av.
Murray E. Myrtle, res. 1102 Ellis.
Murray Fred H., clk. 324 Main, res. 625 Main.

Wisconsin's Best Laundry

Makes a specialty of short time bundles for transients.

3 3 3 3 3 3 TELEPHONE 100.

STEVENS POINT PLUMBING & HEATING CO.,

507 Main Street. Telephone 18-1. Our steam or hot water heating plants give perfect satisfaction and SAVE FUEL.

MUR

128

NEL

Murray Grace F., teacher, res. 1102 Ellis.
Murray Guy, student, res. 715 Center av.
Murray Thomas J., surveyor 1102 Ellis, res. same.
Musial Adam, saloon 300 N. 2nd, res same.
Musial John, shoemkr., res. 300 N. 2nd.
Musselman Frances, director gymnasium Normal School,
res. 625 Main.
Mustard Mary V., teacher Normal School, res. 625 Main.
Muszynski Amelia [wid. George], res. 226 North.
Muszynski Antonette, dressmkr., res. 226 North.
Myers Addie, res. 428 Dixon.
Myers Alonzo, teamster, res. 201 Madison.
Meyers Ira, carp., res. 426 Center.
Myers Jennie, res. 323 Oak.
Myers Laura, [wid. Albert], res. 239 Wood.
Myers Susie, res. 201 Madison.
Myhill Susie M., res. 1044 Normal av.

N

NAHLEN Carrie, [wid. John P.], res. 209 S. 2nd.
Nahmeus Dora, res. 401 Bliss av.
Naliborski August, butcher, res. 511 N. 1st.
National Express Co., W. N. Hamilton mngr., 434 Main.
Nebraske Joseph, lab., res. 417 Franklin.
Neidhold Adeline, student, res. 503 Clark.
Nelson Alfred, clk. 429 Main, res. 534 Church.
Nelson Andrew M., real estate 1-2 Kubl blk. 307 Main, res.
912 Clark.
Nelson Anna R., clk. 405 Main, res. 231 St. Louis av.
Nelson Elwin. L., blksmith., res. 250 Wayne.
Nelson Emma Mrs., hair wkr., res. 500 Patch.
Nelson Erick, shoemkr., res 433 Elk.

A Sample Copy of THE PHILOSOPHER Magazine, will be sent to any address on receipt of postal request.
VAN VECHTEN & ELLIS, Wausau, Wisconsin. 3 3

H. D. McCulloch Co. Lt.

DRUGS AND MEDICINES. Tel. 47.

NEL

129

NEU

NELSON ERNEST, prop. Hotel Dewey 1205-1207 S. Division, res. same.

Nelson Fred, lab., res. 715 Elk.

Nelson Freeman, lab., res. 500 Patch.

Nelson George A., barber, res. 341 Water.

Nelson Hans, lab., res. 715 Elk.

Nelson Ida, teacher, res. 433 Elk.

Nelson John J., barber 118 S. 3rd, res. 341 Water.

Nelson Martin, lab., res. 231 St. Louis av.

Nelson Minnie E., student, res. 912 Clark.

Nelson Nellie, teacher, res. 433 Elk.

Nelson Nettie, res. 433 Elk.

Nelson Oscar, lab., res. 715 Elk.

Nelson Tillie, housekpr. 839 Clark.

NESEMANN MAX, horse shoer 305 Normal av., res. 724 Jefferson.

Netzler Peter, saloon 143 Main, res. 829 N. 2nd.

Neuberg Joseph, carsmith, res. 114 Kingston.

Neuberger Frank A., student, res. 430 Oak.

Neuberger Joseph, res. 412 Jefferson.

Neuberger Joseph Jr., papermkr., res. 412 Jefferson.

Neuberger Magdalena, [wid. Joseph], res. 422 Jefferson.

Neuberger Martin, carsmith, res. 430 Oak.

Neuberger Mathias, clk. 401 Clark, res. 114 Kingston.

Neuberger Stephan, carsmith, res. 532 Michigan av.

Neuberger Stephan D., brewer, res. 702 Dixon.

Neumann Alma, stenog. 501 Main, res. 210 N. 3rd.

Neumann Amanda, [wid. Philip], res. 210 N. 3rd.

Neumann Ella, res. 215 Boyington av.

Neumann Emil W., [Ball & Neumann], res. 210 N. 3rd.

Neumann Emily, res. 448 Normal av.

Neumann Ida, res. 215 Boyington av.

SASH, DOORS, BLINDS, MOULDINGS *Manufactured by*

VETTER MF'G CO. Corner Wood and
Shaurette Sts. Tel. 88

Insurance *See* **W. J. SHUMWAY,**
422 Clark Street. Tel. No. 132-2.

NEU

130

NIT

- Neumann Mamie, res. 215 Boyington av.
Neumann Michael, janitor, res. 215 Boyington av.
Neumann Olga, res. 210 N. 3rd.
Neumann Otto A., butcher, res. 410 Division.
Neumann Paul, barber, res. 210 N. 3rd.
NEUPERT C. VON DRs., [Carl Sr. and Carl von Neupert Jr.], physicians 417 Main.
Neupert Carl von Sr., [Drs. C. von Neupert], res. 412 Church.
Neupert Carl von Jr., [Drs. C. von Neupert], res. 412 Church.
Neuwald Amelia, res., 1015 Clark.
Neuwald Harry, clk. 322 Main, res. 1015 Clark.
Neuwald Max, whol. notions 1015 Clark, res. same.
Newby Carrie, student, res. 646 Water.
NEWBY IRWIN C., grocer 1006 Division, res. 222 Center.
Newby Lavina V., [wid. John], res. 229 Madison.
Newby Raymond, student, res. 926 Normal av.
Newby Warren A., tmster., res. 603 Ellis.
Newnam Lucinda, res. 115 Mary.
Newton Lydia, student, res. 312 East av.
Nicholson Frank S., chief clk. store dept. W. C. R'y, res. 1010 Wisconsin.
Nickels Nicholas J., printer, 741 Elk.
Nickels Peter, real estate agt., res. 741 Elk.
Nickolson Charles, lab., res. 136 Whitney.
Niedbalski Cordelia, res. 307 Frederick.
Niedbalski Flora, res. 307 Frederick.
Niedbalski Kate, laundress, res. 307 Frederick.
Nigbor Michael, [Stevens Point Tannery Co.], res. 101 Wisconsin.
Nitschke Charles, res. 247 Cleveland av.

Light your Home with Gas and Electric Lights and
you will enjoy your home more.

STEVENS POINT LIGHTING CO. ✕ ✕

TENTS Joys Bros., & Co.,

Milwaukee, Wisconsin,

NOB

131

NUR

- Noble Fred E., foreman, res. 1113 Shaurette.
Nolan Edward, fireman, res. 411 N. 3rd.
Noonan Susie, clk., res. 505 Park.
Nordbye Anna, res. 204 Washington.
Nordbye Gilbert, mason, 204 Washington.
Normal School State, Main bet. Reserve and Fremont.
Norstrant William, engnr., res. 210 Franklin.
Norton Almira, res. 210 Portage.
NORTON FRANK A., veterinary surgeon 118 N. Division, res. same.
Norton John, gen. repair shop 111 N. 3rd., res. 210 Portage.
Norton Julia, [wid. Moses], res. 412 Elk.
Norton Thomas H., res. 941 Clark.
Norton William H., res. 941 Clark.
Nowacki George, lab., res. 716 West.
Nowacki Vladislav, lab., res. 337 Washington.
Nowak Annie, laundress, res. 713 Franklin.
Nowak Filomena, clk. 405 Main, res. 403 Washington.
Nowak Frank, lab., res. 616 West.
Nowak Frank, clk. 429 Main, res. 713 Franklin.
Nowak Frank, student, res. 403 Washington.
Nowak Ignatz, hostler, res. 713 Franklin.
Nowak John, lab., res. n. end Forest.
Nowak John A., saloon 110 S. Public Sq., res. 405 Washington.
Nowak Mary, [wid. Frank], res. 616 West.
Nowak Mary M., clk. 405 Main, res. 403 Washington.
Nowak Victora, res. 713 Franklin.
Noyes Jesse B., clk. W. C. R'y., res. Hotel Dewey.
Nursey Arthur F., [Nursey Bros.], res. 112 Monroe.
Nursey Bros., [Claude A. K. and Arthur F. Nursey], photogs. 112 Monroe.

WISCONSIN'S BEST LAUNDRY gives you the benefit of Ten Years of Hard Study and Practical Experience Telephone 100.

Stevens Point Plumbing & Heating Co.,

507 Main Street. Tel. 18-1 Have plumbers to do plumbing work

NUR

132

O'KE

Nursey Claude A. K., [Nursey Bros.], res. 112 Monroe.

Nutter John L., bicycle repairer 452 Main, res. same.

Nyhus Martin, lab., res. 315 N. 2nd.

O

OBERLATZ Berthold, tailor, res. 1430 Clark.

OBERLATZ REINHOLD, merchant tailor 608 Park, res. 1430 Clark.

Oberlatz Reinhold A., tailor, res. 1430 Clark.

Oberst Charles, lab., res. 402 McCulloch.

Oberst Frank, boilermkr., res. 402 McCulloch.

Oberst William, res. 402 McCulloch.

Obourn Samuel S., res. 637 Water.

O'Brien Mary, [wid. James M.], res. 537 Main.

O'Connell Nellie, [wid. Daniel], res. 1000 Portage.

O'Connor Charles E., lab., res. 106 Warner.

O'Connor Matt, stone ctr., res. 231 St. Louis av.

O'Connor Patrick, stone quarry 109 Center, res. same.

O'Connor Thomas, stone ctr., res. 114 St. Louis av.

Odd Fellows Block, 118-120 N. 3rd.

OERTEL GEORGE, saloon 740 Church, res. 802 Center av.

Oertel George D., wagon mkr., res. 800 Church.

Oertel George J., barkpr. 740 Church, res. 802 Center av.

Oertel John, brewer, res. 802 Center av.

Oestreich Lena, domestic 419 Pine.

Ohlman Frank, night clk. Jacobs House, res. same.

O'Keefe David, artist, res. 907 Main.

O'Keefe Etta M., res. 907 Main.

O'Keefe Frank J., mailing clk. P. O., res. 907 Main.

O'Keefe John, [C. F. Martin & Co.], res. 907 Main.

O'Keefe-Michael, res. 907 Main.

The handmade books of THE PHILOSOPHER PRESS are attracting the attention of book-lovers everywhere. Books will be shipped on approval on receipt of postal request. **Van Vechten & Ellis, Wausau, Wis.**

H. D. McCulloch Co. Lt.

GROCERIES AND PROVISIONS. Tel. 47.

OKR

133

OSS

- Okray Annie, cook Hotel Dewey.
Okray Frank, barkpr., res. 503 N. 2nd.
Okray John, saloon and grocery 419-421 N. 2nd, res. 503 N. 2nd.
Okray John E., stenog. 118 N. 3rd, res. 503 N. 2nd.
Okray Victor, student, res. 503 N. 2nd.
Olbranc John, lab., res. 410 North.
Olbrantz Theodore, [Peck & Olbrantz], res. 501 Meadow.
Older Frank, res. 217 Mill.
Oleson Christ, clk. 317 Clark, res. 502 Water.
Oleson Conrad, student, res. 702 Church.
Oleson Edward, lab., res. 402 Water.
Oleson Lena, teacher, res. 402 Water.
Oleson Ole, saloon 115 S. 3rd, res. 532 Strongs av.
Oleson Peter, mason, res. 402 Water.
Oleson Theodore, boarding house, res. 502 Franklin.
Olin Clara L., bkpr. Dille & Oster, res. 216 Smith.
Olin Georgie, res. 216 Smith.
Olin Melvin T., patternmkr., res. 216 Smith.
Ollman Annie, [wid. August], res. 123 Crooked Way.
Olsen Gilbert, carpt. contr. 637 Water, res. same.
Olson Annie, teacher, res. 1010 Ellis.
Olson Caroline, teacher, res. 1010 Ellis.
Olson Mary, res. 223 St. Louis av.
Olszervski Frank, lab., res. 108 Franklin.
O'Neill Anna, student, res. 808 Normal av.
Onn Charlie, chinese laundry 121 S. 3rd, res. same.
Orgish Michael, lab., res. 521 Jefferson.
Orphal Alvina, res. 724 Michigan av.
Orphal Louis, switchman W. C. R'y, res. 734 Michigan av.
Oryall Frank C., res. 900 Briggs.
Ossowski Nick, saloon 302 Main, res. same.

STAIRS, STORE FRONTS,

ALL INSIDE FINISH.

Vetter Mf'g. Co.

Cor. Wood and Shaurette
Streets. Telephone 88.

Shumway W. J. For Insurance and Real Estate.

422 Clark Street. Tel. 132-2.

OST

134

PAL

Oster Charles M., machinery agt., res. 317 Center av.

Oster George E., [Dille & Oster], baker 115 Strongs av.,
res. same.

Oster Lena, [wid. M. P.], res. 807 Main.

Ostrander Orville, foreman W. C. roundhouse, res. 722
Church.

Ostrowski Martin, lab., res. 302 6th av.

Ottum Ole, carp., res. 632 Michigan av.

Owen William F., [Owen & Frost], res. 723 Ellis.

OWEN & FROST, [William F. Owen, Daniel E. Frost],
lawyers 423 Main.

Oxholin Amilia, [wid. Fred.], res. 430 Madison.

Oxholin Anna, student, res. 430 Madison.

P

PABLOCKI Charles, lab., res. 418 N. 3rd.

PABST BREWING CO., Nic. Gross agt. 129 Main.

Packard Charles H., carp. cont. 329 Water, res. same.

Packard Dorothea, teacher, res. 1026 Ellis.

Packard James L., driver Hose Co. No. 2, res. 1005 Briggs.

Packard John, student, res. 1005 Briggs.

Packard John, teamster, res. 546 Water.

Packard Josephine, teacher, res. 1026 Ellis.

Packard Kate E., [wid. Allen], res. 1026 Ellis.

Packard Lizzie, dressmkr., res. 1026 Ellis.

Packard Lewis W., student, res. 1026 Ellis.

Pagel Herman H., mngr. Jackson Milling Co., res. 815
Clark.

Palicka Anna Mrs., milliner 422 Main, res. 310 N. 2nd.

Palicka Anna, milliner, res. 310 N. 2nd.

Palicka Arthur, clk., res. 310 N. 2nd.

Palicka Emma, milliner, res. 310 N. 2nd.

FOR **COMFORT, CLEANLINESS AND ECONOMY**
USE A GAS RANGE.

STEVENS POINT LIGHTING CO.

Joys Bros. & Co., Canopies for Weddings, Receptions, Etc.

Milwaukee, Wisconsin.

PAL

135

PAR

- Palicka Joseph, clk. 319 Main, res. 310 N. 2nd.
 Palmer Edna, student, res. 312 East av.
 Palubicki Bernard, [Palubicki & Kaczmarek], res. 614
 Briggs.
 Palubicki & Kaczmarek, [Bernard Palubicki, John Kacz-
 marek], saloon 106 N. Public Sq.
 Pares Claude, lab., res. American House.
 Park Anna, res. 830 Clark.
 Park Byron B., [Cate, Lamoreux & Park], res. 904 Clark.
 PARK GILBERT L., lawyer and justice of the peace
 306½ Main, res. 830 Clark.
 Park Hotel, John McGivern prop., 214 Monroe.
 Parker Bertha A., teacher, res. 313 N. Phillips.
 Parker Charles W., lab., res. 313 N. Phillips.
 Parker Claude E., hostler, res. 324 Water.
 Parker Earl, student, res. 1423 Clark.
 Parker Frank J., switchman W. C. R'y., res. 502 Fre-
 mont.
 Parker John F., res. 502 Fremont.
 Parker John T., mason, res. 313 N. Phillips.
 Parker Robert W., lab., res. 248 North.
 Parker Theodore L., tmstr., res. 1423 Clark.
 Parker William F., lab., res. 710 Normal av.
 Parkhill Clarence P., finisher, 442 Fremont.
 Parkhill Francis M., teacher, res. 442 Fremont.
 Parkhill Lafayette, res. 442 Fremont.
 Parks Charles, lab., res. 704 Illinois av.
 Parks Mathew, clk., res. 704 Illinois av.
 Parks Schuyler B., teamster, res. 704 Illinois av.
 Parks Washington E., lab., res. 1302 Normal av.
 Parland Edith, res. 121 Cleveland av.
 Parland William, teamster, res. 121 Cleveland av.

WISCONSIN'S BEST LAUNDRY has Modern
 Machinery, Highest Grade Supplies and Experienced
 Employees. Telephone 100.

STEVENS POINT PLUMBING & HEATING CO.,
 507 Main Street. Telephone 18-1. A fine line of plumbing
 fixtures and supplies always kept in stock

PAR

136

PAW

- Parman Charles H., section foreman W. C., res. 733
 Water.
- Parmenter Sophroni, res. 422 Dixon.
- Parmeter Annie, teacher, res. 524 Church.
- Parmeter Edward, blksmith., res. 115 Dixon.
- Parmeter Oren, res. 524 Church.
- Parmeter Walter, carp., res. 115 Dixon.
- Parson Emory, papermkr., res. 213 Mary.
- Paske Albert, lab., res. 1021 Water.
- Paske August, lab., res. 1021 Water.
- Paske Bertha, [wid. Carl], res. 1021 Water.
- Pasternacki Frank, harnessmkr., res. 517 N. 1st.
- Pasternacki John, clk. 111 Strongs av., res. 517 N. 1st.
- Pasternacki Katie, dressmkr., res. 517 N. 1st.
- Pasternacki Leo, student, res. 517 N. 1st.
- Patch Allen J., student, res. 824 Wisconsin av. s.
- Patch George H., artist, res. 824 Wisconsin av. s.
- Patch Harry M., student, res. 824 Wisconsin av. s.
- Patch Jacob Rev., res. 824 Wisconsin av. s.
- Patch Jennie B., res. 824 Wisconsin av. s.
- Patch Mary H., nurse, res. 824 Wisconsin av. s.
- Patch Mary N., teacher, res. 824 Wisconsin av. s.
- Patch Orin G., student, res. 824 Wisconsin av. s.
- Paterick Sarah, [wid. John], res. 160 Superior av.
- Patoka Theophil, lab., res. 513 Union.
- Patterson Frank H., potato buyer, res. 114 McCulloch.
- Patterson Leroy A., res. 624 Minnesota av.
- Patterson Pearl, res. 624 Minnesota av.
- Patterson William H., brakeman W. C. R'y., res. 624
 Minnesota av.
- Paylowski Julius, lab., res. 105 N. River.
- Pawelska Pelagia, domestic 309 Washington.

A Sample Copy of THE PHILOSOPHER Magazine, will
 be sent to any address on receipt of postal request.
 VAN VECHTEN & ELLIS, Wausau, Wisconsin. 3 3

H. D. McCULLOCH CO. LT. *♪ ♪ ♪*
Paints, Wall Paper and Window Shades.
♪ ♪ ♪ ♪ ♪ ♪ ♪ Telephone 47.

PEC

137

PES

- Peck George, [Peck & Olbrantz], res. 117 N. 1st.
 Peck Michael, carsmith, res. 433 Illinois av.
 Peck & Olbrantz, [George Peck, Theodore Olbrantz],
 saloon 108 N. Public Sq.
 Peickard August L., cook, res. 215 Prairie.
 Peickard Charles A., res. 604 Water.
 Peickard John F., teamster, res. 546 Water.
 Peickert Eda, res. 610 Franklin.
 Peickert Emil, [J. Peickert's Sons], res. 610 Franklin.
 Peickert Frank, barber 453 Main, res. 718 Main.
 Peickert John, harnessmkr., res. 610 Franklin.
 Peickert John N., butcher, res. 718 Main.
 Peickert Mamie, student, res. 451 Main.
 Peickert Otto, [J. Peickert's Sons], res. 218 Franklin.
 Peickert's J. Sons, [Otto and Emil Peickert] harnessmkrs.
 145 Main.
 Peliski Mary, domestic 941 Normal av.
 Pendergast Catherine, [wid. Martin], res. 700 Water.
 Pendergast Julia, res. 700 Water.
 Penfield Vernon, res. 122 McCulloch.
 Peplinski Anton, tailor 216 N. Public Sq., res. 423 5th av.
 Peplinski Mary, cook Curran House.
 Percort Therese, student, res. 401 Michigan av.
 Percy Frank, lab., res. 624 Strongs av.
 Percy William, car builder W. C. R'y, res. 624 Strongs av.
 Perkins John C., foreman W. C. R'y, res. 525 Illinois av.
 Perkins Ruth H., teacher, res. 618 Main.
 Perkins Sarah, [wid. Martin], res. 221 Ellis.
 PESKINSKI LUCAS J. REV., pastor St. Peter's Cath.
 Church, res. 511 N. 2nd.
 Pescinski Mary, res. 511 N. 2nd.
 Pescinski Stanislaus, res. 646 Prentice.

Vetter Mf'g. Co.

Corner Wood and
 Shaurette Sts. Tel. 88.

STAIRS, STORE FRONTS, ALL INSIDE FINISH.

Real Estate

W. J. SHUMWAY

422 Clark Street.

Telephone No 132-2.

PES

138

PHI

Pestka Frank, mach. hd., res. 213 Jefferson.

Pestka Annie, domestic 711 Church.

Peters William, molder, res. 303 Dixon.

Petersen Clara, [Petersen Sisters], res. 112½ Strongs av.

Petersen Nora, [Petersen Sisters], res. 112½ Strongs av.

Petersen Sisters, [Nora and Clara], dressmkr. 112½
Strongs av.

Peterson Axel, lab., res. 140 Superior av.

Peterson Mary, res. 240 St. Louis av.

Peterson Peter, lab., res. 112 Portage.

Peterson Peter N., potatoes 215 S. 2nd, res. Amherst, Wis.

Peterson Rasmus, foreman John Week Lbr. Co., res. 240
St. Louis av.

Pett Joseph E., barber, res. 730 Strongs av.

Pett William B., clk. 401 Clark, res. 918 Main.

Peureau Charles, lab., res. 1015 Michigan av. s.

Peureau Fred, teamster, res. 211 Cemetery.

Pezinski Michael, lab., res. 929 Franklin.

Pezinski Tony, [wid. Thomas], res. 929 Franklin.

Pfeffer Ben, mach. hd., res. 1209 Church.

Pfiffner Edwin J., [Pfiffner & Rounds Co.], res. 428
Strongs av.

Pfiffner Joseph J., bkpr. 229 Franklin, res. 323 Water.

Pfiffner Mary M., [wid. Joseph], res. 428 Strongs av.

PIFFNER & ROUNDS CO., [E. J. Pfiffner, S. K.
Rounds], lumber 229 Franklin.

Phelan Robert, res. 112 Washington.

Phelps Ace C. Rev., pastor First Christian Church, res.
747 Minnesota av.

Phelps Adelbert A., carp., res. 213 Blaine.

Phelps Myron, patternmkr., res. 328 Wayne.

Philbrick Gilbert, teamster, res. 116 Mary.

**For Gas Ranges, Gas Heaters, Gas Lights and
Electric Lights**

See STEVENS POINT LIGHTING CO.

AWNINGS Joys Bros. & Co.

Milwaukee, Wisconsin.

PHI

139

PIT

- Philbrick Mary, [wid. Hiram], res. 116 Mary.
Phillip Joseph, lab., res. 1422 Clark.
Phillips Clarence R., cond. W. C., res. 321 Pine.
Phillips Florian, driver Hook and Ladder, res. 321 S
Illinois av.
Phillips John, physician 708 Clark, res. same.
Pickowska Frances, dressmkr., res. 514 Franklin.
Pickard Phillip L., lot. eng. W. C. R'y, res. 120 Oak.
Pier Charles W., clk. 434 Main, res. 610 Church.
Pier Esther Mrs. & Daughter, [Esther and Mae Pier]
milliners 442 Main.
Pier Esther Mrs., [Mrs. Esther Pier & Daughter], res.
610 Church.
Pier Florence M., milliner, res. 610 Church.
Pier Henrietta, [wid. Wm. H.], res. 610 Church.
Pier Mae, [Mrs. Esther Pier & Daughter], res. 610
Church.
Pierce Clarence, student, res. Hotel Dewey.
Piette Eva, res. 229 Madison.
Piette Joseph, res. 229 Madison.
Pike Alvin, poultry dlr. 1204 Michigan av. s., res. same.
Pike Anne, [wid. Erwin], res. 432 Normal av.
Pike Frank E., woodsman, res. 432 Normal av.
Pinkek Brigitta, [wid. John], res. 246 Union.
Pipe Ida, [wid. Frank], res. 446 Clark.
Pipe Mabel, res. 446 Clark.
Pipe Ren, clk. 317 Clark, res. 446 Clark.
Pipe Warren W., del. clk., res. 446 Clark.
Piper Arthur S., clk. 324 Main, res. 829 Main.
Pipki Rudolph, baker, res. 350 Washington.
Pittsley Albert E., mach. hd., res. 308 Blaine.
Pittsley George W., res. 229 Cleveland av.

WISCONSIN'S BEST LAUNDRY gives you the
Highest Grade of Work, Properly Done. Try
Them. Telephone 100.

STEVENS POINT PLUMBING & HEATING CO.,
 507 Main Street. Telephone 18-1. Our steam or hot water
 heating plants give perfect satisfaction and SAVE FUEL.

PIT

140

POR

Pittsley Leroy, papermkr., res. 229 Cleveland av.
 Pittsley Raymond, lab., res. 229 Cleveland av.
 Playman Bros., [Fred and William L. Playman], carp.
 contrs. 305 N. Michigan av.
 Playman Fred, [Playman Bros.], res. 305 N. Michigan
 av.
 Playman William L., [Playman Bros.], res. 523 Ellis.
 Pliskie Katie, domestic 123 Church.
 Pliskie Martha, domestic 618 Main.
 Pliszka Matt, res. 1035 Portage.
 Pliszka Rose, res. 1035 Portage.
 Pocock Anna, res. 427 Center.
 Podack Emma Mrs., dressmkr., res. 322 Jefferson.
 Podack Frank, woodsman, res. 322 Jefferson.
 Podack Mamie E., dressmkr., res. 322 J. fferson.
 Podack Tessie, res. 322 Jefferson.
 Pogorzelski Katie, res. 508 Michigan av.
 Pogorzelski Michael, clk. 436 Main, res. 402 Washington.
 Pogorzelski Stephan, carsmith, res. 408 Michigan av.
 Pogorzelski Theodore, lab., res. 402 Washington.
 Pogorzelski Victor, lab., res. 402 Washington.
 Politowski John, lab., res. 405 Smith pl.
 Politowski Mary, res. 405 Smith pl.
 Politowski Valentin, lab., res. 405 Smith pl.
 Pollard Minnie, student, res. 420 Main.
 Polley Foster B., student, res. 810 Main.
 Pomeroy Louis A., cash. International Bank, res. 405
 Normal av.
 Popowski Bartholomew, res. 714 West.
 Port Amelia L., res. 324 Strongs av.
 Port Louis, cigar mnfr. 324 Strongs av., res. same.
 Port Theodore N., cigarmkr., res. 324 Strongs av.

**A Sample Copy of THE PHILOSOPHER Magazine, will
 be sent to any address on receipt of postal request.
 VAN VECHTEN & ELLIS, Wausau, Wisconsin. 9 9**

H. D. McCulloch Co. Lt.

BOOKS AND STATIONERY. Telephone 47.

POR

141

PRE

Portage County Graphite Co., F. A. Southwick, pres., W. B. Buckingham, v.-pres., E. W. Sellers, sec., W. W. Gregory, treas., 1117 Shaurette.

Porter Alta, student, res. 918 Normal av.

Porter Harry R., clk. W. C. R'y., res. 1402 Main.

Porter James H., carp., res. 411 Ellis.

Porter James H. Mrs., hair dresser 411 Ellis, res. same.

Porter Robert C., stamp clk. P. O., res. 411 Ellis.

Porter Robert S., watchmkr., res. 1402 Main.

Porter Ruth L., res. 411 Ellis.

POST OFFICE, Henry Curran P. M., 448 Main,

Potter Albert, teamster, res. Lutz House.

Potter Claude D., bartender 119 Strongs av., res. 337 Oak.

Potter George, carp. contr. 309 Dixon, res same.

POWELL WILLIAM S., mngr. 319 Main, res. 618 Main.

Power Henry, molder, res. 627 Patch.

Powers William, collr., res. 512 Church.

Prais Clements, carp., res. 324 N. Phillips.

Prais Frances, dressmkr. 312 N. Phillips, res. same.

Prais Joseph, fireman, res. 312 N. Phillips.

Prais Mary Mrs., carpet weaver 312 N. Phillips, res. same.

Prais Victor, clk., res. 312 N. Phillips.

Pratt Laura R., teacher, res. 541 Main.

Pray Katherine, res. 402 Pine.

Pray Katherine R., teacher Latin Normal School, res. 402 Pine.

Pray Kenneth, student, res. 402 Pine.

PRAY THERON B., pres. State Normal School, res. 402 Pine.

Prebelski Jacob B., lab., res. 709 Patch.

Prell Gerhard, res. 602 Shaurette.

Vetter Mf'g. Co. Manufacturers *Sash, Doors,
Blinds, Mouldings*

Corner Wood and Shaurette Streets. Telephone 88.

Collections SEE W. J. Shumway

422 Clark Street.

Telephone No. 132-2.

PRE

142

QUI

- Prell Henry, mason, res. 516 Shaurette.
~~Prell~~ Henry N., mason, res. 623 Michigan.
Prentice Charles, woodsman, res. American House.
Prentice Eugene H., grocer 112 Strongs av., res. 112½
Strongs av.
Prentice Jackson L., res. 123 Church.
Preston Amos G., engineer, res. 221 Prairie.
Preston William G., r. r. postal clk., res. 831 Ellis.
Preville Bert, bartender 441 Main, res. 412 Clark.
Pringle Robert D., painter, res. 464 Madison.
Prochnow Bertha M., waitress, res. 1206 Division.
Prochnow Henry F., restaurant 1206 Division, res.
same.
Prochnow Ida S., cook, res. 1206 Division.
Pruszynski Stephan, lab., res. 409 Union.
Pszekurat Michael, lab., res. 719 West.
Puarisa Gilbert, teamster, res. 106 Mason.
Pulcinsky Paulina, res. 114 Madison.
Purrier Raymond, steam fitter, res. 315 Dixon.
Putz Charles H., painter W. C. shops, res. 227 Plover.
Putz Frank, painter, res. 628 Dixon.
Putz John A., fireman W. C. R'y., res. 212 Dixon.

Q

- QUIMBY Dale, plumber, res. 210 Franklin.
Quimby Dominick, drayman 210 Franklin, res. same.
Quimby Howard A., salesman 501 Main, res. 1302 Clark.
Quinn Frank S., clk. 405 Main, res. 301 N. 2nd.
Quinn George, clk., res. 301 N. 2nd.
Quinn James, grocer 301 N. 2nd, res. same.
Quinn Joseph M., clk. 429 Main, res. 301 N. 2nd.
Quinn Katie, res. 301 N. 2nd.

Gas Ranges! Gas Ranges! Make the house
work easier. No dirt. No ashes. No excessive heat.
STEVENS POINT LIGHTING CO.

JOYS BROS. & CO., Ship Chandlers, Sail
 Milwaukee, Wis. Makers, Tents, 3 3
 3 3 Awnings, Etc.

QUI

143

RED

Quinn M. Frances, critic intermediate dept. Normal
 School, res. 613 Main.

R

- RAAB Peter, lab., res. 425 Oak:
 Rademann Louis, milk dlr. 610 Illinois av., res. same.
 Radzyski Alexander, lab., res. 502 Meadow.
 Radzyski Frank, lab., res. 502 Meadow.
 Rait Agnes J., prin. 3rd Ward School, res. 217 Church.
 Rajski George, res. 1019 Portage.
 Ramage James, papermkr., res. 815 Water.
 Rand Israel, mach., res. 110 Portage.
 Rathka Annie, laundress Curran House.
 Ray Charles, cond. W. C. R'y, res. 603 Strongs av.
 Ray John, cond. W. C. R'y, res. Arlington House.
 Raymond Charles F., postal clk., res. 421 Water.
 Raymond Eva, res. 421 Water.
 Raymond Fred A., car insp., res. 515 Jefferson.
 Raymond Henry A., clk., res. 515 Jefferson.
 Razner Edward, clk. 401 Main, res. 417 Franklin.
 Reading George, carp. W. C. R'y, res. 221 Plover.
 Reading Henry, res. 610 Normal av.
 Reading William, res. 913 Briggs.
 Redding Carrie, student, res. 602 Normal av.
 Redding Julia, [wid. Sylvester], res. 400 East av.
 Redding Martha, 'phone opr., res. 400 East av.
 Redfield Alfred E., stenog. 317 Main, res. 916 Division.
 Redfield Arthur, student, res. 604 Division.
 Redfield Arthur B., grocer 720 Church, res. 916 S.
 Division.
 Redfield Charles E., [Stevens Point Plumbing & Heating
 Co.], res. 118 Jefferson.

Wisconsin's Best Laundry

Makes a specialty of short time bundles for transients.

3 3 3 3 3 3 TELEPHONE 100.

Stevens Point Plumbing & Heating Co.,

507 Main Street. Telephone 18-1.

Jobbing and repair work given prompt and careful attention.

RED

144

RIC

Redfield John, carp., res. 916 Division.

Redfield John H., lumberman, res. 719 Church.

Redfield John H. Jr., [Stevens Point Plumbing and Heating Co.], res. 916 Division.

Redfield Mary, [wid. A. Frank], res. 604 Division.

Reed Herbert L., painter W. C., res. 632 Elk.

Reedle Tillie, domestic 621 Main.

Regan Edward J., switchman W. C. R'y., res. 309 Oak.

Reichel William, mach. hd., res. 117 Blaine.

Reichelt Erdman, lab., res. 1108 Michigan av. s.

Reichelt William, lab., res. 117 Blaine.

Reinhard Rudolph, res. 611 Center av.

Reinhart Fred M., condtr. W. C. R'y., res. 614 Michigan av.

Reinke Otto, cabinetmkr., res. Hotel Dewey.

Reizner Martin, lab., res. 345 Franklin.

Rekow Augusta, domestic 1211 S. Division.

Rekowski Joseph, clk. 200 Main, res. 203 Washington.

Renn Israel, engnr., res. 110 Portage.

Rennie Catherine, [wid. John], res. 639 Main.

Renslow Albert, section man, res. 717 Patch.

Ressler Emery G., photog 434½ Main, res. 322 Pine.

Reszka John, carp., res. 703 N. 2nd.

RETON BROS. & CO., [Niels E. and John Reton, S. S. Iverson], jewelers and opticians 439 Main.

Reton John, [Reton Bros. & Co.], res. 810 Main.

Reton Niels E., [Reton Bros. & Co.], res. 919 Normal av.

Rice Adin, scaler, res. 1618 Clark.

Rice Aida, res. 303 Church.

Rice Charles W., brakeman W. C. R'y., res. 301 East av.

Rice Daniel S., physician 304 Main, res. 112 Division.

Rice Earl M., student, res. 612 Strongs av.

The handmade books of THE PHILOSOPHER PRESS are attracting the attention of book-lovers everywhere. Books will be shipped on approval receipt of postal request. **Van Vechten & Ellis, Wausau, Wis.**

H. D. McCulloch Co. Lt.

GROCERIES AND PROVISIONS. Tel. 47.

RIC

145

RIE

- Rice Hazel M., student, res. 612 Strongs av.
Rice James, mach. agt., res. 612 Strongs av.
Rice John, pres. John Rice & Bro. Co., res. 303 Church.
RICE JOHN & BRO. CO., John Rice pres., S. E. Karner
v.-pres.; C. E. VanHecke sec. and treas.; founders and
machinists 217 Clark.
Rice Mamie, clk., res. 301 East av.
Rice Maria, housekpr., res. 635 Clark.
Rice Marwin, scaler, res. 1618 Clark.
Rice Warren, carp. 400 N. Reserve.
RICE WILLIAM J. REV., pastor St. Stephen's Church,
res. 635 Clark.
Richards Joseph, lab., res. Willams bet. Church and
Water.
Richards Mary, [wid. True E.] res. 1010 Ellis.
Richards Thomas, teamster, res. 241 Cleveland av.
Richards Williams, lab., res. Williams bet. Church and
Water.
Richardson Lilla, res. 422 Madison.
Richmond Aceneath, [wid. Calvin], res. 647 Church.
Richmond Charles W., painter 223 Wood, res. same.
Richmond James, painter, res. 616 Illinois av.
Richmond Kate, nurse, res. 616 Illinois av.
Riedle Carrie, domestic 611 Strongs av.
Rieschl Andrew, mach., res. 431 McCulloch.
Rieschl Joseph, res. 418 Fremont.
Rieschl Joseph, lab., res. 125 Madison.
Rieschl Julia, domestic 412 Church.
Rieschl Julia E., res. 431 McCulloch.
Rieschl Julia M., dressmkr., res. 418 Fremont.
Rieschl Lizzie, clk., res. 323 Jefferson.
Rieschl Lizzie, res. 431 McCulloch.

STAIRS, STORE FRONTS, **Vetter M'g. Co.**

ALL INSIDE FINISH.

Cor. Wood and Shaurette
Streets. Telephone 88.

Collections SEE

W. J. Shumway

422 Clark Street.

Telephone No. 132-2.

RIE

146

ROE

- Rieschl Martin, carp., res. 323 Jefferson.
Rieschl Mary, [wid. Mathias], res. 401 Fremont.
Rieschl Mary, laundress, res. 431 McCulloch.
Rieschl May, res. 401 Fremont.
Rieschl Theresa, dressmkr., res. 418 Fremont.
Reistad Albert, clk. 1002 Division, res. 313 Maple.
Riestad Louisa, res. 313 Maple.
Ringness Alexander, boots and shoes 112 S. 3rd, res. 513
Ellis.
Rink Opera House, John Sellers mngr., cor. Strongs av.
and Crooked Way.
Ritchey Joseph A., wood dlr. 1202 Church, res. same.
Ritter George, student, res. 110 Algoma.
Rivers Henry B., clk. W. C. R'y., res. 309 Center av.
Rivers Leroy C., clk. W. C. R'y, res. 309 Center av.
Rivers Lillian, res. 309 Center av.
Rivers Peter B., painter, res. 309 Center av.
Roberts Frank, mason contr. 823 Ellis, res. same.
Roberts Frank Jr., printer, res. 823 Ellis.
Roberts James A., com. trav. 501 Main, res. 125 N. 3rd.
Roberts Merrill, res. 823 Ellis.
Robinson Harvey, res. 129 Cleveland av.
Robinson Jerome, fireman, res. 129 Cleveland av.
Robinson Oral, lab., res. 129 Cleveland av.
Rockwell Frank, com. trav., res. 830 Ellis.
Rockwell Ina, res. 830 Ellis.
Rodd Charles H., condtr. W. C. R'y., res. 216 Ellis.
Rodrewski Ignatz, lab., res. 700 N. 2nd.
Roe Frank B., station agt. G. B. & Western R'y., res. 512
Strongs av.
Roe John M., shingle weaver, res. Stevens Point House.
Roeder Albert, mach. W. C. R'y., res. Hotel Dewey.

Gas Ranges! Gas Ranges! Make the house
work easier. No dirt. No ashes. No excessive heat.
STEVENS POINT LIGHTING CO.

AWNINGS Joys Bros. & Co.

Milwaukee, Wisconsin.

ROG

147

ROS

- Rogaczewski John, lab., res. 704 Forest.
Rogaczewski Joseph, res. 326 Wadleigh.
Rogers Chester, clk., res. 327 Franklin.
Rogers Cornelius L., engnr., res. 211 Brawley.
Rogers David R., music teacher, res. 418 Jefferson.
ROGERS ELLIS M., dentist 313 Main, res. 708 Clark.
Rogers Ethel, music teacher 211 Brawley, res. same.
Rogers Everett, bkpr., res. 327 Franklin.
Rogers Forest W., ass't. bkpr. John Week Lbr. Co., res.
327 Franklin.
Rogers George, lumberman, res. 327 Franklin.
Rogers James E., lab., res. 1031 Normal av.
Rogers Mabelle C., res. 1031 Normal av.
Rogers Maro, head sawyer, res. 323 N. 2nd.
Roguska Verna, domestic 811 Normal av.
Rohde Mary, domestic 711 Clark.
Rohrdanz Albert F., blksmith, res. 608 Michigan av.
Rohrdanz Charles, res. 129 Blaine.
Rohrdanz Charles H., blksmith, res. 842 Center.
Rolnik, The, S. Hutter pub., 410 Main.
Rood Catherine A., music teacher 523 Main, res. same.
ROOD G. & M. G., [Galen and Myron G. Rood], physi-
cians 523 Main.
Rood Galen, [G. & M. G. Rood], res. 523 Main.
Rood Myron G., [G. & M. G. Rood], res. 523 Main.
Rood Robert D., [Hadcock & Rood], res. 523 Main.
Root John E., res. 932 Clark.
Root Louise, res. 705 Shaurette.
Root William F., millwright, res. 705 Shaurette.
Roppuld Albert, lab., res. 412 Illinois av.
Roppuld Michael, lab., res. 418 Illinois av.
Rose Annie M., [wid. Peter], res. 107 Cleveland av.

WISCONSIN'S BEST LAUNDRY gives you the
Highest Grade of Work, Properly Done. Try
Them. Telephone 100.

Stevens Point Plumbing & Heating Co.,

507 Main Street. Tel. 18-1 **Have plumbers to do plumbing work**

ROS

148

ROW

- Rose Hile, farmer, res. 725 Main.
Rose Michael, lab., res. 107 Cleveland av.
Rose Myrtle A., res. 725 Main.
Rose Sylvester, res. Williams, bet. Church and Water.
Rosenkranz William, tinner, res. 232 Wood.
Rosenow August, filer, res. 703 Elk.
Rosenow August C., barber, res. 703 Elk.
Rosenow Fred E., carp., res. 1017 Wisconsin.
Rosenow William F., lab., res. 703 Elk.
Roseth Ole, lab., res. 137 Superior av.
Roski Frank, barber 218 N. Public Sq., res. 812 West.
Ross E. L. Mrs., art store 207 Strong's av., res. 603
Prentice.
Ross Eugene L., gen. mdse. 436 Main, res. 603 Prentice.
Ross James D., res. 916 East av.
Ross Joseph E., teaming contr. 237 Plover, res. same.
Ross Rose J., [wid. George], res. 916 East av.
Roth Catherine L., teacher, res. 426 Jefferson.
Roth John, lab., res. 301 Jefferson.
Roth John Jr., boxmkr., res. 301 Jefferson.
Roth Marie, dressmkr., res. 426 Jefferson.
Roth Stephan, lab., res. 426 Jefferson.
Rothlisberg William, lab., res. 432 Normal av.
Rothman Anna, cashier 311 Main, res. 527 Clark.
Rothman Edward H., bkpr. 311 Main, res. 527 Clark.
Rothman John M., clk. 311 Main, res. 554 Briggs.
ROTHMAN PHILIP, prop. C. O. D. Store, dry goods
311-313 Main, res. 527 Clark.
Rounds Starr K., [Piffner & Rounds Co.], res. 1038
Clark.
Rowe Caroline E., [wid. Lyman C.], res. 120 Whitney.
Rowe Jessie, dressmkr. 120 Whitney, res. same.

The handmade books of THE PHILOSOPHER PRESS are attracting the attention of book-lovers everywhere. Books will be shipped on approval on receipt of postal request. **Van Vechten & Ellis, Wausau, Wis.**

H. D. McCulloch Co. Lt.

DRUGS AND MEDICINES. Tel. 47.

ROW

149

SAG

- Rowe John, filer, res. 128 Whitney.
Rowe Lyman, fireman, res. 408 4th av.
Rowe Robert, filer, res. 116 Whitney.
Roy Allen, lbr., res. 402 6th av.
Roy John L., lab., res. 402 6th av.
Rubin Edward E., condtr. W. C. R'y., res. 434 Strongs av.
Ruby Joseph, res. 320 Center.
RUDER GEO. BREWING CO., Anton Firkus agt., foot
S. 2nd.
Ruff William R., letter carrier, res. 926 Normal av.
Rupp Julius, loco. engr. W. C. R'y., res. 122 McCulloch.
Rupp Walter, baker, res. 122 McCulloch.
Russell George J., lab., res. 115 Mary.
Russell Isla, res. 305 Center av.
Russell Mable, res. 317 Patch.
Ruth Edith, student, res. 425 Oak.
Rutkowski John, lab., res. 242 Union.
Ryan James J., carp., res. 503 Clark.
Ryan Mathew, lab., res. 113 McCulloch.
Ryan Nellie, boarding 503 Clark, res. same.
Rybicki Bernice, res. 215 Union.
Rybicki Jessie, res. 713 N. 3rd.
Rybicki Martin, lab., res. 713 N. 3rd.
Rybicki Michael, lab., res. 215 Union.
Rychwalski Leopold, res. 1039 Portage.
Rychwalski Mary, res. 1039 Portage.
Ryskosky Theodore, lab., res. 229 Wayne.

S

- SACKETT Fred M., electrician, res. 116 Spruce.
Sager Anna, [wid. Joseph], res. 345 Illinois av.
Sager John, lab., res. 737 Michigan av.

SASH, DOORS, BLINDS, MOULDINGS Manufactured by

VETTER MF'G CO. Corner Wood and
Shaurette Sts. Tel. 88

Real Estate

W. J. SHUMWAY

422 Clark Street.

Telephone No 132-2.

SAG

150

SAW

- Sager John Jr., res. 737 Michigan av.
Sager Joseph, lab., res. 345 Illinois av.
Sager Martin, res. 737 Michigan av.
Sager Martin G., blksmith, res. 747 Michigan av.
Sager Otto, painter, res. 345 Illinois av.
Sahm August, mach., res. 778 Prentice.
Sahm Minnie, [wid. Fred], res. 602 Wisconsin.
St. Clair Jesse, hostler, res. 751 Strongs av.
St. Joseph's Cemetery, e. end Main, east city limits.
St. Joseph's Church, Jefferson, n. e. cor. Center av.
St. Joseph's Convent, 232 Ellis.
St. Joseph's School, Lincoln av., bet. Center and East av.
St. Paul's Luth. Church, n. e. cor. Center and Center av.
St. Paul's M. E. Church, n. e. cor. Strongs av. and Brawley.
St. Peter's Cemetery, old Wausau road, nr. limits.
St. Peter's Polish Catholic Church, n. w. cor. 4th av. and N. 2nd.
St. Peter's Convent, 502 4th av.
St. Peter's School, cor. N. 1st and 4th av.
St. Stephen's Cemetery, east end Clark.
St. Stephen's Church, s. w. cor. Clark and Pine.
St. Stephen's Convent, 232 Ellis.
St. Stephen's School, n. w. cor. Pine and Ellis.
Salscheider John A., res. 616 Normal av.
Samson August E., mason, res. 617 Prairie.
Sanford Albert H., teacher Normal School, res. 1052 Clark.
Sappandowski Albert, woodsman, res. 804 Briggs.
Sappandowski August, janitor, res. 804 Briggs.
Sappandowski Barney, clk., res. 804 Briggs.
Sater Annie, [wid. Ole], res. 1013 Wisconsin.
Sawtell James R., poultry dlr. 804 Center, res. same.

For Gas Ranges, Gas Heaters, Gas Lights and Electric Lights

See STEVENS POINT LIGHTING CO.

JOYS BROS. & CO.,
Milwaukee, Wis.

**Ship Chandlers, Sail
Makers, Tents, 3 3
3 3 Awnings, Etc**

SAW

151

SCH

- Sawyer Edson, grocer 407 Center, res. 403 Center.
Sawyer Fannie, nurse 646 Church.
Sawyer Grace M., dressmkr., res. 403 Center.
Sawyer Louis, police W. C. R'y., res. 1016 East av.
Schadewald Paul, lab., res. 315 Pine.
Schafer Caroline [wid. Frederick], res. 414 N. 2nd.
Schandrow Joseph, lab., res. 133 Portage.
Schandrow Lizzie, res. 133 Portage.
Schandrow Louis, painter, res. 133 Portage.
Schantz Joseph Sr., tinner, res. 531 Church.
Schantz Joseph Jr., storekpr. W. C. R'y., res. 531 Church.
Schantz Josephine, res. 531 Church.
Schantz Katherine, res. 531 Church.
Scharman Max, peddler, res. 930 Franklin.
Scharwark Michael, res. 719 5th av.
Scheffner Frances, res. 119 Crooked Way.
Scheffner Frank, lab., res. 224 Franklin.
Scheffner Joseph, wagonmkr. 125 Clark, res. 119 Crooked
Way.
Scheffner Kathryn, [Scheffner Sisters], res. 119 Crooked
Way.
Scheffner Mathilda, [Scheffner Sisters], res. 119 Crooked
Way.
Scheffner Sisters, [Mathilda and Kathryn Scheffner],
dressmkr. 119 Crooked Way.
Schemmer Catherine, res. 408 Center av.
SCHEMMER JOSEPH F. REV., pastor St. Joseph's
Church, res. 408 Center av.
Schenck Charles A., city treasurer, res. 934 Normal av.
Scherbert August, engineer, res. 525 Strongs av.
Scherbert Edward, lab., res. 418 Madison.
Scherbert George, res. 525 Strongs av.

Wisconsin's Best Laundry

Makes a specialty of short time bundles for transients.

3 3 3 3 3 3 TELEPHONE 100.

STEVENS POINT PLUMBING & HEATING CO.,

507 Main Street. Telephone 18-1. A fine line of plumbing fixtures and supplies always kept in stock

SCH

152

SCH

- Scherbert Otto, blksmith, res. 502 Fremont.
Scherbert William J., carp., res. 502 Fremont.
Scherer Charles N, Mrs., res. 525 Water.
Scherer Oscar, call boy W. C., res. 525 Water.
Schilling George B., brakeman W. C. R'y., res. 245
Prairie.
Schimanski Mary, [wid. Joseph], res. 806 West.
Schlegel Philipine, [wid. Joseph], res. 635 Church.
SCHLEISENGERVILLE BREWERY, S. Hautzinger
agt., foot Elk.
Schliesmann Peter, farmer, res. 917 Briggs.
Schlitz Brewing Co., Emil Doenitz agt., 904 Shaurette.
Schloesser Richard C., com. trav., res. 913 Wisconsin.
Schmidt Berthold, com. trav., res. 1013 Water.
SCHMIDT CARL REV., pastor St. Paul's German Ev.
Luth. Church, res. 645 Elk.
Schmidt Edward, lab., res. 122 Blaine.
Schmidt Ernest C., clk., res. 122 Blaine.
Schmidt Frank, lab., res. 122 Blaine.
Schmidt George, lab., res. 718 Jefferson.
Schmidt Jessie, res. 122 Blaine.
Schmidt John, lab., 718 Jefferson.
Schmidt Julius, lab., res. 1013 Water.
Schmidt Katrina, res. 718 Jefferson.
Schmidt William H., v.-pres. Meyer Drug Co., res. Water-
town.
Schmitt Carl, tailor, res. 500 Strong's av.
SCHMITT JOHN, merchant tailor 446 Main, res. 500
Strong's av.
Schmitt Peter, tailor, res. 500 Strong's av.
Schmitt, Schmidt, see also Smith.
Schneider Celia, domestic 515 Normal av.

A Sample Copy of THE PHILOSOPHER Magazine, will
be sent to any address on receipt of postal request.
VAN VECHTEN & ELLIS, Wausau, Wisconsin. 3 3

H. D. McCulloch Co. Lt.

BOOKS AND STATIONERY, Telephone 47.

SCH

153

SCO

- Schneider Mary, [wid. Nick], res. 226 Plover.
Schneiss Peter D., clk. American Express Co., res. 1206
Division.
Schoen John, tailor, res. 116 Algoma.
Schoetterl John, lab., res. 536 Water.
Scholl Charles, fireman, res. 402 Park.
Scholl Jacob, res. 402 Park.
Scholl Mary, [wid. Jacob], res. 740 Water.
Scholl May, res. 740 Water.
Schopf Paul, fireman, res. 404 Michigan av.
Schosinski Charles, lab., res. 824 N. 3rd.
Schreiner Barbara, waitress Arlington House.
Schreiner Mary, cook Arlington House.
Schreiner Peter, hostler Arlington House.
Schroeder Leopold, carp., res. 206 Mary.
Schultz Charles, lab., res. 326 North.
Schultz Charles A., mach. W. C. R'y, res. 338 Plover.
Schultz Hulda, domestic Farmer's Hotel.
Schultz William, student, res. Lutz House.
Schutz Fred, blksmith, res. 1001 Church.
Schuweiler Charles, res. 621 Prairie.
Schuweiler John, res. 621 Prairie.
Schuweiler Louis, student, res. 621 Prairie.
Schwartz Alex, res. 1211 S. Division.
Schwebach Emil, lab., res. 521 Strong's av.
Schwebach Joseph, lab., res. 521 Strong's av.
Scidmore Edwin L., brakeman, res. 1008 Normal av.
Scidmore Olive, [wid. David F.], res. 1008 Normal av.
Scidmos Russell, lab., res. 417 4th av.
Scott Adeline M., [wid. Christopher C.], res. 1021 Normal
av.
Scott Andrew, lumberman, res. 419 Brawley.

Vetter Mf'g. Co. Manufacturers *Sash, Doors,*
Blinds, Mouldings
Corner Wood and Shaurette Streets. Telephone 88.

Shumway W. J. For Insurance and

422 Clark Street. Tel. 132-2.

Real Estate.

SCQ

154

SHA

Scott Bay, res. 419 Brawley.
Scott Bertha A., stenog. and notary 1-2 Atwell blk., res.
419 Brawley.
Scott Colin A., teacher Normal School, res. Curran House.
Scott Edith J., res. 1021 Normal av.
Scott Ethel, teacher Fourth Ward School, res. 419 Brawley.
Scott Elerson G., filer, res. 313 Plover.
Scott Mabel, bkpr. 1006 Division, res. 313 Plover.
Scribner Leonard C., clk. 311 Main, res. 1006 Normal av.
Scribner Maude, student, res. 1006 Normal av.
Searles Eva, stenog., res. 103 Boyington av.
Searles Hannah, [wid. Samuel], res. 302 Michigan av.
Searles Melvin, filer, res. 103 Boyington av.
Seaward Elizabeth L., [wid. Joseph S.], res. 802 Dixon.
Sechrist Frank K., teacher Normal School, res. 1216 Main.
Second Ward School, Elk, bet. Mill and Brawley.
Seibt John, lab., res. 312 N. 1st.
Seidler August, carp., res. 522 Normal av.
Seidler John, res. 522 Normal av.
Seidler William, carp., res. 522 Normal av.
Selinski Mary, domestic Curran House.
Selinski Verona, cook Curran House.
Sellers Ernest W., letter carrier, res. 1117 Shaurette.
Sellers Frank R., car acc't. W. C. R'y., res. 308 East av.
Sellers John, mngr. Rink Opera House, res. 332 Plover.
SERVIS CHARLES L., carriage painter n. w. cor. N.
2nd and Normal av., res. 307 Main.
Stevenson Jennie, domestic 1037 Main.
Sewitzki Martha, domestic 432 Church.
Schaffer Etta, [wid. John D.], res. 936 Main.
Shafton Abe, student, res. 210 N. 2nd.
Shafton Israel, clothing 322 Main, res. 210 N. 2nd.

Light your Home with Gas and Electric Lights and
you will enjoy your home more.

STEVENS POINT LIGHTING CO.



TENTS Joys Bros., & Co.,

Milwaukee, Wisconsin,

SHA

155

SHE

Shafton Jacob W., [Shafton & Shafton], res. 210 N. 2nd.
Shafton Leo, [Shafton & Shafton], res. 210 N. 2nd.
Shafton & Shafton, [Leo. and Jacob W. Shafton], fruits
409 Main.
Shannon John, [John Shannon Grocery Co.], res. 447
Strong's av.
Shannon John Grocery Co., [John Shannon], whol. grocers
125 Main.
Shaurette Joseph, lab., res. 226 Washington.
Shaurette Thomas, lab., res. 302 Washington.
Shea Elizabeth, clk. 405 Main, res. 430 Franklin.
Sheidel Jacob, res. 532 Fremont.
Shepard William B., res. 118 Center av.
Shepp Mary, domestic Farmers' Hotel.
Shepreaux Joseph, lab., res. 175 Central av.
Shepreaux Louis, res. 175 Central av.
Shepreaux Paul, lab., res. 732 Elk.
Shepreaux Phyllis, dressmkr. 175 Central av., res. same.
Sherley John C., confectionery 1210 Division, res. same.
Sherman Annie, res. 307 Clark.
Sherman Arthur G., express messenger, res. 1116 Church.
SHERMAN MADISON J., livery stable 751 Strong's av.,
res. 410 Park.

M. J. SHERMAN,

Livery and Boarding
Stable.

All Orders promptly attended to.

751 Strong's av. Telephone No. 10
Stevens Point, Wisconsin.



WISCONSIN'S BEST LAUNDRY gives you the
benefit of Ten Years of Hard Study and Practical
Experience Telephone 100.

Stevens Point Plumbing & Heating Co.,

507 Main Street. Telephone 18-1.

Jobbing and repair work given prompt and careful attention.

SHE

156

SIM

Sherman Myrtle, res. 410 Patch.

Sherwood Mary C., principal Fourth Ward School, res. 302 Franklin.

Shew Moy, laundryman, res. 116 Strongs av.

Shidel Fred C., farmer, res. 537 Illinois.

Shimer Alda M., teacher Second Ward School, res. 702 Church.

Shippiy Edward W., clk. 213 S. Public Sq., res. 336 Franklin.

Shippiy Frank F., clk. 213 S. Public Sq., res. 336 Franklin.

Shippiy Gusta, clk. 405 Main, res. 336 Franklin.

Shippiy John, [Kuchnowski & Shippiy], res. 336 Franklin.

Shippiy Mary, res. 825 N. 3rd.

Shippiy Rose, res. 825 N. 3rd.

Shippiy Stanislaus, lab., res. 825 N. 3rd.

Shortle Frances P., student, res. 802 Main.

Shumway Claude, student, res. 210 Center.

SHUMWAY WILLIAM J., insurance, real estate and collections 422 Clark, res. 210 Center.

Sieber Johanna, [wid. Ignatius], res. 301 Illinois av.

Sieber Mathias, lab., res. 301 Illinois av.

Siewwright Samuel, lab., res. 1116 Ellis.

Sieverson Mattie, domestic 316 Pine.

Simmerling Karl, lab., res. 719 4th av.

Simmons James W., supt. of schools, res. 123 Church.

Simons Augusta C., [wid. Wm. E.], res. 933 Normal av.

Simonson Charles, ins. agt., res. 201 Cleveland av.

Simonson Sievert, blksmith, res. 121 Patch.

Simpson Charles, loco. engr. W. C. R'y., res. 346 Patch.

Simpson Elizabeth F., librarian Normal School, res. 512 Main.

Simpson William, harnessmkr., res. 172 Central av.

The handmade books of THE PHILOSOPHER PRESS are attracting the attention of book-lovers everywhere. Books will be shipped on approval on receipt of postal request. **Van Vechten & Ellis, Wausau, Wis.**

H. D. McCULLOCH CO. LT. Jo Jo Jo
Paints, Wall Paper and Window Shades.
9 9 9 9 9 9 9 Telephone 47.

SIN

157

SLU

SINGER MNFG. CO., J. A. Bell mngr., 430 Clark.
Sinske Louis, cabinetmkr., res. 1211 S. Division.
Sizer Dayton A., brakeman W. C. R'y., res. 426 Church.
Sizer Frances, [wid. Melvin], res. 426 Church.
Skatvold Emma, student, res. 829 Main.
Skeel H. Frank, brakeman W. C. R'y., res. 317 Mathilda.
Skilbred Leader S., carp., res. 719 Center av.
Skinner Carrie, teacher Fourth Ward School, res. 951
Main.
Skinner Emma A. Mrs., confectr., news depot 107 Strong's
av., res. 951 Main.
Skinner Grace, teacher, res. 951 Main.
Skinner Joseph, engnr., res. 119 St. Louis av.
Skinner Mabel, cash. 437 Main, res. 416 Franklin.
Skinner William H., variety store, res. 951 Main.
Skowonski Edward, butcher 622 Ellis, res. 500 N. Division.
Skowronski John, blksmith, res. 501 N. Division.
Skowronski Nick, mason, res. 501 N. Division.
Skupnovish Victoria, domestic 430 Clark.
Skwierawski Jacob, lab., res. 249 North.
Skwierawski Joseph, mach., res. 249 North.
Sloinionka Joseph, tailor, res. 245 North.
Slothower Annie W., res. 830 Main.
Slothower John A., [Slothower & Hamacker], res, 830
Main.
Slothower & Hamacker, [John A. Slothower, Charles A.
Hamacker], gen. mdse. 305 Main.
Slusser Frank H., foreman W. C. R'y., res. 174 Superior
av.
Slusser Hiram, res. 426 Church.
Slutts John J., res. 104 Ellis.
Slutts' Hall, 104 Ellis.

Vetter Mf'g. Co.

Corner Wood and
Shaurette Sts. Tel. 88.

STAIRS, STORE FRONTS, ALL INSIDE FINISH.

Stevens Point Plumbing & Heating Co.,

507 Main Street. Telephone 18-1.

Jobbing and repair work given prompt and careful attention.

SHE

156

SIM

Sherman Myrtle, res. 410 Patch.

Sherwood Mary C., principal Fourth Ward School, res. 302 Franklin.

Shew Moy, laundryman, res. 116 Strongs av.

Shidel Fred C., farmer, res. 537 Illinois.

Shimer Alda M., teacher Second Ward School, res. 702 Church.

Shippiy Edward W., clk. 213 S. Public Sq., res. 336 Franklin.

Shippiy Frank F., clk. 213 S. Public Sq., res. 336 Franklin.

Shippiy Gusta, clk. 405 Main, res. 336 Franklin.

Shippiy John, [Kuchnowski & Shippiy], res. 336 Franklin.

Shippiy Mary, res. 825 N. 3rd.

Shippiy Rose, res. 825 N. 3rd.

Shippiy Stanislaus, lab., res. 825 N. 3rd.

Shortle Frances P., student, res. 802 Main.

Shumway Claude, student, res. 210 Center.

SHUMWAY WILLIAM J., insurance, real estate and collections 422 Clark, res. 210 Center.

Sieber Johanna, [wid. Ignatius], res. 301 Illinois av.

Sieber Mathias, lab., res. 301 Illinois av.

Sievwright Samuel, lab., res. 1116 Ellis.

Sieverson Mattie, domestic 316 Pine.

Simmerling Karl, lab., res. 719 4th av.

Simmons James W., supt. of schools, res. 123 Church.

Simons Augusta C., [wid. Wm. E.], res. 933 Normal av.

Simonson Charles, ins. agt., res. 201 Cleveland av.

Simonson Sievert, blksmith, res. 121 Patch.

Simpson Charles, loco. engnr. W. C. R'y., res. 346 Patch.

Simpson Elizabeth F., librarian Normal School, res. 512 Main.

Simpson William, harnessmkr., res. 172 Central av.

The handmade books of THE PHILOSOPHER PRESS are attracting the attention of book-lovers everywhere. Books will be shipped on approval on receipt of postal request. **Van Vechten & Ellis, Wausau, Wis.**

Insurance See**W. J. SHUMWAY,**

422 Clark Street.

Tel. No. 132-2.

SMI

158

SOP

Smith Frank, fireman W. C. R'y., res. 119 Dixon.

Smith George A., saloon 200 Monroe, res. 537 Ellis.

Smith Gussie, stenog., res. 309 Dixon.

Smith James T., fireman Clifford & Fox Lbr. Co., res. 627
Elk.

Smith Jasper L., com. trav., res. 1226 Main.

Smith John L., res. 227 Plover.

Smith Katie, domestic 1106 Water.

Smith Lena, domestic 603 Main.

Smith Maria, [wid. Charles], res. 210 Blaine.

Smith Maxwell, painter 611 Ellis, res. same.

Smith Orville, lab., res. 214 N. George

Smith Pollie. [wid. William], res. 309 Dixon,

Smith Rial W., res. 214 N. George.

Smith Thomas J., farmer, res. 752 Patch.

Smith William, lab., res. 803 Elk.

Smith, see also Schmidt.

Smol John, lab., res. 644 Prentice.

Smoodie Lawrence, carp., res. 218 Washington.

Sobisz Anastasia, res. 800 West.

Sobisz Joseph, carp., res. 800 West.

Sobisz Leocadia, res. 800 West.

Soczka Elizabeth, domestic 825 Clark.

Somers Bros. [John and George Somers], saloon 204 Main

Somers Charles F., carp., res. 1016 Ellis.

Somers George, [Somers Bros.], res. Town Sheridan.

Somers John, [Somers Bros.], res. 408 Union.

Sominka Joseph, tailor, res. 254 North.

Sonnenberg John, lab., res. 120 Mary.

Soper Hannibal D., carp., res. 801 Elk.

Soper Isidore, res. 801 Elk.

Soper Lloyd, lab., res. 801 Elk.

FOR COMFORT, CLEANLINESS AND ECONOMY**USE A GAS RANGE.****STEVENS POINT LIGHTING CO.**

Joys Bros. & Co., Canopies for Weddings, Receptions, Etc.

Milwaukee, Wisconsin.

SOP

159

SPR

- Soper Mathilda Mrs., dressmkr. 801 Elk, res. same.
 SOUTHWICK FRANK A., physician 646 Church, res. same.
 Sovey Louis N., brakeman W. C. R'y., res. 217 Dixon.
 Sowinski Frank, mach., res. 122 Portage.
 Spalenka Emma, teacher, res. 800 4th av.
 Spalenka John, mason contr. 800 4th av., res. same.
 Spalenka Louisa, student, res. 800 4th av.
 Sparhaak Ada, domestic 341 Water.
 Sparks Charles F., carp., res. 316 Mathilda.
 Sparks Loron, student, res. 316 Mathilda.
 Sparks Nida, res. 316 Mathilda.
 Sparks Robert S., res. 316 Mathilda.
 Spaulding B. C. Mrs., res. 452 Church.
 Spaulding Burt C., clk. W. C. R'y., res. 452 Church.
 Spaulding Emily C., teacher First Ward School, res. 452 Church.
 Specht Peter, lab., res. 1211 S. Division.
 Specht Peter J., lab., res. 1211 S. Division.
 Spindler Anna, res. 903 Water.
 Spindler Carl, lab., res. 903 Water.
 Spindler Gustav, foreman W. C. R'y., res. 129 Blaine.
 Spindler Richard, painter, res. 424 Fremont.
 Splawn Patrick, lab., res. 349 Franklin.
 SPOONER HENRY M., [Spooner & Spooner], res. 607 Main.
 Spooner Lillian G., clk. 324 Main, res. 304 East av.
 SPOONER SARAH CHAMBERLAIN, [Spooner & Spooner], res. 607 Main.
 SPOONER & SPOONER, [Henry M., and Sarah Chamberlain Spooner], physicians 607 Main.
 Sprada George, res. 102 Bliss av.

WISCONSIN'S BEST LAUNDRY has Modern Machinery, Highest Grade Supplies and Experienced Employees. - - - Telephone 100.

STEVENS POINT PLUMBING & HEATING CO.,

507 Main Street. Telephone 18-1. Our steam or hot water heating plants give perfect satisfaction and SAVE FUEL.

SPR

160

STE

Spraggon William W., pres. Citizens National Bank, res. 224 Ellis.

Sprague Edna, student, res. 806 Main.

Spreng Adam, mach. hd., res. 511 Michigan av.

Spurr Elizabeth, [wid. George], res. 628 Jefferson.

Spychalski Stephen, barber, res. 614 5th av.

Spychalski Wladyslaw, lab., res. 318 N. 3rd.

Stachowiak Martin, shoemkr. 110 S. Public Sq., res. 925 Portage.

Stachowiak Roman, lab., res. 733 Union.

Standard Oil Co., J. W. Battin agt., 413 Brawley.

Stankowski Melchior, lab., res. 417 Smith pl.

Stankowski Michael, lab., res. 825 Briggs.

Stankowski Pearl, res. 825 Briggs.

Starks Jennie, res. 510 Patch.

Starks Jennie L., [wid. Chandler M.], res. 510 Patch.

Starks Leonard, [E. M. Capps & Co.], res. Plainfield, Wis.

STATE NORMAL SCHOOL, J. B. Pray pres., Main, bet. Reserve and Fremont.

Staub Adeline, res. 622 Illinois av.

Steckel John, janitor Sixth Ward School, res. 111 Warren.

Steele William, carp., res. 508 Division.

Steele William S., clk. 622 Ellis, res. 508 Division.

Stefaniak Andrew, lab., res. 303 N. 3rd.

Stefaniak Johanna W., clk. 319 Main, res. 303 N. 3rd.

Stefaniak Vladyslav, student, res. 303 N. 3rd.

Steinke August, lab., res. 921 Portage.

Stenger Eva, [wid. George], res. 314 Water.

Stepnrak Louise, cook Jacobs House.

Steve George, lab., res. 921 Minnesota av. s.

Steve Henry, lab., res. 921 Minnesota av. s.

Steve Louise, res. 921 Minnesota av. s.

A Sample Copy of THE PHILOSOPHER Magazine, will be sent to any address on receipt of postal request. VAN VECHTEN & ELLIS, Wausau, Wisconsin. 3 3

H. D. McCulloch Co. Lt.

GROCERIES AND PROVISIONS. Tel. 47.

STE

161

STE

Stevens Anna E., [wid. Alonzo], res. 604 Briggs.

Stevens Lewis D., engineer, res. 1115 Ellis.

Stevens Point Boom Co., W. J. Clifford, pres., N. A. Week, v.-pres., A. R. week, sec. and treas., cor. Sawdust and Crosby av.

STEVENS POINT BOX CO., W. B. Buckingham, pres., H. Hellman, v.-pres., E. H. Joy, sec. and treas., 120 Central av.

STEVENS POINT BREWERY, Gustav Kuenzel, prop., 1106-1120 Water.

STEVENS POINT BUSINESS COLLEGE, W. E. Allen prin., s. e. cor. Main and Strongs av.

Stevens Point Fair Assn., P. W. Clark, pres. F. E. Bosworth, v.-pres., H. E. Horton, sec., R. B. Johnson, treas., Clark.

Stevens Point House, W. S. Bowersock prop., 210 S. 2nd.

STEVENS POINT JOURNAL, E. McGlachlin pub., 1-2 Atwell blk. 507 Main.

STEVENS POINT LIGHTING CO., William Mainland, pres., Sinclair Mainland, sec. and treas., Roderick McKenzie, supt., 509 Main.

STEVENS POINT PLUMBING & HEATING CO., [John H. Jr. and Charles E. Redfield], 507 Main.

STEVENS POINT PUBLIC LIBRARY, B. B. Park, pres., Mrs. Henry Kern, v.-pres., Mrs. R. A. Cook, sec., Miss Frank Quinn, treas., Miss Mollie L. Catlin, librarian, 111 Strongs av.

Stevens Point Savings and Loan Assn., T. B. Gray, pres., F. A. Engberry, sec., F. A. Southwick, treas., 123 Strongs.

STAIRS, STORE FRONTS,

ALL INSIDE FINISH.

Vetter Mf'g. Co.

Cor. Wood and Shaurette
Streets. Telephone 88.

Shumway W. J. For Insurance and Real Estate.

422 Clark Street. Tel. 132-2.

STE

162

STR

- STEVENS POINT STEAM DYE WORKS, J. J. Tennesen prop., 122 S. 3rd. [See classified business directory for advertisement].
- Stevens Point Tannery Co., [Mioskowski & Nigbor props.], tanners 101 Wisconsin.
- STEVENS POINT WATER CO., C. E. Gray, pres., M. G. Jeffris, sec., J. Rollin Gray, supt., 123 Strong's av.
- Steward Phoebe, [wid. Jacob], res. 302 Blaine.
- Stewart J. Fred, carp. res. 203 Center av..
- Stewart Leroy A., tinsmith, res. 803 Dixon.
- Stewart William Q., lab., res. 1609 Main.
- Stieler Charles, student, res. 324 McCulloch.
- Stieler Clara, res. 324 McCulloch.
- Stieler Fred, grocer 328 McCulloch, res. 324 McCulloch.
- Stinka Andrew, lab., res. 130 4th av.
- Stinka Eva, res. 227 Washington.
- Stinka Frank, lab., res. 130 4th av.
- Stinka John, lab., res. 227 Washington.
- Stinka Joseph, lab., res. 227 Washington.
- Stockley Mary, res. 128 Oak.
- Stoddard Silas G., lumber dlr., res. 714 Wisconsin.
- Stoerzbach Joseph, res. American House.
- Stone Lawrence, butcher 622 Ellis, res. 727 Ellis.
- Strache Christian, res. 602 Wisconsin av.
- Strache Otto H. M., clk. 429 Main, res. 602 Wisconsin av.
- Strand Mollie, dressmkr., res. 418 Main.
- Strekel Josephina, res. 210 Clark.
- Strekel Philipina Mrs., prop. Wisconsin House, res. same.
- Strik Rose, domestic 410 McCulloch.
- Strong Albert, drayman, res. 228 4th av.
- Strong Bert, [Strong Bros.], res. 228 N. 4th av.
- Strong Bros., [Bert and Henry Strong] barbers 126 S. 3rd.

Light your Home with Gas and Electric Lights and
you will enjoy your home more.

STEVENS POINT LIGHTING CO.



Joys Bros. & Co., Canopies for Weddings, Receptions, Etc.

Milwaukee, Wisconsin.

STR

163

SUL

- Strong Edward A. H., carp., res. 919 Franklin.
 Strong Frank, lab., res. 228 4th av.
 Strong Henry, [Strong Bros.], res. 228 N. 4th av.
 Strong Irvin E., carp., res. 440 Patch.
 Strong Joseph, lab., res. 110 Portage.
 Strong Lester, lab., res. 104 North.
 Strong Mabel, res. 228 4th av.
 Strong Mary G., res. 104 North.
 Strong Nels, lab., res. 317 Washington.
 Strong Nelson, teamster, res. 228 4th av.
 Strong Nelson P., 'bus driver, res. 228 4th av.
 Strong Rose, waitress Curran House.
 Sfrope John W., painter 910 Normal av., res. same.
 Strosin Verona, domestic 447 Strongs av.
 Strysten Mary, domestic 913 Clark.
 Strzemkowski Mike, res. 441 5th av.
 Strzemkowski Tony, [wid. Joseph], res. 512 N. 2nd.
 Stuart Edna, teacher, res. r. 192 Superior av.
 Stuart George A., milk dlr. r. 192 Superior av., res. same.
 Stuart Robert C., res. r. 192 Superior av.
 Sturtevant Arthur, res. 313 Water.
 Suchocki Frank, lab., res. 507 N. 3rd.
 Suchocki Joseph, lab., res. 507 N. 3rd.
 Suchocki Mary, res. 517 Meadow.
 Suchocki Peter, lab., res. 517 Meadow.
 Suchocki Valentin, lab., res. 507 N. 3rd.
 Suchocki Victoria, res. 517 Meadow.
 Suda John, carp., res. 903 N. 2nd.
 Sullivan Dennis, engineer, res. 530 Dixon.
 Sullivan James, plumber, res. 603 Strongs av.
 Sullivan Patrick, lab., res. 405 Franklin.
 Sullivan Timothy, lab., res. 222 Washington.

WISCONSIN'S BEST LAUNDRY gives you the
 benefit of Ten Years of Hard Study and Practical
 Experience Telephone 100.

STEVENS POINT PLUMBING & HEATING CO.,
 507 Main Street. Telephone 18-1. A fine line of plumbing
 fixtures and supplies always kept in stock

SUM	164	SYK
Summers George, saloon	123 S. 2nd,	res. s. s. Central av. 1 w. R'y.
Susnevish Jessie, domestic	Geo. Summers.	
Sustins Fred A., foreman	John Rice & Bro. Co.,	res. 254 N. 1st.
Sustins Mabel, student,	res. 254 N. 1st.	
Sustins Walter, student,	res. 254 N. 1st.	
Sutton Charles W., stave mnfr.,	res. 823 Main.	
Sutton Florence, student,	res. 823 Main,	
Sutton Jonathan,	res. 239 Prairie.	
Sutton Rosella,	res. 239 Prairie.	
Sutton Walter, packer,	res. 239 Prairie.	
Swain David L., upholsterer	210 Jefferson,	res. same.
Swan George,	res. 212 Dixon.	
Swan John, lab.,	res. 212 Dixon.	
Swan William W., lab.,	res. 212 Dixon.	
Swanson Mollie, domestic	512 Strongs av.	
Sward Axel, painter,	res. 702 Shaurette.	
Sward John, painter,	res. 603 Prairie.	
Sweet Albert E., lab.,	res. 1509 Clark.	
Sweet Effie,	res. 808 Briggs.	
Sweet Elmer, farmer,	res. 1509 Clark.	
Sweet Etta,	res. 808 Briggs.	
Sweet James L., farmer,	res. 808 Briggs.	
Sweet Louis, farmer,	res. 808 Briggs.	
Sweet Myrtle,	res. 808 Briggs.	
Sweet Sophronia,	res. 808 Briggs.	
Swift Edgar J., teacher	Normal School,	res. Curran House.
Swinson Swin Rev., pastor	Seventh Day Advent Church,	res. 514 Dixon.
Switala Stanislaw, lab.,	res. 213 Washington.	
Sykorski Vincent, lab.,	res. 616 Forest.	

A Sample Copy of THE PHILOSOPHER Magazine, will
 be sent to any address on receipt of postal request.
 VAN VECHTEN & ELLIS, Wausau, Wisconsin. 3 3

H. D. McCulloch Co. Lt.

DRUGS AND MEDICINES. Tel. 47.

SZA

165

TAS

- Szafranski Frank, barkpr., res. 810 Washington.
Szafranski George, fireman, res. 503 Michigan av.
Szafranski Michael lab., res. 503 Michigan av.
Szafranski Peter, lab., res. 503 Michigan av.
Szarafinska Katie, [wid. Andrew], res. 806 Washington.
Szarsfinski John, [Szarsfinski & Kutello], res. w. s. N. 2nd
nr. city limits.
Szarsfinski & Kutello, [John Szarsfinski, John Kutello],
saloon 212 N. Public Sq.
Szramka Barnard, lab., res. 528 6th av.
Szulczewski Jacob, carp., res. 820 Franklin.
Szulzewski Max, lab. res. 820 Franklin.
Szulzewski Sophie, dressmkr., res. 820 Franklin.
Szymanski Anton, lab., res. 241 Union.
Szymanski John, lab., res. 241 Union.
Szymanski Mary, res. 241 Union.
Szymanski Verona, res. 241 Union.

T

- TACK Eugene, clk. 207 Main, res. 603 Strongs av.
Tack Mary, res. 533 Main.
Tack Oscar H., res. 533 Main.
Tack Ruby, res. 603 Strongs av.
Taggart Frank E., res. 131 Oak.
Tanner Mary E., teacher drawing Normal School, res. 625
Main.
Tardiff John J., janitor High School, res. 1200 Main.
Tardiff Marion, mach. hd., res. 1200 Main.
Tascher Elbe M. Mrs., artist, res. 518 Center av.
Tascher Evangeline M., res. 618 Center av.
Tascher Julya M., res. 518 Center av.
Tascher Richard H., lab., res. 518 Center av.

SASH, DOORS, BLINDS, MOULDINGS Manufactured by

VETTER MF'G CO. Corner Wood and
Shaurette Sts. Tel. 88

Insurance See **W. J. SHUMWAY,**
422 Clark Street. Tel. No. 132-2.

TAS

166

THO

- Tascher William, carp., res. 518 Center av.
Taylor Alice, dressmkr., res. 905 S. Division.
TAYLOR BROS., [William W. and David A. Taylor],
druggists 111 Strongs av..
Taylor Clara, clk. 515 Church, res. 724 Strongs av.
Taylor David A., [Taylor Bros.], res. 512 Main.
Taylor Frank H., foreman John Week Lbr. Co., res. 724
Strongs av,
Taylor Laura, [wid. Ralph W.], res. 505 Strongs av.
Taylor William H., engineer, res. 210 S. 2nd.
Taylor William W., [Taylor Bros.], res. 626 Clark.
Teichert Charles H., bartender 450 Main, res. 529
Strongs av.
Teichert William E., com. trav. 125 Main, res. 733 Elk.
Temple John W., ship. clk. 217 Clark, res. 303 Church.
TENNESSEN JOHN J., prop. Stevens Point Steam Dye
Works, res. 122 S. 3rd.
Tenny Marth, res. 1115 Ellis.
Teppe John, lab., res. 423 Patch.
Ter Beek Chuck, sawyer, res. Hotel Dewey.
Tetzlaff Elizabeth, domestic 646 Church.
Tetzlaff Julius, lab., res. 309 N. 3rd.
Textile Starch Co., H. E. Horton, pres. and gen. mngr.,
A. M. Nelson, v.-pres., Emmons Burr, sec., J. P.
Malick, treas., w. s. Wisconsin river, nr. Central av.
Thayer Ransome, woodsman, res. 210 S. 2nd.
Theiler John, saloon 1106 Division, res. 502 Park.
Thiel Edward, engineer W. C. R'y., res. 614 Church.
Thomas Frank W., clk. W. C. R'y., res. 610 Division.
Thomas John, janitor, res. 610 Division.
Thomas Mabel, stenog., res. 610 Division.
Thomas Martin, lab., res. 944 Normal av.
-

FOR **COMFORT, CLEANLINESS AND ECONOMY**
USE A GAS RANGE.
STEVENS - POINT LIGHTING CO.

TENTS Joys Bros., & Co.,

Milwaukee, Wisconsin,

THO

167

TOV

- Thompson Belle, res. 905 S. Division.
 Thompson Carl, student, res. Curran House.
 Thompson Ebenezer, res. Curran House.
 Thompson Frank, air-brakeman, res. 408 Madison.
 Thompson Frank B., foreman bridges W. C., res. 229 Pine.
 Thompson Fred W., painter, res. 905 S. Division.
 Thompson Gustav, carp., res. 312 Water.
 Thompson Paul, student, res. Curran House.
 Thompson Robert J., blksmith., res. 210 S. 2nd.
 Thoms Charles F., foreman Clifford & Fox Lbr. Co., res. 614 Shaurette.
 Thoms Walter W., papermkr., res. 614 Shaurette.
 Thorp Jennie, [wid. James], res. 209 Madison.
 Thorske Engbert, painter, res. 424 Ellis.
 Tierney Matt, teamster, res. 409 Normal av.
 Timlim Louise, [wid. John], res. 211 Cemetery.
 Timm August, saloon 202 Main, res. 304 Pine.
 Timm Frank, clerk of the court, res. 716 Water.
 Timm Fred, bartender 202 Main, res. 304 Pine.
 Timm Gustav, res. 304 Pine.
 Timm John, res. 304 Pine.
 Timm Katie, res. 304 Pine.
 Timm William, bartender, res. 601 Church.
 Tippet James H. Rev., pastor St. Paul's M. E. Church, res. 447 Strongs av.
 Tockley Christina, domestic 932 Clark.
 Todd Simpson, finisher, res. 116 Center.
 Tomczak John, lab., res. 501 Smith pl.
 Tomczak Joseph, lab., res. 301 Smith pl.
 Tovrog Jacob M., clk. 315 Main, res. 600 Normal av.
 Tovrog Max, lab., res. 600 Normal av.

WISCONSIN'S BEST LAUNDRY has Modern Machinery, Highest Grade Supplies and Experienced Employees. - - - - - Telephone 100.

Stevens Point Plumbing & Heating Co.,

507 Main Street. Tel. 18-1 Have plumbers to do plumbing work

TQW

168

TUT

- Towle Charles, engineer, res. 222 Washington.
Towle Rosetta, res. 130 Superior av.
Townsend Cleo M., res. 914 Center av.
Townsend Evan J., student, res. 1007 Clark.
Townsend John, carp., res. 914 Center av.
Townsend Moreland M., ins. agt., res. 1007 Clark.
Tozier David I., carp. W. C., res. 325 Pine.
Tozier Ebenzer J., grocer and meat market 622 Ellis, res.
727 Ellis.
Trader Anna, domestic 805 Wisconsin.
Treonore Walter P., clk. Arlington House, res. same.
TREAORE WILLIAM M., upholsterer and carriage
trimmer 112 Church, res. Arlington House.
Treider Joseph, lab., res. 719 4th av.
Trinity Lutheran Church, s. e. cor. Strongs av. and
Brawley.
TROWBRIDGE WALES H., boots and shoes 737 Church,
res. 106 Madison.
Truckey August, engineer, res. 531 Normal av.
Truckey Helen Mrs., dressmkr. 531 Normal av., res.
same.
Trummer Mary, res. 1009 Shaurette.
Trummer Mathias, carp. W. C. shops, res. 1009 Shaurette.
Trummer Mathias A., tailor, res. 1009 Shaurette.
Trummer Theresa, res. 1009 Shaurette.
Tubbs William, lab., res. 1613 Main.
Tufta Ole, lab., res. 232 St. Louis av.
Tufta Peter, lab., res. 219 St. Louis av.
Turner John, res. 1004 East av.
Tuszkowski John, lab., res. 618 Union.
Tuszkowski Paul, lab., res. 618 Union.
Tuttle Eva L., teacher, res. 1021 Normal av.

The handmade books of THE PHILOSOPHER PRESS are attracting the attention of book-lovers everywhere. Books will be shipped on approval on receipt of postal request. **Van Vechten & Ellis, Wausau, Wis.**

H. D. McCulloch Co., Lt.

BOOKS AND STATIONERY. Telephone 47.

TYL

169

URB

Tyler Glen A. student, res. 511 Jefferson.

Tyler Leon, student, res. 511 Jefferson.

Tyson George, res. 1303 Clark.

Tzebny John, lab., res. 263 North.

Tzebny Joseph, lab., res. 416 North.

U

UDELL Mabel, student, res. 1018 Normal av.

Udell Nona, student, res. 1018 Normal av.

Ule Bros. & Co., [Louis J. and William E. Ule], mason
contr. 418 Normal av.

Ule Louis J., [Ule Bros. & Co.], res. 418 Normal av.

Ule Peter, res. 418 Normal av.

Ule William E., [Ule Bros. & Co.], res. 441 Water.

Umathum Joseph, section man, res. 710 Jefferson.

Umathum Michael, section man, res. 714 Jefferson.

Underhill Orin, hostler, res. 647 Church.

Union Band, Grant White director and manager, 320
Main.

U. S. Express Co., W. N. Hamilton mngr., 434 Main.

Uphagrove Charles, res. 618 S. Michigan av.

Uphagrove Elmer, res. 315 Division.

Upton Mary, res. s. end Seth.

Upton Samuel, farmer, res. s. end Seth.

Urban George, lumber grader, res. 717 Water.

Urban Henry J., barber 813 Strongs av., res. same.

Urban Samuel, painter W. C., res. 717 Water.

Urbanowski Anton, lab., res. 820 5th av.

Urbanowski John, cigarmkr., res. 820 5th av.

Urbanowski Mary, [wid. Valentin], res. 820 5th av.

Urbanowski Mary, clk., res. 820 5th av.

Urbanowski Michael, carsmith, res. 820 5th av.

Vetter Mf'g. Co. Manufacturers *Sash, Doors,
Blinds, Mouldings*

Corner Wood and Shaurette Streets. Telephone 88.

Real Estate

W. J. SHUMWAY

422 Clark Street.

Telephone No 132-2.

URB

170

VET

Urbanowski Nicodem, del. clk. 324 Main, res. 820 5th av.

Urowski Frank, barber, res. 804 West.

Utpadel Christ, teamster, res. 441 Elk.

V

VALENTINE Theodore, sawyer, res. 300 East av.

VanAdestine Gertrude, teacher School for the Deaf, res. 816 Main.

VanHecke Charles E., [VanHecke & Kujawa Co.], res. 201 Brawley.

VanHecke Charles L., res. 131 Crooked Way.

VanHecke Clara, clk. 115 Strongs av., res. 613 Water.

VanHecke Leonard, bkpr. 147 Main, res. 613 Water.

VanHecke & Kujawa Co., [C. E. VanHecke and A. J. Kujawa], agric. implts. 214-216 N. 2nd.

VanHouten Rodney, res. 435 Church.

Vannev August, lab., res. 201 4th av.

Vannev Peter, drayman, res. 201 4th av.

Van Order Katherine, [wid. Ernest], res. 438 Normal av.

Vaughn Levi N., soap mnfr. 237 Plover, res. same.

Vaughn Andre O., pumps 115 N. 3rd, res. 401 Michigan av.

Vaughn Arvin L., carp., res. 1709 Main.

Vaughn Brayton L., grocer 1209 Main, res. 1309 Main.

Vaughn Clyde, clk. 1209 Main, res. 1309 Main.

Vaughn George E., register of deeds, res. 1310 Clark.

Vetter Anna, dressmkr., res. 707 Prentice.

Vetter Charles H., v.-pres. Vetter Mnfg. Co., res. 318 Prairie.

Vetter Henry, pres. Vetter Mnfg. Co., res. 707 Prentice.

Vetter Herman A., sec. and treas. Vetter Mnfg. Co., res. 703 Center av.

Gas Ranges! Gas Ranges! Make the house
work easier. No dirt. No ashes. No excessive heat.
STEVENS POINT LIGHTING CO.

AWNINGS Joys Bros. & Co.

Milwaukee, Wisconsin.

VET

171

WAI

VETTER MANUFACTURING CO., Henry Vetter, pres., C. H. Vetter, v.-pres., H. A. Vetter, sec. and treas., sash, doors and blinds 313-327 Wood.

Viertel Arno, papermkr., res. 600 Illinois av.

Viertel Camilla, laundress, res. 839 Main.

Viertel Edward, res. 355 Fremont.

Viertel Ernest, cigarmkr., res. 355 Fremont.

Viertel Herman, painter, res. Wisconsin House.

Villen Anton, lab., res. 312 N. 1st.

Villwock John, foreman Coye Furniture Co., res. 702 Church.

Virum August, lab., res. 135 Superior av.

Virum Erick, res. 135 Superior av.

Virum Ole, clk. 439 Main, res. 706 Water.

Voigt Theodore C., saloon and wagonmkr. 800 Church, res. same.

Voigt William F., clk. 1017 S. Division, res. 800 Church.

Voldarske Clara, domestic Jacobs House.

Voldarski Mary, cook Jacobs House.

Vos burgh John K., news depot 703 Clark, res. same.

W

WACHOWIAK Joseph, lab., res. 220 North.

Wadleigh Harvey M., real estate, res. 119 Smith.

Wadleigh Judith M., res. 119 Smith.

Wadleigh Matthew, lumberman, res. 704 Main.

Wadleigh Matthew F., clk. W. C. R'y., res. 440 Church.

Wagner Adolph G. Rev., pastor Evangelical Friedens Church, res. 126 Dixon.

Wagner John P., air-brakeman, res. 807 Water.

Wais Elizabeth, res. 1002 N. 1st.

Wais Joseph, lab., res. 1002 N. 1st.

Wisconsin's Best Laundry

Makes a specialty of short time bundles for transients.

5 5 5 5 5 5

TELEPHONE 100.

Stevens Point Plumbing & Heating Co.,

507 Main Street. Telephone 18-1.

Jobbing and repair work given prompt and careful attention.

WAI

172

WAL

Wais Polly, res. 1002 N. 1st,
Wakefield George T., ins. agt., res. 413 Strongs av.
Wakefield Mae, milliner, res. 413 Strongs av.
Wakely Samuel C., res. 107 Mason.
Walczak Frank, lab., res. 918 5th av.
Waldowski Carolina, res. 718 N. 2nd.
Waldowski John, lab., res. 718 N. 2nd.
Waldowski Leo, lab., res. 718 N. 2nd.
Waldowski Martha, res. 718 N. 2nd.
Waldowski Peter, lab., res. 718 N. 2nd.
Waldowski Rose, r.s. 718 N. 2nd.
Walker Fred E., del. clk. 147 Main, res. 407 Brawley.
Walker Grace B., res. 407 Strongs av.
Walker Joseph L., collect. W. C. R'y, res. 1048 Clark.
WALKER RUSSELL, mngr. Curran House, res. same.
Walkowsky Hattie, res. 442 Madison,
Walkowsky Matt, blksmth., res. 442 Madison.
Wallace Anne, [wid. Robert G.], res. 1022 Normal av.
Wallace Anna G., flymaker, res. 1022 Normal av.
Wallace Henry, lumberman, res. 126 Plover.
Wallace John H., student, res. 1022 Normal av.
Wallace Sarah, [wid. John], res. 1022 Normal av.
Wallace Sarah J., res. 1022 Normal av.
Wallace Walter H., student, res. 126 Plover.
Walsh Charles, engineer, res. 310 Monroe.
Walsh Roy C., engineer, res. 449 Church.
Walterbach Christie, domestic 707 Center av.
Walters Frank, carsmith, res. 918 5th av.
Walters John, lab., res. 718 Illinois av.
Walters William J., condtr. W. C. R'y, res. 118 Lincoln av.
Walters Joseph, carsmith, res. 422 Jefferson.
Walthers Lena, res. 422 Jefferson.

The handmade books of THE PHILOSOPHER PRESS are attracting the attention of book-lovers everywhere. Books will be shipped on approval on receipt of postal request. **Van Vechten & Ellis, Wausau, Wis.**

H. D. McCULLOCH CO. LT. *Jo Jo Jo*
Paints, Wall Paper and Window Shades.
’ ’ ’ ’ ’ ’ ’ ’ Telephone 47.

WAL

173

WEA

- Walthers Mary, res. 422 Jefferson.
 Walthers Michael, carsmith, res. 432 Center.
 Walton Frances, [wid. Wm.], res. 217 Church.
 Walton Guy R., mach., res. 114 Madison.
 Walton Ross, blksmith, res. 224 Madison.
 Walton Samuel, filer, res. 224 Madison.
 Ward Jerome, supt. starch factory, res. 120 Superior av.
 Ward Michael F., engineer Wis. River Paper and Pulp
 Co., res. 806 Clark.
 Ward Sadie E., res. 806 Clark.
 Warde Fred, engineer, res. 715 Ellis.
 Warner Catherine, [wid. Horace A.], res. 410 Patch.
 Warner Fred, lab. res. 713 Franklin.
 Warner May, res. 118 McCulloch.
 Warren Crosby, clk. W. C. R'y., res. 401 Center av.
 Warren Melvin R., packer, res. 401 Center av.
 Warshak John D., shoemkr., res. 505 Center av.
 Warshak Mary, res. 505 Center av.
 Warshak Tina, clk. 439 Main, res. 505 Center av.
 Washburn Amelia, res. 408 Reserve.
 Washburn Lyle, student, res. 537 Normal av.
 Washburn William R., lumber grader, res. 537 Normal av.
 Washburn Zina, clk. 429 Main, res. 537 Normal av.
 Wassersheid George, carsmith, res. 722 Jefferson.
 Waszkiewicz Augusta, [wid. Vincent], res. 348 4th av.
 Water Works, west end 6th av.
 Waters Frank, bartndr. 455 Clark, res. Jacobs House.
 Waters Mary, [wid. Jerome], res. 646 Water.
 Watts B. Thad, res. 800 Water.
 Watts J. William, res. 800 Water.
 Weaver Gertrude, res. e. s. St. Louis av. 1. n. W. C.
 Weaver Jay E., lab., res. e. s. St. Louis av. 1 n. W. C.

Vetter Mf'g. Co.

Corner Wood and
 Shaurette Sts. Tel. 88.

STAIRS, STORE FRONTS, ALL INSIDE FINISH.

Collections SEE W. J. Shumway

422 Clark Street.

Telephone No. 132-2.

WEA

174

WEL

Weaver Ralph, lab., res. e. s. St. Louis av. 1 n. W. C.

Weber Edward, papermkr., res. 317 Oak.

Webster Cashus E., brakeman W. C. R'y., res. 416 Center.

Webster Charles E., dept. clk. county court, res. 112 Jefferson.

Webster Herman T., res. 1116 Michigan av. s.

Webster Oscar F., student, res. 112 Jefferson.

WEBSTER WILLIAM A., prop. Wisconsin's Best Steam Laundry 515 Church, res. same.

WEEK ANDREW R., pres. First National Bank, res. 403 Pine.

Week Arthur J., lumber, res. 403 Pine.

Week Guindl, [wid. John], res. 403 Pine.

Week Harold J., student, res. 603 Clark.

WEEK JOHN LUMBER CO., N. A. Week, pres., J. A. Week, v.-pres., A. R. Week, sec. and treas., lumber cor. Crosby av. and Sawdust.

Week John A., bkpr. First National Bank, res. 403 Pine.

Week John E., student, res. 603 Clark.

Week Martha G., res 403 Pine.

Week Nelson A., pres. John Week Lumber Co., res. 603 Clark.

Weisbrod Anton, lab., res. 613 4th av.

Weisbrod Julia, [wid. Anton], res. 613 4th av.

Welch Ada M., teacher, res. 425 Clark.

Welch Clinton O., paperbng., res. 1018 Michigan av. s.

Welch Frank F., loco. engr., res. 707 Center av.

WELCH JAMES, prop. Arlington House, res. same.

Welch John T., brakeman, res. 425 Clark.

Welch Katie E., teacher 1st Ward School, res. 425 Clark.

Welch Richard H., student, res. 229 Pine.

Welch Thomas, res. 425 Clark.

For Gas Ranges, Gas Heaters, Gas Lights and Electric Lights

See STEVENS POINT LIGHTING CO.

JOYS BROS. & CO., Ship Chandlers, Sail
 Makers, Tents, ☿ ☿
 Milwaukee, Wis. ☿ ☿ Awnings, Etc

WEL

175

WHE

- Welch Thomas, janitor, res. 210 S. 2nd.
 Welch William, mngr. lunch counter W. C., res. 218 Pine.
 Wellon John, carp., res. 716 Washington.
 Wells Delbert, upholst. W. C. R'y, res. 411 Dixon.
 Wells Emerson E., foreman, res. 113 Washington.
 Wells Lottie M., bkpr. 507 Main, res. 113 Washington.
 Wells Milo D., clk. Hotel Dewey, res. same.
 Welsby John N., com. trav., res. 543 Strongs av.
 Weltman Isaac, grocer 307-309 N. 2nd, res. same.
 Welty Harry C., bkpr. 324 Main, res. 231 Ellis.
 Welty Howard V. W., student, res. 231 Ellis.
 Welty Mary, [wid. Henry], res. 231 Ellis.
 Wemme John, student. res. 322 Normal av.
 Wenzel Elizabeth, domestic 112 Jefferson.
 Wenzlaff Bertha, domestic 224 Ellis.
 Wert Charles E., bkpr. E. M. Copps & Co., res. 910 Main.
 Wert Charles E., bkpr., res. 910 Main.
 Wert George E., res. 910 Main.
 West Bert, baggageman G. B. & W. R. R. depot, res. 213
 Washington.
 West Henry K., bill clk. W. C. R'y, res. 415 Michigan av.
 West Nellie A., [wid. Louis H.] res. 1013 Briggs.
 West William E., condtr. W. C. R'y, res. 314 Oak.
 WESTERN UNION TELEGRAPH CO., W. N. Hamil-
 ton mngr., 434 Main.
 Weston Effie J., [wid. Paul], res. 450 Church.
 Westphal Joseph, lab., res. 411 4th av.
 Weta John, lab., res. 501 N. 3rd.
 Weta Paul, saloon 109 N. Public Sq., res. 202 Washington.
 Wheeler Jetson, surveyor, res. Farmer's Hotel.
 Wheelock Addie O., clk. 429 Main, res. 306 N. 1st.
 Wheelock E. Bradley, barkpr., res. 304 Portage.

WISCONSIN'S BEST LAUNDRY gives you the
 Highest Grade of Work, Properly Done. Try
 Them. Telephone 100.

STEVENS POINT PLUMBING & HEATING CO.,

507 Main Street. Telephone 18-1. Our steam or hot water heating plants give perfect satisfaction and SAVE FUEL.

WHE

176

WIE

- Wherritt Charles, brakeman W. C. R'y, res. 126 Spruce.
White Alfred R., hardware 301 Clark, res. 715 Wisconsin.
White Eliza A., [wid. George C.], res. 333 Plover.
White Francis, student, res. 1018 Normal av.
White Grant, music teacher and leader Union Band 227 Plover, res. same.
White Jennie, res. 442 Strongs av.
White Oscar, mach., res. 209 Madison.
White Robert C., teamster, res. 805 Elk.
White Rose, domestic 317 Center av.
Whitman Jennie, teacher, res. 462 Main.
Whitney Clara, teacher, res. 127 Algoma.
Whitney Clyde E., teamster, res. 803 Ellis.
Whitney David C., lumberman, res. 1117 Clark.
Whitney George A., timber estimator, res. 127 Algoma.
Whitney Inez J., teacher, res. 127 Algoma.
Whitney Irene, res. 803 Ellis.
Whitney John B., lab., res. 803 Ellis.
Whitney Maude H., teacher, res. 127 Algoma.
Whitney Samuel A., teamster, res. 803 Ellis.
Whitney Zilpha, teacher, res. 127 Algoma.
Whitson William E., painter, res. 413 N. Michigan av.
Wicher Frances, [wid. Joseph], res. 304 4th av.
Wicher John, lab., res. 304 4th av.
Wick Augusta, [wid. John], res. 119 Warner.
Wick Ella J., res. 520 Elk.
Wick Lettie B., teacher, res. 520 Elk.
Wick Lulu M., teacher, res. 520 Elk.
Wick Matt O., miller, res. 520 Elk.
Wier Emil, brakeman, res. 412 Clark.
Wiesa Ada, res. 315 6th av.
Wiesner Leo, hostler, res. 314 N. 2nd.

A Sample Copy of THE PHILOSOPHER Magazine, will be sent to any address on receipt of postal request.
VAN VECHTEN & ELLIS, Wausau, Wisconsin. 3 3

H. D. McCulloch Co. Lt.

GROCERIES AND PROVISIONS. Tel. 47.

WIE

177

WIN

- Wiesner Minnie, [wid. Louis], res. 432 Church.
Wieszoski Agnes, res. 821 Briggs.
Wietrzykowski Joseph, lab., res. 502 Wadleigh.
Wietrzykowski Michael, lab., res. 502 Wadleigh.
Wietrzykowski Stephen, lab., res. 502 Wadleigh.
Wight Mary M., [wid. Ely], res. 743 Strongs av.
Wilcox Fred, brakeman, res. American House.
Wilcox George, clk. American House, res. same.
Wilcox Lucy, [wid. Dayton], res. 426 6th av.
Willard William H., carsmith, res. 410 Dixon.
Willett Bradford W., loco. engnr., res. 216 Madison.
Williams Benjamin F. Mrs., res. 524 Center.
Williams Edward, porter, res. 418 Main.
Williams Edwin A., civil engineer, 717 Strongs av., res. same.
Wilson Frank, mach., res. 208 Washington.
WILSON JAMES, pension and claim agt. 110 S. Public Sq., res. 1517 Main.
Wilson Joseph J., brakeman W. C. R'y., res. 402 Dixon.
Wilson Leon E., teamster, res. 1517 Main.
Wilson Peter, carp., res. 306 Oak.
Wilson Stella E., dressmkr., res. 306 Oak.
Wilson Susie C., dressmkr., res. 1517 Main.
Winiecki Lorenz, lab., res. 935 Franklin.
Winiecki Martin, lab., res. 935 Franklin.
Winiecki Michael, lab., res. 713 N. 1st.
Winiykowski Mary, [wid. Jacob], res. 211 Frederick.
Winkler George, lab., res. 1403 Clark.
Winkler Josep, messenger, res. 503 Bliss av.
Winkler Joseph, lab., res. 1403 Clark.
Winkler Maria, [wid. Steve], res. 503 Bliss av.
Winkler Martin, lab., res. 503 Bliss av.

SASH, DOORS, BLINDS, MOULDINGS Manufactured by

VETTER MF'G CO. Corner Wood and
Shaurette Sts. Tel. 88

Insurance See **W. J. SHUMWAY,**
422 Clark Street. Tel. No. 132-2.

WIN

178

WOL

- Winkowski Stephen, teamster, res. 1023 Portage.
Winschuh Justina, domestic 517 Normal av.
Winschuh Theodore, painter, res. 333 Illinois av.
Winslow Clarinda, [wid. J. Burt], res. 309 East av.
Wirth Max, horseman, res. 311 Mill.
Wirum Stoner, foreman John Week Lbr. Co., res. 104
Portage.
Wisconsin Central Freight Depot, 135 Main.
Wisconsin Central Passenger Depot, J. L. Clark agt.,
railroad ft. Division.
Wisconsin House, Mrs. Philopina Strekel, 210 Clark.
WISCONSIN TELEPHONE CO., W. S. Powell mngr.,
319 Main.
"WISCONSIN'S" BEST STEAM LAUNDRY, W. A.
Webster prop., 515 Church.
Wnuk Mary, clerk, res. 202 Portage.
Wnuk Michael, lab., res. 202 Portage.
Woiak Barbara, res. 610 West.
Woiak Valentin, lab., res. 610 West.
Woiak Valeria, res. 610 West.
Woiciechowski Anna, res. 606 Union.
Woiciechowski John, lab., res. 606 Union.
Woiciechowski Joseph, lab., res. 708 Union.
Woiciechowski Lorenz, lab., res. 606 Union.
Woiciechowski Mary, res. 606 Union.
Wolaszyk Frank, lab., res. 400 Reserve.
Wolaszyk Frank, lab., res. 712 Union.
Wolf George, lab., res. 124 Francis.
Wolf Joseph, res. 343 Illinois av.
Wollenschlager Anna, res. 412 Clark.
Wollenschlager Arthur E., clk., res. 412 Clark.
Wollenschlager Charles H., bricklayer, res. 428 Illinois av.

FOR **COMFORT, CLEANLINESS AND ECONOMY**
USE A GAS RANGE.

STEVENS POINT LIGHTING CO.

Joy's Bros. & Co., Canopies for Weddings, Receptions, Etc.

Milwaukee, Wisconsin.

WOL

179

WRI

- Wollenschlager Grace, milliner, res. 119 Jefferson.
 Wollenschlager Joseph, tinsmith, res. 119 Jefferson.
 Wollenschlager Louis P., tinner, res. 412 Clark.
 Wollenschlager William A., clk., res. 412 Clark.
 Wood Jessie, student, res. 808 Normal av.
 Woodward Anna, [wid. Thomas], res. 111 Lincoln av.
 Woodward Edward T., bkpr. Central City Iron Works,
 res. 603² Strongs av.
 Woodworth Edward A., filer, res. 129 Spruce.
 Woodworth Fred, clk. 430 Main, res. 802 Clark.
 Woodworth Gail, carp., res. 635 Ellis.
 Woodworth Harry, student. res. 635 Ellis.
 Woodworth Hiram N., res. 802 Clark.
 Woodworth Lester, carp., res. 635 Ellis.
 Woodworth Newell E., carp. contr. 635 Ellis, res. same.
 Wooge Knut, teamster, res. 426 Elk.
 Worden Dora, domestic American House.
 Worden William H., carp., res. 1132 Michigan av. s.
 Worsley Robert D., boat bldr. 309 Water, res. same.
 Worzalla John, [J. Worzalla & Sons], res. 309 Washington.
 Worzalla J. & Sons, [John, Stephen H. and Joseph A.],
 gen. mdse. 412 Main.
 Worzalla John Jr., cash. 412 Main, res. 309 Washington.
 Worzalla Joseph A., [J. Worzalla & Sons], res. 309 Wash-
 ington.
 Worzalla Stephen H., foreman The Rolnik, res. 108 Forest.
 Worzalla Teofil, lab., res. 421 Franklin.
 Wozniak Mary, [wid. Lucas], res. 220 Wayne.
 Woznicki Paul, bicycle repairer 115 N. 2nd, res. 319
 N. 3rd.
 Wright Anna D., teacher First Ward School, res. 539
 Normal av.

WISCONSIN'S BEST LAUNDRY gives you the
 benefit of Ten Years of Hard Study and Practical
 Experience Telephone 100.

STEVENS POINT PLUMBING & HEATING CO.,

507 Main Street. Telephone 18-1. A fine line of plumbing fixtures and supplies always kept in stock

WRI

180

YOU

Wright Cornelia E., [wid. Amos D.], res. 539 Normal av.
Wright Floyd, planer, res. 417 Dixon.
Wright Fred, news agt. W. C. R'y., res. 603 Strongs av.
Wright Paulina, res. 417 Dixon.
Wroblenski John, lab., res. 404 Franklin.
Wroblenski John, tailor, res. 400 North.
Wroblewski Julia, res. 404 Franklin.
Wroblewski Vincent, lab., res. 404 Franklin.
Wrolstad Ida, domestic 502 Brawley.
Wrolstad Marie, 'phone opr., res. 544 Normal av.
Wrolstad Martin, county treas., res. 544 Normal av.
Wurzinger Ignatz, lab., res. 736 Jefferson.
Wyatt Andrew F., res. 937 Clark.
Wyatt George H., printer, res. 548 Normal av.
Wyer Joseph, lab., res. 614 Washington.
Wyniecki John, mason, res. 317 Union.
Wysocki John, lab., res. 500 5th av.
Wysocki John, mason, res. 604 Prentice.
Wysocki Math, carp., res. 326 Washington.

Y

YAGLE Joseph, student, res. 303 Dixon.
Yorton Herbert D., mail carrier, res. 446 Brewery.
Yorton Peter, lab., res. 446 Brewery,
Yorton Walter, C., oiler, res. 509 Prairie.
Young Agnes, student, res. 711 Church.
Young Hollis H., carp., res. 217 Jefferson.
Young John A., bkpr., res. 418 Division.
Young John C., carp., res. 418 Division.
Young Mary E., [wid. Joseph], res. 1203 Clark.
Young Thea, student, res. 711 Church.

A Sample Copy of THE PHILOSOPHER Magazine, will be sent to any address on receipt of postal request. VAN VECHTEN & ELLIS, Wausau, Wisconsin. 9 9

H. D. McCulloch Co. Lt.

DRUGS AND MEDICINES.

Tel. 47.

YOU

181

ZIM

Young W. Stanley, bkpr., The Coye Furniture Co., res. 527 Elk.

Yout Ethel, clk., res. 829 Main.

Yout Harriet, [wid. Edward], res. 829 Main.

Z

ZAKSZEWSKI Anton, lab., res. 912 5th av.

Zamsow Fred, lab., res. 309 Tamarack.

ZBOROWSKI LADISLAUS, physician 206 Main, res. same.

Zdrojewski Frank, lab., res. 721 Portage.

Zdrojewski John, lab., res. 721 Portage.

Zdrojewski Joseph, lab., res. 937 Franklin.

Zdrojewski Michael, lab., res. 937 Franklin.

Zei Kate, [wid. Peter], res. 536 Fremont.

Zei Nicholas, lab., res. 705 Illinois av.

Zelewski Clemons, lab., res. 608 Washington.

Zell Mary, [wid. Fred], res. 736 Water.

Zellner Kate, domestic 201 Jefferson.

Zelmer Charles, cabinetmkr., res. 1211 S. Division.

Zerm Mary, [wid. John], res. 210 Oak.

Zimmer Alex, lab., res. 330 Water.

Zimmer Carl, lab., res. 918 Center av.

Zimmer Conrad, drayman 727 Strongs av., res. same.

Zimmer Emil G., mach., res. 210 Madison.

ZIMMER EDWARD R., city clk. 328 Main, res. 505 Park.

Zimmer George Sr., res. 513 Wisconsin.

Zimmer John, res. 727 Church.

Zimmer Nellie, dressmkr., res. 727 Strongs av.

Zimmer Otto C., res. 330 Water.

Zimmer Rudolph, lab., res. 330 Water.

Zimmer Wilhelmina, dressmkr., res. 513 Wisconsin.

STAIRS, STORE FRONTS,

ALL INSIDE FINISH.

Vetter Mfg. Co.

Cor. Wood and Shaurette
Streets. Telephone 88.

Shumway W. J. For Insurance and Real Estate.

422 Clark Street. Tel. 132-2.

ZIM

182

ZYL

Zimmer William, res. 918 Center av.
Zimmer William, saloon 334 Water, res. 330 Water.
Zimriell Charles, mach., res. 325 Illinois av.
Zimriell Joseph, mach., res. 350 Fremont.
Zirum Charles, plumber, res. 210 Oak.
Zirum Mary, [wid. John], res. 210 Oak.
Zloczewski Kasimir, carp., res. 355 Franklin.
Zmich Frank, lab., res. 523 Prentice.
Zmudzinski Lorenz, carp., res. 218 Washington.
Zmudzynski Peter, cigarmkr., res. 719 West.
Zmudzynski Rose, res. 719 West.
Zolondek Frank, clk. 405 Main, res. 609 Union.
Zolondek Nick, lab., res. 609 Union.
Zolondek Theodore, student, res. 609 Union.
Zorn Arthur, fireman W. C. R'y., res. 608 Shaurette.
Zorn David, blksmith, res. 503 Water.
Zorn Richard, blksmith, res. 503 Water.
Zorn William, res. 503 Water.
Zukowski Frank, lab., res. 1108 N. 2nd.
Zwara Teophil, lab., res. 600 Forest.
Zylka Michael, blksmith 404 Portage, res. 500 Union.

Light your Home with Gas and Electric Lights and
you will enjoy your home more.

STEVENS POINT LIGHTING CO.

x

x

WRIGHT'S STEVENS POINT DIRECTORY. 1901-1902.

Classified Business Directory.

ABS

183

BAN

ABSTRACTS OF TITLE.

Butterfield R. H. & Co., 118 N. 3rd.

McDonald John R., 313 Clark.

AGRICULTURAL IMPLEMENTS.

Van Hecke & Kujawa Co., 214-216 N. 2nd.

ART STORES.

French, Campbell & Co., 449 Main.

Ross E. L. Mrs., 207 Strong's av.

ARTISTS.

Borchardt Jacob J., 826 N. 2nd.

Ferriss Anna, 702 Division.

Jackson Arthur, 1009 Church.

Patch George H., 824 Wisconsin av. s.

Tascher Elbe M. Mrs., 518 Center av.

BAKERS.

Bennett Daniel, 114 S. 2nd.

Demke August, 123 S. 3rd and 733 Elk.

Oster George E., 115 Strong's av.

BANDS AND ORCHESTRAS.

Jeffers Orchestra, 309 Strong's av.

Union Band, 320 Main.

Stevens Point Plumbing & Heating Co.,

507 Main Street. Tel. 18-1 Have plumbers to do plumbing work

BAN

184

BLA

BANKS.

Citizens' National Bank, 425 Main.
FIRST NATIONAL BANK, 433 Main.

BARBERS.

Berens Nicholas, 423 Main.
Bergholte Bros., 314 Main.
Dobrzynski George, 306 Main.
Ellis Ellsworth C., 1200 Division.
Haase Charles H., 1114 Division.
Nelson John J., 118 S. 3rd.
Peickert Frank, 453 Main.
Roski Frank, 218 N. Public Sq.
Strong Bros., 126 S. 3rd.
Urban Henry J., 813 Strong's av.

BICYCLES.

Ellenwood Benjamin S., 742 Strong's av.
Hoeffler Mngf. Co., 501-505 Main, cor Strong's av.
Nutter John L., 452 Main.
Woznicki Paul, 115 N. 2nd.

BILL POSTER.

Bronson Warren L., 444 Main.

BLACKSMITHS.

Collins Patrick, 310 Clark.
Degen Frank A., 127 Clark.
GILDEN WILLIAM B., 224 S. 2nd.
Kelsey De Jay, 309 Water.
Zylka Michael, 404 Portage.

The handmade books of THE PHILOSOPHER PRESS are attracting the attention of book-lovers everywhere. Books will be shipped on approval on receipt of postal request. **Van Vechten & Ellis, Wausau, Wis.**

H. D. McCULLOCH CO. LT. *Jo Jo Jo*
Paints, Wall Paper and Window Shades.
9 9 9 9 9 9 9 9 Telephone 47.

BOA

185

BOW

BOARDING HOUSES.

Bailey George W. Mrs., 310 Monroe.
Dickerson Frances E., 618 Main.
Loberg Christian O., 322 Normal av.
Oleson Theodore, 502 Franklin.
Ryan Nellie, 503 Clark.

BOAT BUILDER.

Worsley Robert D., 309 Water.

BOOK BINDER.

Fraser Walter D., 741 Strongs av.

BOOKS AND STATIONERY.

French, Campbell & Co., 449 Main.
McCULLOCH H. D. CO., 324-328 Main.

BOOTS AND SHOES.

Bronson Thomas, 125 S. 3rd.
Boreson Mathias, 1201 S. Division.
GREEN BROS., 124 S. 2nd.
Hansen Ole, 1021 S. Division.
Hull Irving S., 319 Main.
Kern Shoe Co., 417 Main.
Kryszewski Joseph, 219 S. Public Sq.
Ringness Alexander, 112 S. 3rd.
Stachowiak Martin, 110 S. Public Sq.
Trowbridge Wales H., 737 Church.

BOTTLING WORKS.

Kuhl Charles G., 744 Main.

BOWLING ALLEYS.

Ash Joseph W., 113 Strongs av.
Martini John, 450 Main.

Vetter Mf'g. Co. Corner Wood and
Shaurette Sts. Tel. 88.
STAIRS, STORE FRONTS, ALL INSIDE FINISH.

Collections SEE W. J. Shumway

422 Clark Street.

Telephone No. 132-2.

BOX

186

CAR

BOX MANUFACTURERS.

Stevens Point Box Co., 120 Central av.

BREWERY.

STEVENS POINT BREWERY, 1106-1120 Water.

BREWERS' AGENTS.

Christman A. M., foot S. 2nd.

Doenitz Emil, 904 Shaurette.

Firkus Anton, foot S. 2nd.

Gross Nic, 129 Main.

Hautzinger Stepen, foot Elk.

BRICK MANUFACTURERS.

Langenberg Brick Mnfg. Co., 147 Main.

'BUS LINE.

Finch Robert B., 201 N. 3rd.

BUSINESS COLLEGE.

STEVENS POINT BUSINESS COLLEGE, s. e. cor.
Main and Strong's av.

CARPENTERS AND BUILDERS.

Abb Frank, 636 Strong's av.

Maine Parker H., 112 Plover,

McIntosh William, 802 Clark.

Mersch Michael J., 1006 Shaurette.

Olsen Gilbert, 637 Water.

Packard Charles H., 329 Water.

Playman Bros., 305 N. Michigan av.

Potter George, 309 Dixon.

Woodworth Newell E., 635 Ellis.

**For Gas Ranges, Gas Heaters, Gas Lights and
Electric Lights**

See STEVENS POINT LIGHTING CO.

TENTS Joys Bros., & Co.,

Milwaukee, Wisconsin,

CAR

187

CLO

CARPET WEAVERS.

Baker Nora Mrs., Church, bet. Williams and Water.

Cyzewski Edna, 330 Washington.

Eagleberger Lydia Mrs., Church, bet. Williams and Water.

Prais Mary Mrs., 312 N. Phillips.

CARRIAGE PAINTER.

SERVIS CHARLES L., n. w. cor. N. 2nd and Normal av.

CHIMNEY SWEEPER.

Gothy Homer, 504 N. 2nd.

COLLEGE AND SCHOOL.

Stevens Point Business College and School of Shorthand and Typewriting, W. E. Allen prin., Main, s. e. cor. Strongs av.

CROCKERY AND GLASSWARE.

McCULLOCH H. D. CO., 324-328 Main.

Shafton Israel, 315 Main.

CHURCH FURNITURE.

American Novelty Co., 133 N. 3rd.

CIGAR MANUFACTURERS.

Langowski John D., 416 5th av.

Ludwikowski Ignatz, 204 North.

Port Louis, 324 Strongs av.

CIVIL ENGINEER.

Williams Edwin A., 717 Strongs av.

CLOTHING.

GREEN BROS., 124 S. 2nd.

Shafton Israel, 322 Main.

WISCONSIN'S BEST LAUNDRY has Modern Machinery, Highest Grade Supplies and Experienced Employees. - - - - - Telephone 100.

Stevens Point Plumbing & Heating Co.,

507 Main Street. Telephone 18-1.

Jobbing and repair work given prompt and careful attention.

COA

188

DRE

COAL AND WOOD.

Copps E. M. & Co., 120 Clark.

Green August G., 451 Main.

COLLECTIONS.

SHUMWAY WILLIAM J., 422 Clark.

COMMISSION MERCHANTS.

COPPS E. M. & CO. 120 Clark.

CONFECTIONERS.

Kryger Stephan, 249 N. 2nd.

Sherley John C., 1210 Division.

Skinner Emma A. Mrs., 107 Strongs av.

DECORATORS.

CHAMBERLAIN BROS., 708 Church.

DENTISTS.

Bischoff Joseph M., 109 Strongs av.

Hadcock & Rood, 425 Main.

Houlehan George M., 448 Main.

Rogers Ellis M., 313 Main.

DRAYMEN.

Christianson John, 542 Strongs av.

Quimby Dominik, 210 Franklin.

Ross Joseph E., 237 Plover.

Strong Albert, 228 4th av.

Vannéy Peter, 201 4th av.

Zimmer Conrad, 727 Strongs av.

DRESSMAKERS.

Adams Lena, 123 Jefferson.

Beaudreau Mamie, 209 N. Michigan av.

Billodeau Mary, 736 Elk.

A Sample Copy of THE PHILOSOPHER Magazine, will
be sent to any address on receipt of postal request.
VAN VECHTEN & ELLIS, Wausau, Wisconsin. 3 3

H. D. McCulloch Co., Lt.

BOOKS AND STATIONERY.

Telephone 47.

DRE

189

DRE

DRESSMAKERS—Continued.

- Brathoode Eliza, 1025 Normal av.
Brathoode Ida, 1025 Normal av.
Chamberlain Gertrude, 214 McCulloch.
Chamberlain Katherine, 214 McCulloch.
Chapman Jennie J., 834 Normal av.
Corrigan Nellie, 1024 Main.
Curran Sisters, 422 Main.
Dowsett Lida, 200 East av.
Field Idelain E., 431 Bliss.
Gardiner Eva, 815 Ellis.
Heidke Lena, 442 Strong's av.
Jackson Edith, 317 Jefferson.
Jezaek Katie, 531 Meadow.
Knowlton Mary C., 114 Church.
Kolinski Sisters, 113 N. 2nd.
Krueger Lena M., 623 Wisconsin.
Leahy Nellie F., 450 Illinois av.
Malison Luella, 420 Main.
Mason Mildred, 531 Normal av.
Moll Elizabeth C., 442 Normal av.
Packard Lizzie, 1026 Ellis.
Peterson Sisters, 112½ Strong's av.
Podach Emma, 322 Jefferson.
Prais Frances, 312 N. Phillips.
Rieschl Julia M., 418 Fremont.
Rieschl Theresa, 418 Fremont.
Roth Marie, 426 Jefferson.
Rowe Jessie, 120 Whitney.
Sawyer Grace M., 403 Center.
Scheffner Sisters, 119 Crooked Way.
Shepreaux Phyles, 175 Central av.

Vetter Mf'g. Co. Manufacturers

Sash, Doors,
Blinds, Mouldings

Corner Wood and Shaurette Streets. Telephone 88.

Real Estate

W. J. SHUMWAY

422 Clark Street.

Telephone No 132-2.

DRE

190

FIS

DRESSMAKERS—Continued.

Soper Mathilda, 801 Elk.
Truckey Helen, 531 Normal av.
Wilson Stella E., 306 Oak.
Wilson Susie C., 1517 Main.

DRUGGISTS.

Atwell W. F. & Co., 1017 S. Division.
McCULLOCH H. D. CO., 324-328 Main.
Meyer Drug Co., 415 Main.
Taylor Bros., 111 Strong's av.

DRY GOODS.

Andrae & Schaffer Co., 437 Main.
Brill's I. Son, 429-431 Main.
Fuller Thomas F., 1008 Division.
Hull Irving S., 319 Main.
Kuhl Bros., 401 Main.
Lothman Philip, 311-313 Main.

ELECTRIC LIGHTING.

STEVENS POINT LIGHTING CO., 509 Main.

EXPRESS COMPANIES.

National Express Co., 434 Main.
U. S. Express Co., 434 Main.

DYE WORKS.

STEVENS POINT STEAM DYE WORKS, 122 S. 3rd.

STEVENS POINT STEAM DYE WORKS.

J. J. TENNESSEN, PROP.

Ladies and Gents Clothes Cleaned, Dyed and Repaired.

Work Done on Short Notice.

Satisfaction Guaranteed.

122 S. THIRD STREET.
TELEPHONE 132-4.

STEVENS POINT WIS.

FISH DEALERS.

Hyman Bros., 214 N. Public Sq.

Gas Ranges! Gas Ranges! Make the house
work easier. No dirt. No ashes. No excessive heat.
STEVENS POINT LIGHTING CO.

JOYS BROS. & CO., Ship Chandlers, Sail
Milwaukee, Wis. Makers, Tents, ☺ ☺
☺ ☺ Awnings, Etc

FLO

191

GRO

FLORISTS,

Broms Albert V., 527 Meadow.
Helm Charles, 1328 Main.
Macklin William E., 410 McCulloch.

FLOUR AND FEED.

COPPS E. M. & CO., 120 Clark.

FLOURING MILLS.

Jackson Milling Co., foot Mill.
Mitchell William W., 2 Main.

FRUIT STORE.

Shafton & Shafton, 409 Main.

FURNITURE MANUFACTURERS.

Coye Furniture Co. The, Shaurette and Tamarack.
Boston Furniture & Undertaking Co., 430 Main.
Grant Crosby H., 421 Main.

GAS PLANTS.

STEVENS POINT LIGHTING CO., 509 Main.

GENERAL STORES.

Brill Ben., 405 Main.
Hoeffler Henry, 401 Clark.
Ross Eugene L., 436 Main.
Slothower & Hamacker, 305 Main.
Worzalla J. & Sons, 412 Main.

GRAPHITE.

Portage County Graphite Co., 1117 Shaurette.

GROCERS—WHOLESALE.

Shannon John Grocery Co., 125 Main.

Wisconsin's Best Laundry

Makes a specialty of short time bundles for transients.

☺ ☺ ☺ ☺ ☺ ☺ TELEPHONE 100.

STEVENS POINT, PLUMBING & HEATING CO.,

507 Main Street. Telephone 18-1. Our steam or hot water heating plants give perfect satisfaction and SAVE FUEL.

GRO

192

GRO

GROCERS — RETAIL

Adams Samuel, 110 Church.
Beaudreau David, 1329 Main.
Behrendt August F., 620 Center.
Bungert Nicholas, 500 Dixon.
Clark Lewis F., 603 Patch.
Firkus Joseph, 215 S. Public Sq.
Gray John M., 219 Clark.
Gray William P., 124 S. 3rd.
Hackel Charles, 1236 Church.
Helminski Thomas, 519 Union.
Jensen John L., 432 Main.
Kieliszewski M. & Co., 200 Main.
Kingsbury William E., 1002 Division.
Kostka & Baganz, 210 Main.
Kubisiak John & Co., 210 N. Public Sq.
Kuchnowski & Shippiy, 213 S. Public Sq.
Langenberg William E., 147 Main.
Lasecki Frank, 624 N. 2nd.
McCULLOCH H. D. CO., 324-328 Main.
Miller Ernest O., 408 Main.
Moen H. C., 317 Clark.
Newby Irwin C., 1006 Division.
Okray John, 421 N. 2nd.
Prentice Eugene H., 112 Strongs av.
Quinn James, 301 N. 2nd.
Redfield Arthur B., 720 Church.
Sawyer Edson, 407 Center.
Stieler Fred, 328 McCulloch.
Tozier Ebenizer I., 622 Ellis.
Vaughn Brayton L., 1209 Main.
Weltman Isaac, 307-309 N. 2nd.

The handmade books of THE PHILOSOPHER PRESS are attracting the attention of book-lovers everywhere. Books will be shipped on approval receipt of postal request. **Van Vechten & Ellis, Wausau, Wis.**

H. D. McCulloch Co. Lt.

DRUGS AND MEDICINES. Tel. 47.

HAI

193

HOT

HAIR DRESSER.

Porter James H. Mrs., 411 Ellis.

HARDWARE.

Gross & Jacobs, 413 Main.

Krembs C. & Bro., 201-207 Main.

White Alfred R., 301 Clark.

HARNESMAKERS.

Bemowski & Kitowski, 110 N. Public Sq.

Heil Henry W., 108 S. Public Sq.

Peickert's J. Sons, 145 Main.

HAY DEALERS.

Copps E. M. & Co., 120 Clark.

HEATING.

STEVENS POINT PLUMBING & HEATING CO., 507
Main.

HIDES, PELTS AND TALLOW.

Campbell John C., 108 S. Public Sq.

HORSE DEALERS.

Bender & Fried, n. w. cor. N. 1st and Normal av.

Curran & Wiesner, 121 N. 2nd.

GREEN BROS., 124 S. 2nd.

HORSESHOER.

Neseman Michael, 305 Normal av.

HOTELS.

American House, 301 Water.

Arlington House, 325 Strongs av.

COLUMBIA HOTEL, 1211 S. Division.

CURRAN HOUSE, 144 Main.

STAIRS, STORE FRONTS, Vetter Mf'g. Co.

ALL INSIDE FINISH.

Cor. Wood and Shaurette
Streets. Telephone 88

Shumway W. J. For Insurance and Real Estate.

422 Clark Street. Tel. 152-2.

HOT

194

KNI

HOTELS—Continued.

Farmers' Hotel, 226 S. 3rd.
Hotel Dewey, 1205-1207 S. Division.
Jacobs House, 441 Clark.
Lutz Hotel, 800 Water.
Park Hotel, 214 Monroe.
Stevens Point House, 210 S. 2nd.
Wisconsin House, 210 Clark.

ICE DEALER.

Ball John W., 410 Normal av.

INSURANCE AGENTS.

Belanger Henry, 208 Main.
Buckingham & Engberry, 123 Strong's av.
Burr Emmons, 307 Main.
Clifford Michael, 312 Strong's av.
Delaney & Moen, 313 Main.
Dille & Oster, 4-5 Atwell blk.
Hein Gustav W., 208 Main.
SHUMWAY WILLIAM J., 422 Clark.

INVESTMENTS.

Foster Henry V., 425 Main.

IRON WORKS,

Central City Iron Works, Madison, Monroe and Reserve.

JEWELERS.

RETONBROS. & CO., 439 Main.

JUSTICES OF THE PEACE.

Carpenter James B., 406 Clark.
Park Gilbert L., 306½ Main.

KNITTING WORKS.

Blake H. S. & Co., 508 Park.

Light your Home with Gas and Electric Lights and
you will enjoy your home more.

STEVENS POINT LIGHTING CO.

x

x

AWNINGS Joys Bros. & Co.

Milwaukee, Wisconsin.

LAU

195

MAR

LAUNDRIES.

Lee H. Wing, 116 Strongs av.

Model Hand Laundry, 816 Division.

Onn Charlie, 121 S. 3rd.

"WISCONSIN'S" BEST STEAM LAUNDRY, 515 Church.

LAWYERS,

Atwood & Groelle, 313 Main.

Brennan & Cornelius, 3-4 Kuhl blk. 307 Main.

Cate, Lamoreux & Park, 317 Main.

McFarland, Hanna & Murat, 319 Main.

Owen & Frost, 423 Main.

Park Gilbert L., 306½ Main.

LIVERY STABLES.

BALL & NEUMANN, 124 N. 2nd.

Dorsey James P., 211 Strongs av.

Finch Robert B., 210 N. 3rd.

SHERMAN MADISON J., 751 Strongs av.

LOANS.

BUCKINGHAM & ENGBERRY. 135 Strongs av.

LUMBER, LATH AND SHINGLES.

Clifford & Fox Lumber Co., w. end Franklin.

Pfiffner & Rounds Co., 229 Franklin.

WEEK JOHN LUMBER CO., cor. Crosby av. and Sawdust.

MACHINISTS.

Koshollek Paul F., 1101 Division.

Rice John & Bro. Co., 217 Clark.

MARBLE WORKS.

Gee George & Son, 1104 Church.

WISCONSIN'S BEST LAUNDRY gives you the Highest Grade of Work, Properly Done. Try Them. Telephone 100.

Stevens Point Plumbing & Heating Co.,

507 Main Street. Tel. 18-1 Have plumbers to do plumbing work

MAS

196

MIL

MASON CONTRACTORS.

Jenson Andrew P., 311 East av.

Molski Frank, 612 4th av.

Morrison John, 113 Spruce.

Roberts Frank, 823 Ellis.

Spalenka John, 800 4th av.

Ule Bros. & Co., 418 Normal av.

MEAT MARKETS.

Bandow Ernestina Mrs., 320 Water.

Betlach Vincent, 320 Main.

Green August G., 451 Main.

Jerzak Joseph, 123 N. 2nd.

Koshollek Fritz, 329 McCulloch.

Mathe Frank A., 1001 S. Division.

Menzel Paulina Mrs., 517 Strongs av.

Miller Nick, 1023 S. Division.

Mullen Patrick F., 419 Main.

Tozier Ebenizer I., 622 Ellis.

MENS FURNISHING GOODS.

Cunneen A. J. & Co., 455 Main.

MERCHANT TAILOR.

OBERLATZ REINHOLD, 608 Park.

MIDWIFE.

Lampe Augusta Mrs., 511 Park.

MILK DEPOTS.

Cartmill William F., 417 Bliss av.

Finch Thomas, 504 Illinois av.

Hodsdon Fred O., 425 Water.

Krohn August H., r. 237 Bliss.

McAuliff Daniel, 211 Pine.

Rademann Louis, 610 Illinois av.

Stuart George A., r. 192 Superior av.

A Sample Copy of THE PHILOSOPHER Magazine, will be sent to any address on receipt of postal request.
VAN VECHTEN & ELLIS, Wausau, Wisconsin. 3 3

H. D. McCulloch Co. Lt.

GROCERIES AND PROVISIONS. Tel. 47.

MIL

197

MUS

MILLINERS.

Edwards Harriet E. Mrs., 524 Strongs av.

Glover Ida, 440 Main.

Link W. J. Mrs., 109 Strongs av.

McDonald Jennie Mrs., 110 Strongs av.

Palicka Anna Mrs., 422 Main.

Pier Esther Mrs. & Daughter, 442 Main.

MINISTERS.

Badger Alfred S., [Presbyterian], 434 Church.

Chapman L. Willard, 732 Jefferson.

Clark N. Frederick, [Baptist], 622 Church.

Dahl Carl E., [Methodist Episcopal], 603 Prairie.

Held Anton, [Methodist Episcopal], 307 Center.

Mallory Wilson, [Church of Christ], 115 Lincoln av.

Pescinski Lucas J., [Catholic], 511 N. 2nd.

Phelps Ace C., [Christian], 747 Minnesota av.

Rice William J., [Catholic], 635 Clark.

Schemmer Joseph F., [Catholic], 408 Center av.

Schmidt Carl, [Lutheran], 645 Elk.

Swenson Swen, [Adventists] 514 Dixon.

Tippett James H., [Methodist Episcopal], 447 Strongs av.

Wagner Adolph G., [Evangelical], 126 Dixon.

MUSIC TEACHERS.

Ellis May, 440 Church.

Faesi Ernst C., 732 Strongs av.

Hogle Pamela H. Mrs., 440 Church.

Hutchins Clara, 604 Jefferson.

Kuhl Franceska B., 718 Main.

Lamb Emma, 604 Briggs.

Moore M. E. Phillips, 604 Clark.

Rogers David R., 418 Jefferson.

Rogers Ethel, 211 Brawley.

Rood Catherine A., 523 Main.

White Grant, 227 Plover.

SASH, DOORS, BLINDS, MOULDINGS Manufactured by

VETTER MF'G CO. Corner Wood and
Shaurette Sts. Tel. 88

Insurance *See* **W. J. SHUMWAY,**
422 Clark Street, Tel. No. 132-2.

MUS

198

OPT

MUSICAL INSTRUMENTS.

Hoeffler Mnfg. Co., 501-505 Main, cor. Strong's av.

NEWS DEALERS.

Skinner Emma A. Mrs., 107 Strong's av.

Vos Burgh John K., 703 Clark.

NEWSPAPERS.

Gazette The, 318 Main.

Rolnik The, 410 Main.

Stevens Point Journal, 1-3 Atwell blk., 507 Main.

NOTARIES PUBLIC.

Scott Bertha A., 123 Strong's av.

McDonald John R., 313 Clark.

NOTIONS.

Bunin Isaac, 411 Main.

Neuwald Max, 1015 Clark.

NOVELTIES.

American Novelty Co., 133 N. 3rd.

NURSES.

Cary Elizabeth, 326 Franklin.

Krembs Nettie, 314 Water.

Patch Mary H., 824 Wisconsin av.

Richmond Kate, 616 Illinois av.

OCCULIST AND AURIST.

Alcorn David N., 109-111 Strong's av.

OIL DEALERS.

Standard Oil Co., 413 Brawley.

OPTICIANS.

RETON BROS. & CO., 439 Main.

FOR **COMFORT, CLEANLINESS AND ECONOMY**

USE A GA SRANGE.

STEVENS POINT LIGHTING CO.

Joys Bros. & Co., Canopies for Weddings,
Milwaukee, Wisconsin. Receptions, Etc.

PAI

199

PHY

PAINTERS.

Atkins William, 218 Illinois.
CHAMBERLAIN BROS., 708 Church.
Eldredge Ira L., 509 Main.
GILDEN WILLIAM B., 224 S. 2nd.
Lamphire Hiram, 901 S. Division.
Merryfield Frank E., 804 Normal av.
Richmond Charles W., 223 Wood.
Smith Maxwell, 611 Ellis.
Strope John W., 910 Normal av.

PAINTS, OILS AND GLASS.

McCULLOCH H. D. CO., 324-328 Main.

PAPER HANGERS.

CHAMBERLAIN BROS., 708 Church.
GILDEN WILLIAM B., 224 S. 2nd.

PENSION AGENT.

Wilson James, 110 S. Public Sq.

PHOTOGRAPHERS.

Duncan Charles J., 519 Strong's av.
Lyman Harry A., 220 Strong's av.
Martin C. F. & Co., 114 S. 3rd.
Nursey Bros., 112 Monroe.
Ressler Emery G., 434½ Main.

PHYSICIANS.

Alcorn David N., 109-111 Strong's av.
Atwell William F., 1017 S. Division.
Bird John W., 110 Strong's av.
Clark Anna E. Mrs., 350 Clark.
Conger & Fordyce, 401 Strong's av.

WISCONSIN'S BEST LAUNDRY gives you the
benefit of Ten Years of Hard Study and Practical
Experience Telephone 100.

STEVENS POINT PLUMBING & HEATING CO.,
507 Main Street. Telephone 18-1. A fine line of plumbing
fixtures and supplies always kept in stock

PHY

200

PLA

PHYSICIANS — Continued.

Frost Carrie A., 503 Clark.
Gregory William W., 313 Main.
Kuehnast Emilie Mrs., 224 Jefferson.
Lindores John D., 448 Main.
Neupert C. von Drs., 417 Main.
Phillips John, 708 Clark.
Rice Daniel S., 304 Main.
Rood G. & M. G., 523 Main.
Southwick Frank A., 646 Church.
SPOONER & SPOONER, 607 Main.

H. M. SPOONER, M. D.
SURGERY,
NERVOUS AND CHRONIC DISEASES.

SARAH C. SPOONER, M. D.
DISEASES OF
WOMEN AND CHILDREN

DRS. SPOONER & SPOONER.

**SURGEONS,
HOMEOPATHIC PHYSICIANS.**

SUCCESSORS TO DR. F. A. WALTERS.

Office and Residence 607 Main Street

Office Hours:
9 to 10, 1 to 3, 6 to 7.
Telephone No. 2.

STEVENS POINT, WIS.

Zborowski Ladislaus, 206 Main.

PIANO TUNERS.

Heil Joseph, 302 Ellis.
Koch William C., 626 Prairie.

PIANOS AND ORGANS.

IVERSON JULES, 418 Main.

PLANING MILLS.

VETTER MANUFACTURING CO., 313-327 Wood.
WEEK JOHN LUMBER CO., cor. Crosby av. and
Sawdust.

The handmade books of THE PHILOSOPHER PRESS are attracting the
attention of book-lovers everywhere. Books will be shipped on approv-
al on receipt of postal request. **Van Vechten & Ellis, Wausau, Wis**

H. D. McCulloch Co., Lt.

BOOKS AND STATIONERY. Telephone 47.

PLU

201

REA

PLUMBERS.

Cronk Lewis M., 408 Clark.

Lamoreux William O., 121 Strong's av.

STEVENS POINT PLUMBING & HEATING CO., 507
Main.

POTATOES—WHOLESALE.

Peterson Peter N., 215 S. 2nd.

POULTRY DEALERS.

Pike Alvin, 1204 Michigan av. s.

Sawtell James R., 804 Center.

PRINTERS.

Gazette The, 318 Main.

Rolnik The, 410 Main.

Stevens Point Journal, 507 Main.

PUMPS.

Mansur Granvill K., 303 Clark.

Vaughn Andre O., 115 N. 3rd.

RAILWAYS.

Green Bay & Western R. R. Co., depot foot Main.

Wisconsin Central Railroad, railroad foot Division.

REAL ESTATE.

Atwell Vernon P., 1022 Clark.

Buckingham & Engberry, 723 Strong's av.

Butterfield R. H. & Co., 118 N. 3rd.

Curran & Wiesner, 121 N. 2nd.

Dille & Oster, 4-5 Atwell blk.

Malick John P., 1-2 Kuhl blk., 307 Main.

McDonald John R., 313 Clark.

Nelson Andrew M., 1-2 Kuhl blk., 307 Main.

SHUMWAY WILLIAM J., 422 Clark.

Vetter Mf'g. Co.

Corner Wood and
Shaurette Sts. Tel. 88.

STAIRS, STORE FRONTS, ALL INSIDE FINISH.

Real Estate

W. J. SHUMWAY.

422 Clark Street.

Telephone No 132-2

REP

202

SAL

REPAIR SHOPS.

Haller Fred, 801 Water.

Norton John, 111 N. 3rd.

RESTAURANTS.

Guilday Anna L., 418 Main.

Prochnow Henry F., 1206 Division.

SALOONS.

Ash Joseph W., 113 Strong's av.

Berg Ole, 126 Clark.

BERNDT WILLIAM F., 1211 S. Division.

Bischoff August, 125 S. 2nd.

Bresnahan Patrick J., 819 Strong's av.

Cauley Michael J., 312 Main.

Conway Joseph H., 308 Main.

Gibson Louis, 127 S. 3rd.

Glinski & Dudjek, 119 S. 2nd.

Gornowicz John N., 106 S. Public Sq.

Hebard George F., 424 Main.

Hirschfeld Theodore, 800 Water.

Hoffman Fred, 600 Park.

Jacobs House Buffet, 455 Clark.

King & Firkus, 219 S. Public Sq.

Kord John, 316 Main.

Kubisiak John & Co., 210 N. Public Sq.

Lampe Ernst H., 803 Strong's av.

Loberg Christian O., 124 N. 3rd.

Lorbiecki Anton, 111 N. Public Sq.

Louze Romeo, 1202 Division.

Martini John, 450 Main.

Miller Martin G., 120 S. 3rd.

Moffit J. H. & Co., 441 Main.

Gas Ranges! Gas Ranges! Make the house
work easier. No dirt. No ashes. No excessive heat.
STEVENS POINT LIGHTING CO.

TENTS Joys Bros., & Co.,

Milwaukee, Wisconsin,

SAL

203

SEW

SALOONS—Continued.

Monian Jacob, 309 Main.
Musial Adam, 300 N. 2nd.
Nelson Ernest, 1205 S. Division.
Netzler Peter, 143 Main.
Nowak John A., 110 S. Public Sq.
Oertel George, 740 Church.
Okray John, 419 N. 2nd.
Oleson Ole, 115 S. 3rd.
Ossowski Nick, 302 Main.
Palubicki & Kaczmarek, 106 N. Public Sq.
Peck & Olbrantz, 108 N. Public Sq.
Smith George A., 200 Monroe.
Somers Bros., 204 Main.
Summers George, 123 S. 2nd.
Szarsfinski & Kutello, 212 N. Public Sq.
Theiler John, 1106 Division.
Timm August, 202 Main.
Voigt Theodore C., 800 Church.
Welch James, 325 Strongs av.
Weta Paul, 109 N. Public Sq.
Zimmer William, 334 Water.

SCAVENGER.

Burgett James S., 207 Oak.

SECOND HAND GOODS.

Fisher Harris, 307 Clark.
Miller George W., 301 Strongs av.

SEWING MACHINES.

Hoeffler Mnfg. Co., 501-505 Main, cor. Strongs av.
IVERSON JULES, 418 Main.
Singer Mnfg. Co., 430 Clark.

Wisconsin's Best Laundry

Makes a specialty of short time bundles for transients.

3 3 3 3 3 3 TELEPHONE 100.

Stevens Point Plumbing & Heating Co.,

507 Main Street. Telephone 18-1.

Jobbing and repair work given prompt and careful attention.

SHO

204

TEA

SHORTHAND SCHOOL.

STEVENS POINT BUSINESS COLLEGE, s. e. cor.
Main and Strongs av.

SOAP MANUFACTURER.

Vaughan Levi N., 237 Plover.

STARCH MANUFACTURER.

Textile Starch Co., w. s. Wisconsin river, nr. Central av.

STONE QUARRIES.

O'Connor Patrick, 109 Center.

SURVEYOR.

Murray Thomas J., 1102 Ellis.

TAILORS.

Giese Frederick W., 1203 S. Division.

Glinski Joseph, 306 Main.

GOERKE AUGUST, 457 Main.

Hansen Rasmus, 117 S. 3rd.

Krienke Rudolph C., 1003 S. Division.

Krutza Teofil, 424 Main.

Letarski J. Anton, 215 S. Public Sq.

Maslowski John, 108 N. Public Sq.

Mozuch Joseph M., 303 S. Public Sq.

Peplinski Anton, 216 N. Public Sq.

Schmitt John, 446 Main.

TANNER.

Stevens Point Tannery Co., 110 Wisconsin.

TEA STORE.

Merry James W., 516 Illinois av.

A Sample Copy of THE PHILOSOPHER Magazine, will
be sent to any address on receipt of postal request,
VAN VECHTEN & ELLIS, Wausau, Wisconsin. 9 9

H. D. McCULLOCH CO. LT. *♪ ♪ ♪*
Paints, Wall Paper and Window Shades.
? ? ? ? ? ? ? Telephone 42.

TEL

205

WOO

TELEGRAPH COMPANY.

Western Union Telegraph Co., 434 Main.

TELEPHONE COMPANY.

Wisconsin Telephone Co., 310 Main.

THEATER.

Grand Opera House, 442-446 Main.

TROUT FLY MANUFACTURER.

Frost Carrie J., 431 Normal av.

UNDERTAKERS.

Boston Furniture and Undertaking Co., 430 Main.

Grant Crosby H., 421 Main.

Kamvrowski Felix, 304 N. 2nd.

UPHOLSTERERS.

Swain David L., 210 Jefferson.

Treanore William N., 112 Church.

VETERINARY SURGEON.

Norton Frank A., 118 N. Division.

WAGON MAKERS.

Scheffner Joseph, 125 Clark.

Voight Theodore C., 816 Church.

WALL PAPERERS.

Eldredge Ira L., 509 Main.

McCULLOCH H. D. CO., 324-328 Main.

WATCHES, CLOCKS AND JEWELRY.

Agnew David A., 746 Church.

Arenberg Ernst A., 447 Main.

Iverson Jules, 418 Main.

Reton Bros. & Co., 439 Main.

WOOD DEALERS.

Erdmann Julius, 421 Bliss av.

Ritchey Joseph A., 1202 Church.

Vetter Mf'g. Co. Manufacturers *Sash, Doors,*
Blinds, Mouldings

Corner Wood and Shaurette Streets. Telephone 88.

DILLE & OSTER.

INSURANCE,
REAL ESTATE,
LOANS.

Rooms 4-5

Atwell Block.

Fire,
Life,
Accident,
Boiler,
Plate Glass,
Casualty.

Insurance.

STEVENS POINT,

WISCONSIN.

At THE PHILOSOPHER PRESS,
which is in Wausau Wisconsin, at
The Sign of The Green Pine Tree,
is published THE PHILOSOPHER,
magazine, and are made many
beautiful books, all of which will
be sent for inspection on receipt of
a postal request.