

Moose Lake Legacy Initiative

Wisconsin Department of Natural Resources
Lake Planning Grant
February 1, 2008

STATEWIDE CONTEXT

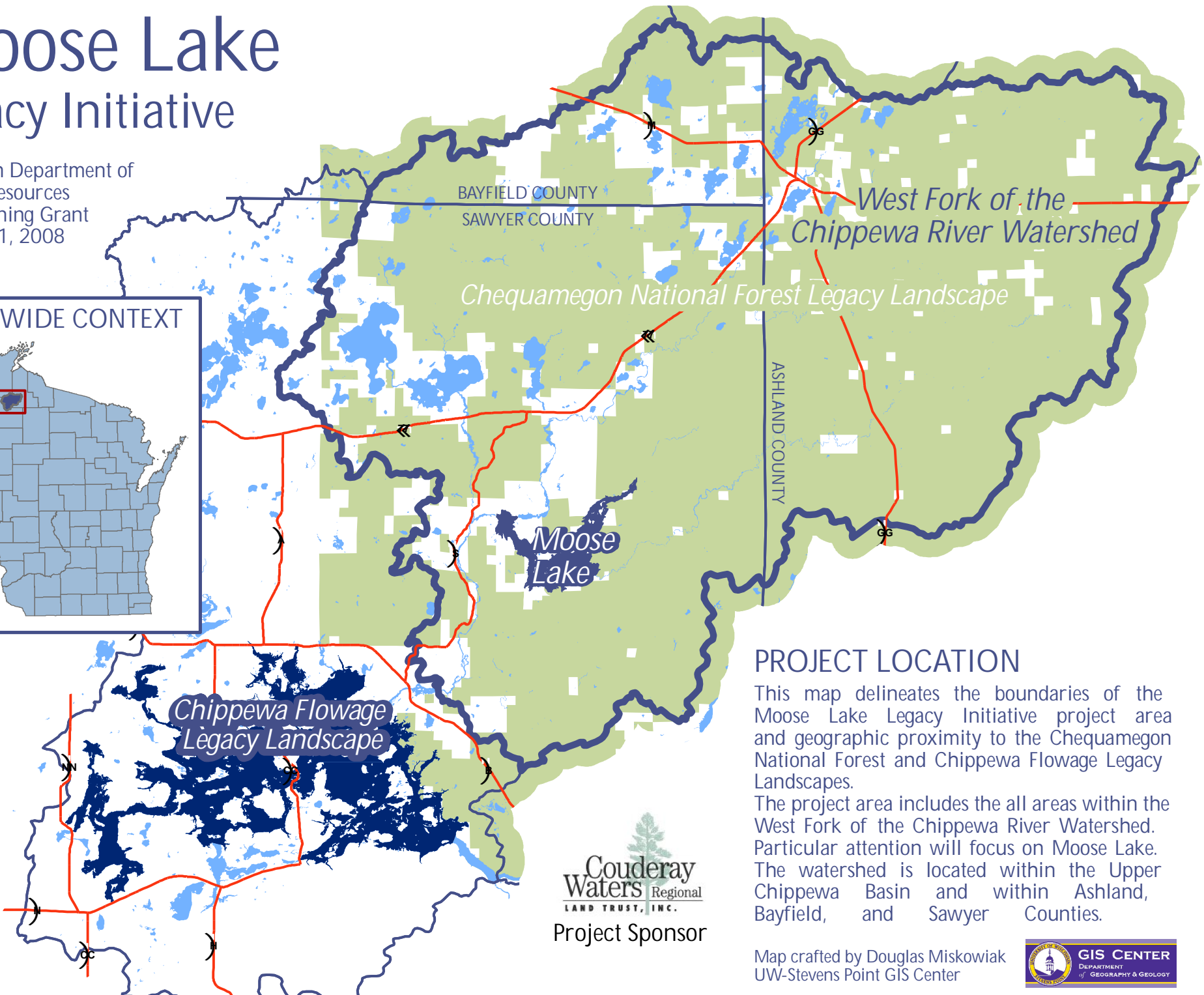
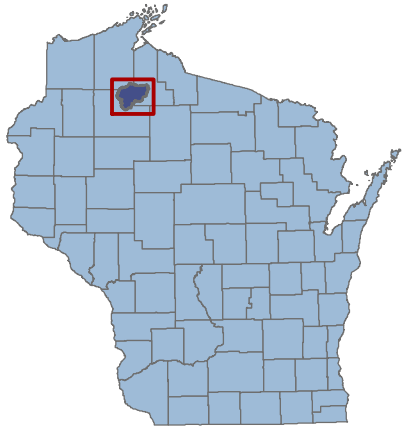

PROJECT LOCATION

This map delineates the boundaries of the Moose Lake Legacy Initiative project area and geographic proximity to the Chequamegon National Forest and Chippewa Flowage Legacy Landscapes. The project area includes the all areas within the West Fork of the Chippewa River Watershed. Particular attention will focus on Moose Lake. The watershed is located within the Upper Chippewa Basin and within Ashland, Bayfield, and Sawyer Counties.

Project Sponsor

Map crafted by Douglas Miskowiak
UW-Stevens Point GIS Center

