

Winter Nutrient Spreading Restrictions

Upper Couderay River Watershed
Sawyer and Washburn Counties, WI

STINNETT

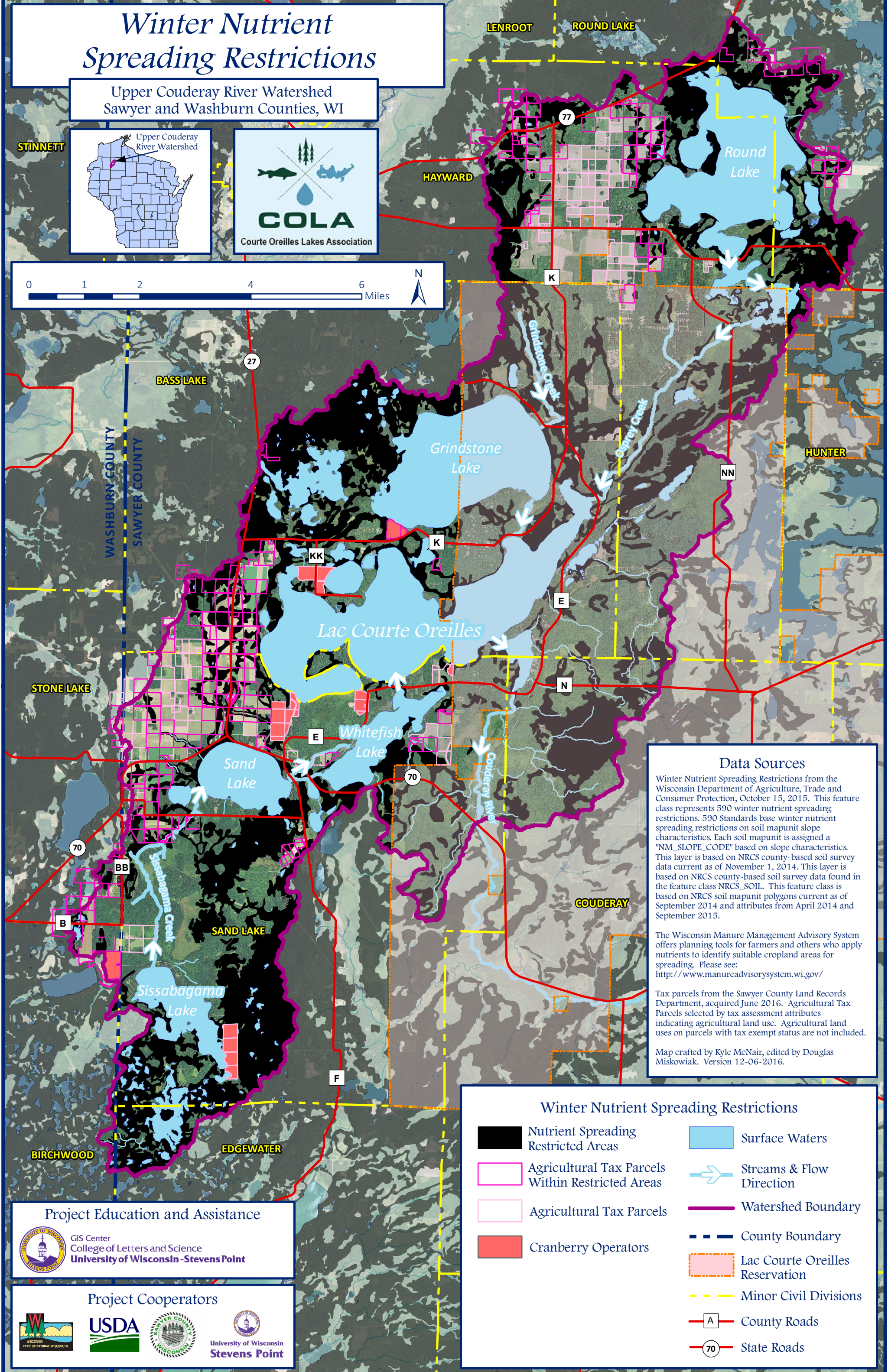
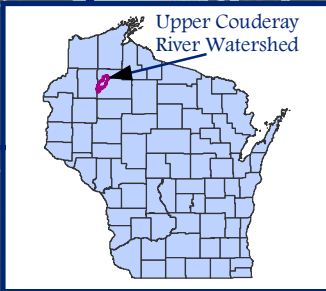

Data Sources

Winter Nutrient Spreading Restrictions from the Wisconsin Department of Agriculture, Trade and Consumer Protection, October 15, 2015. This feature class represents 590 winter nutrient spreading restrictions. 590 Standards base winter nutrient spreading restrictions on soil mapunit slope characteristics. Each soil mapunit is assigned a "NM_SLOPE_CODE" based on slope characteristics. This layer is based on NRCS county-based soil survey data current as of November 1, 2014. This layer is based on NRCS county-based soil survey data found in the feature class NRCS_SOIL. This feature class is based on NRCS soil mapunit polygons current as of September 2014 and attributes from April 2014 and September 2015.

The Wisconsin Manure Management Advisory System offers planning tools for farmers and others who apply nutrients to identify suitable cropland areas for spreading. Please see: <http://www.manureadvisorysystem.wi.gov/>

Tax parcels from the Sawyer County Land Records Department, acquired June 2016. Agricultural Tax Parcels selected by tax assessment attributes indicating agricultural land use. Agricultural land uses on parcels with tax exempt status are not included.

Map crafted by Kyle McNair, edited by Douglas Miskowiak. Version 12-06-2016.

Winter Nutrient Spreading Restrictions

- | | | | |
|--|--|--|---------------------------------|
| | Nutrient Spreading Restricted Areas | | Surface Waters |
| | Agricultural Tax Parcels Within Restricted Areas | | Streams & Flow Direction |
| | Agricultural Tax Parcels | | Watershed Boundary |
| | Cranberry Operators | | County Boundary |
| | | | Lac Courte Oreilles Reservation |
| | | | Minor Civil Divisions |
| | | | County Roads |
| | | | State Roads |

Project Education and Assistance



Project Cooperators

