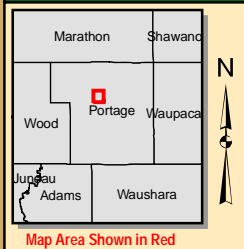

**FIGURE 1. PROJECT LOCATION & TOPOGRAPHY**  
**Proposed Moses Creek Project Area**



<p><b>Project Location</b>          Section 28, T24N, R8E          City of Stevens Point, Portage County, WI</p>
<p><b>Project Information</b>          NRC Project Number : 008-0000-Proposal          Modified March 5, 2008</p>
<p>0      1,000      2,000 Feet</p>

<p><b>Legend</b></p> <ul style="list-style-type: none"> <li><span style="border: 1px solid blue; display: inline-block; width: 20px; height: 10px; margin-right: 5px;"></span> Approximate Project Boundary</li> <li><span style="border: 1px solid pink; display: inline-block; width: 20px; height: 10px; margin-right: 5px;"></span> Private Property</li> </ul>
---

**NRC**  
 Natural Resources Consulting, Inc.  
 119 South Main Street  
 P.O. Box 128  
 Cottage Grove, WI 53527-0128  
 phone: 608-839-1998  
 fax: 608-839-1995  
[www.nrc-inc.net](http://www.nrc-inc.net)

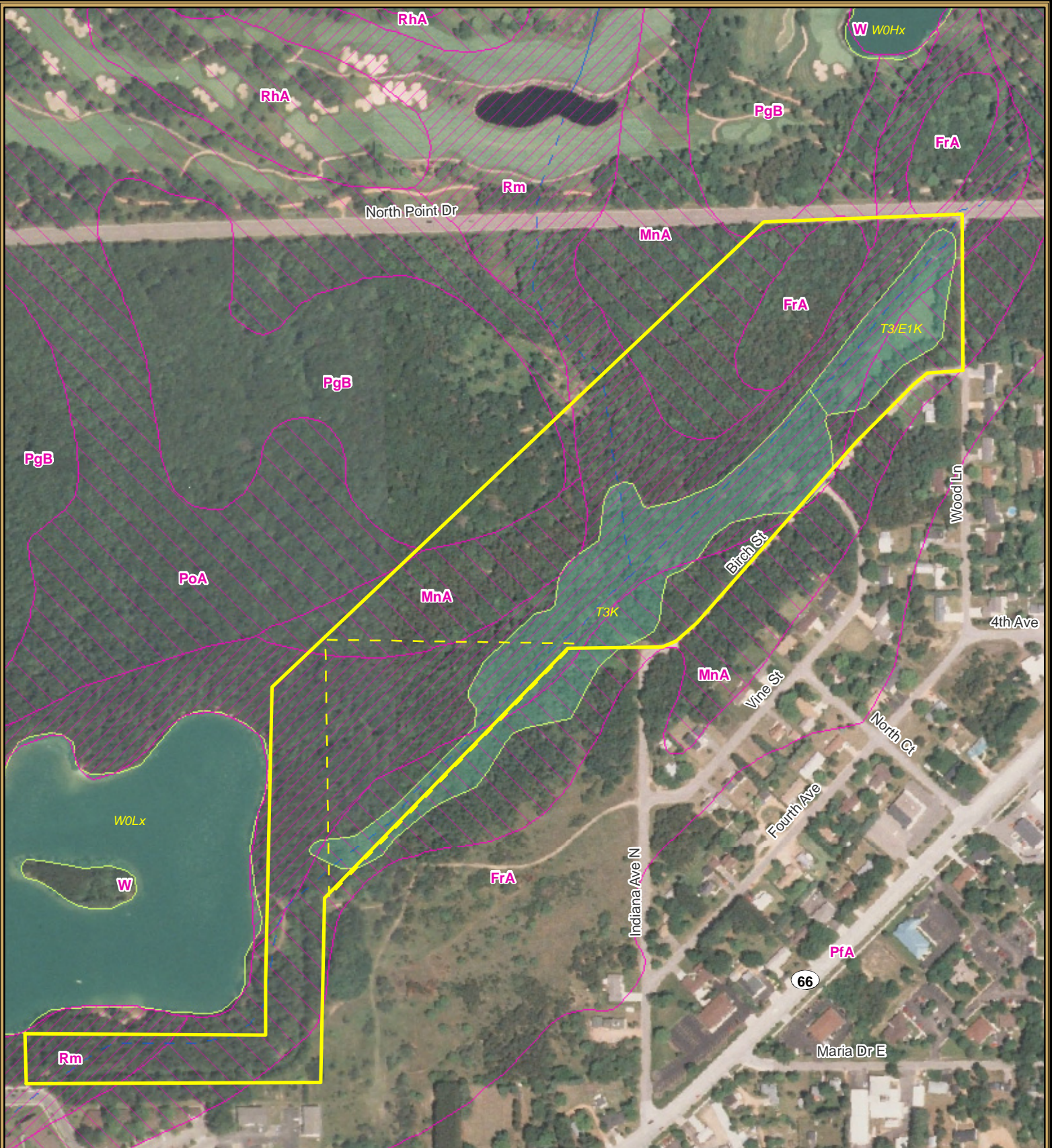

**FIGURE 2. PROJECT LOCATION & ORTHOPHOTOGRAPHY**  
**Proposed Moses Creek Project Area**

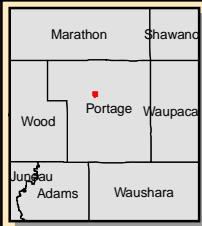

**Project Location**  
 Section 28, T24N, R8E  
 City of Stevens Point, Portage County, WI

**Project Information**  
 NRC Project Number : 008-0000-Proposal  
 Modified March 5, 2008

0 200 400 Feet

**Legend**

- Private Property
- Approximate Project Boundary
- DNR 24k Hydrography Perennial Stream
- DNR 24k Hydrography Intermittent Stream
- WWI Data
- NRCS SOIL SURVEY DATA Hydric Soils
- NRCS SOIL SURVEY DATA Poss. Hydric Inclusions
- NRCS SOIL SURVEY DATA Non-Hydric Soils

**NRC**  
 Natural Resources Consulting, Inc.  
 119 South Main Street  
 P.O. Box 128  
 Cottage Grove, WI 53527-0128  
 phone: 608-839-1998  
 fax: 608-839-1995  
 www.nrc-inc.net