

Click “+” to drill down

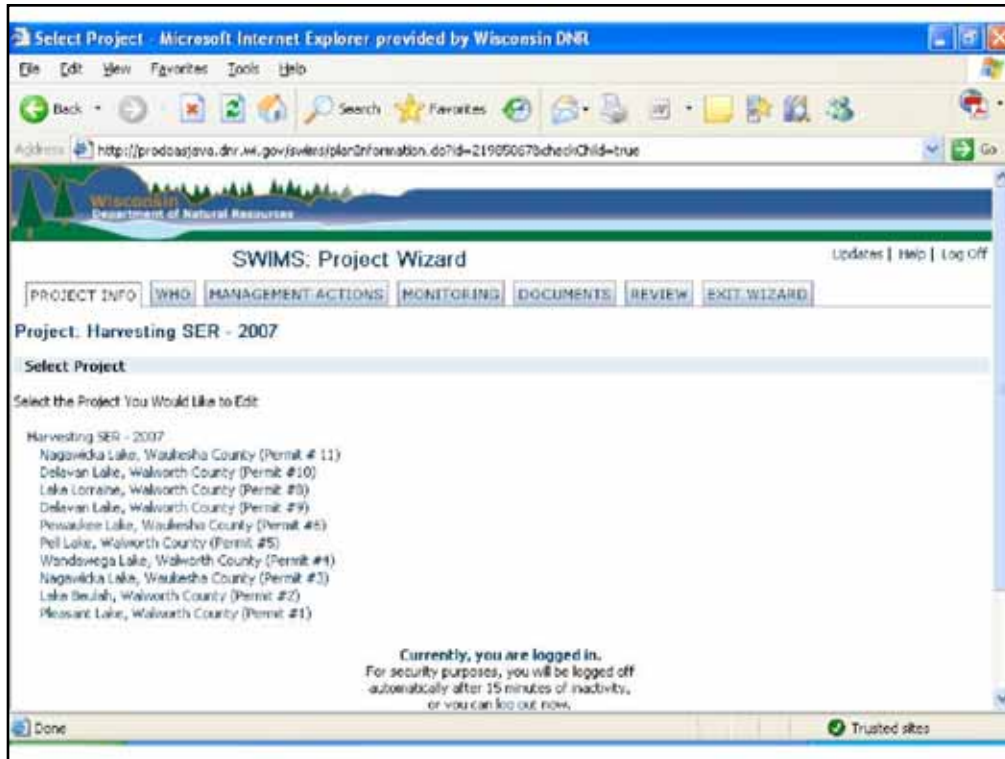

Select permit (or add new)

Project Information - Microsoft Internet Explorer provided by Wisconsin DNR

File Edit View Favorites Tools Help

Back Forward Stop Home Search Favorites Refresh Print Mail Stop

Address http://prod02java.dnr.wi.gov/swims/plen/information.do?id=22169050 Go

Wisconsin Department of Natural Resources

SWIMS: Project Wizard Updates | Help | Log Off

PROJECT INFO WHO MANAGEMENT ACTIONS MONITORING DOCUMENTS REVIEW EXIT WIZARD

**Project: Pewaukee Lake, Waukesha County (Permit #6)**

**General Project Information**

Save Save and Next

Fields denoted with an asterisk (\*) are REQUIRED.

ID: SYSTEM GENERATED

Project Name*	Pewaukee Lake, Waukesha County (Permit #6)
Project Id*	22169050
Project Type*	Aquatic Plant Management
Start Date	03/01/2007 <input type="button" value="Select Date"/>
End Date	12/31/2007 <input type="button" value="Select Date"/>

Done Trusted sites

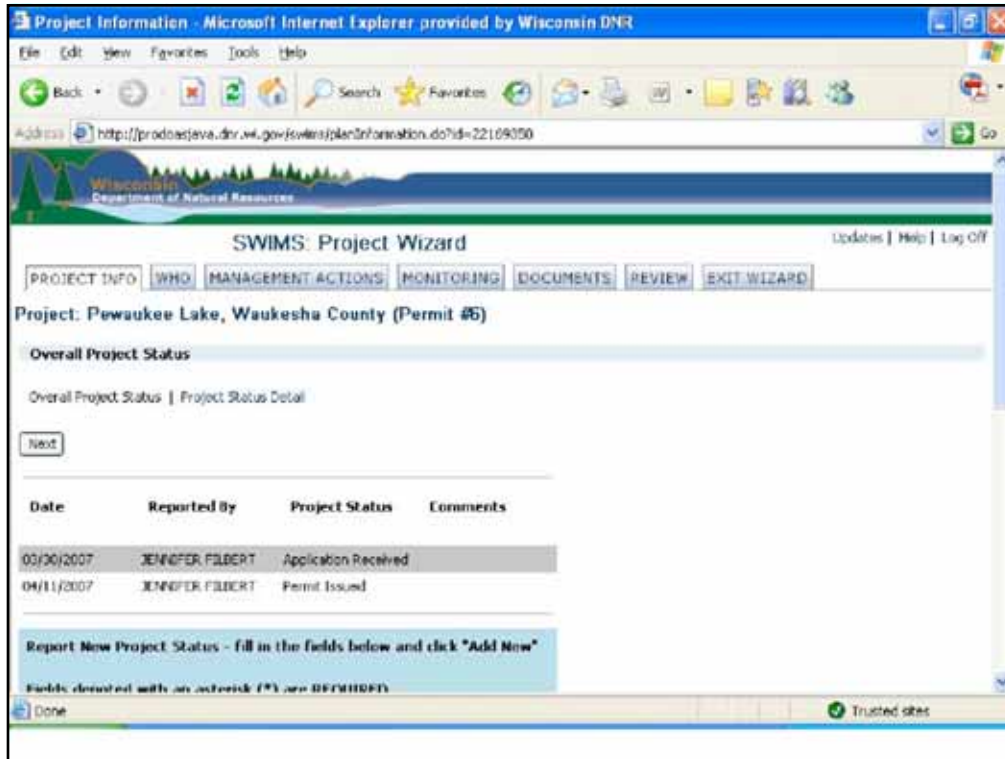

Fill in status reports (application received, permit issued)

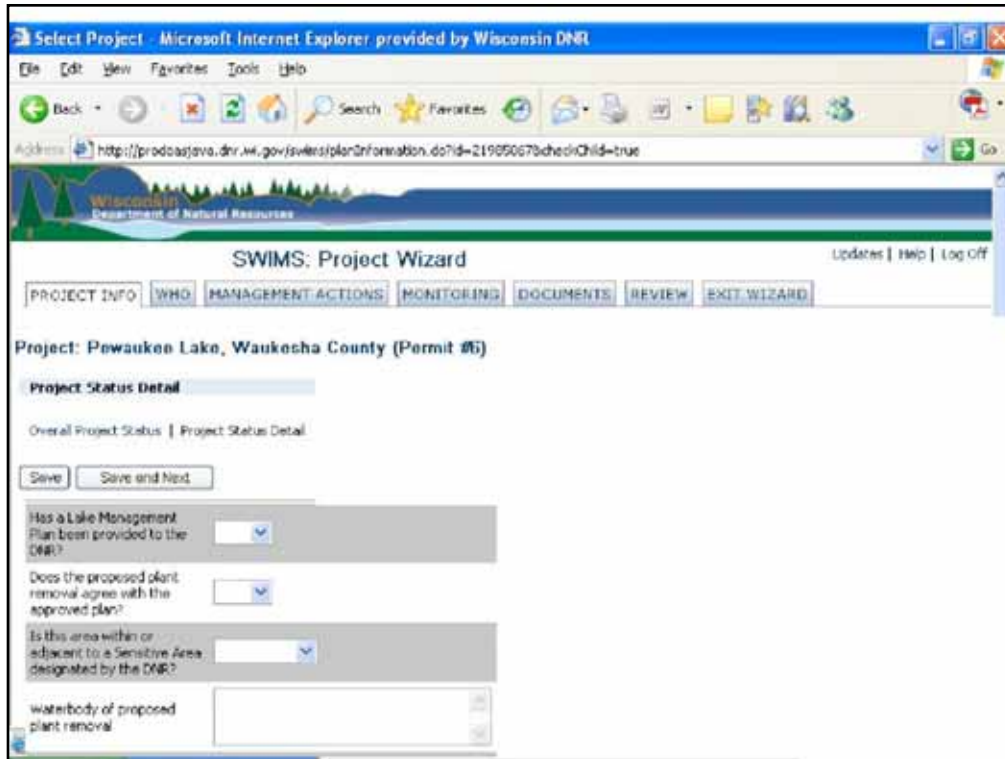

Answer questions about permit

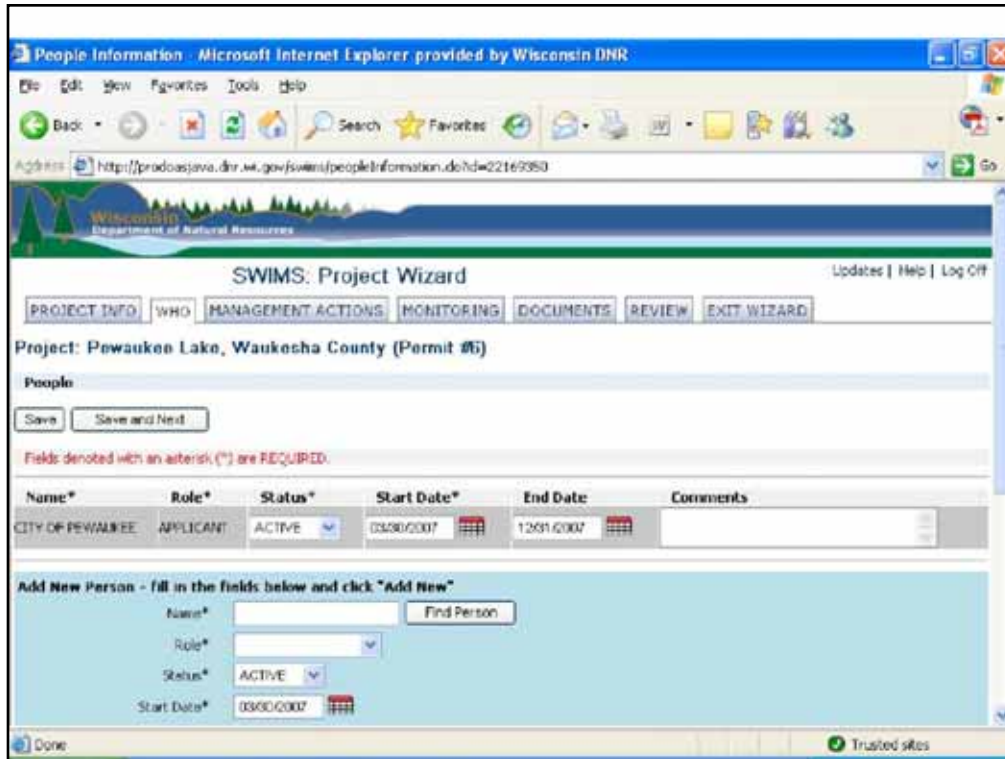

Optional: list applicant and applicator

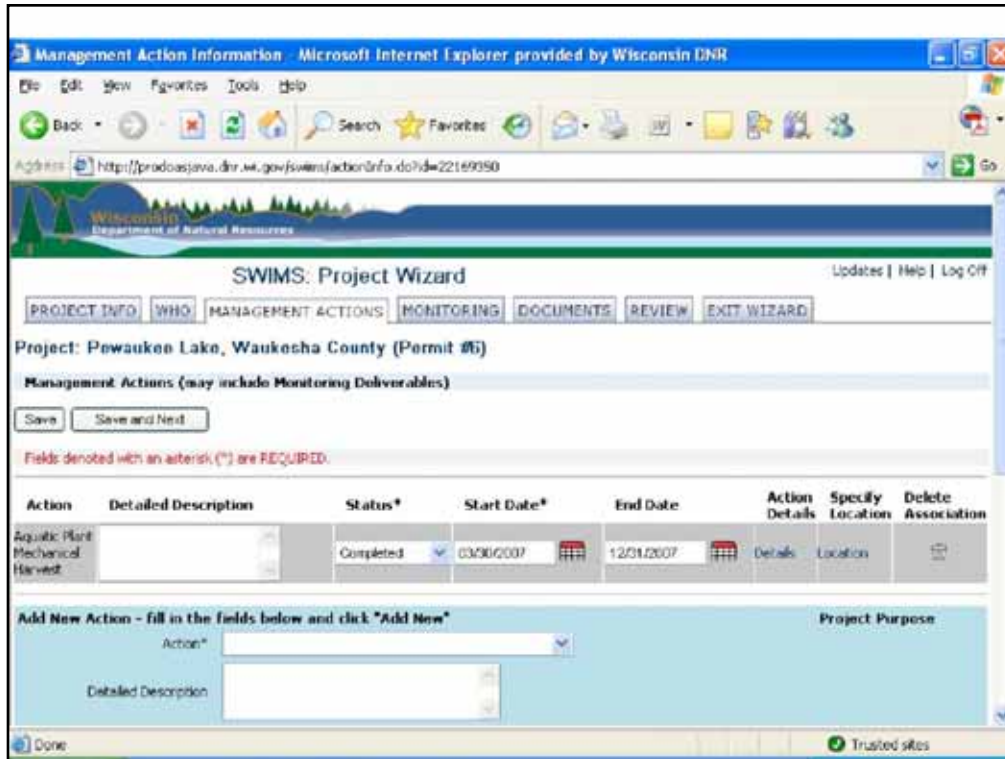

Add Management Action (either chemical treatment or mechanical harvest)

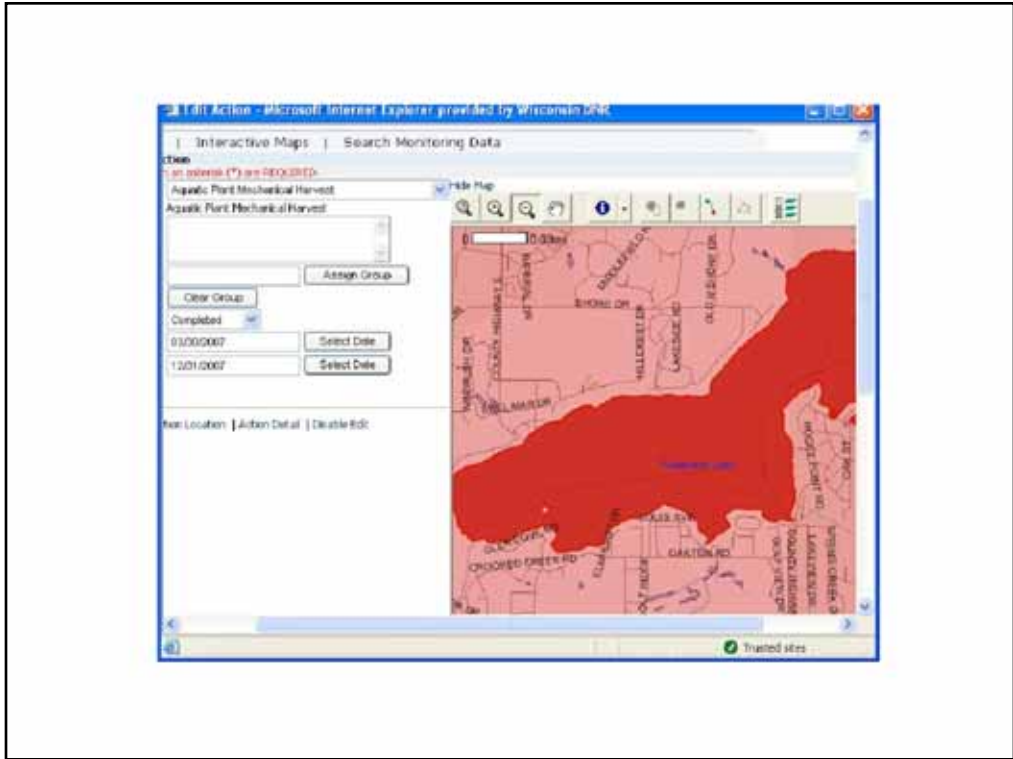

Optional: Geolocate



Action Details - Microsoft Internet Explorer provided by Wisconsin DNR

Address: http://prodosjava.dnr.wis.gov/swims/actionDetailsInfo.do?actionId=22169356&planId=22169350&wizard=setup

Wisconsin Department of Natural Resources

SWIMS: Project Wizard Updates | Help | Log Off

PROJECT INFO WHO MANAGEMENT ACTIONS MONITORING DOCUMENTS REVIEW EXIT WIZARD

Project: Pewaukee Lake, Waukesha County (Permit #6)

Action Details: Aquatic Plant Mechanical Harvest

Save Save and Return

Fields denoted with an asterisk (\*) are REQUIRED.

Parameter*	Numeric Amount	Units	Comments
100018, Total Acres harvested	<input type="text"/>	<input type="text"/>	<input type="text"/>
100017, Total pounds of plants harvested	<input type="text"/>	<input type="text"/>	<input type="text"/>

Add New Action Detail - fill in the fields below and click "Add New"

Parameter\*

Done Trusted sites

Fill in details about treatment / harvesting

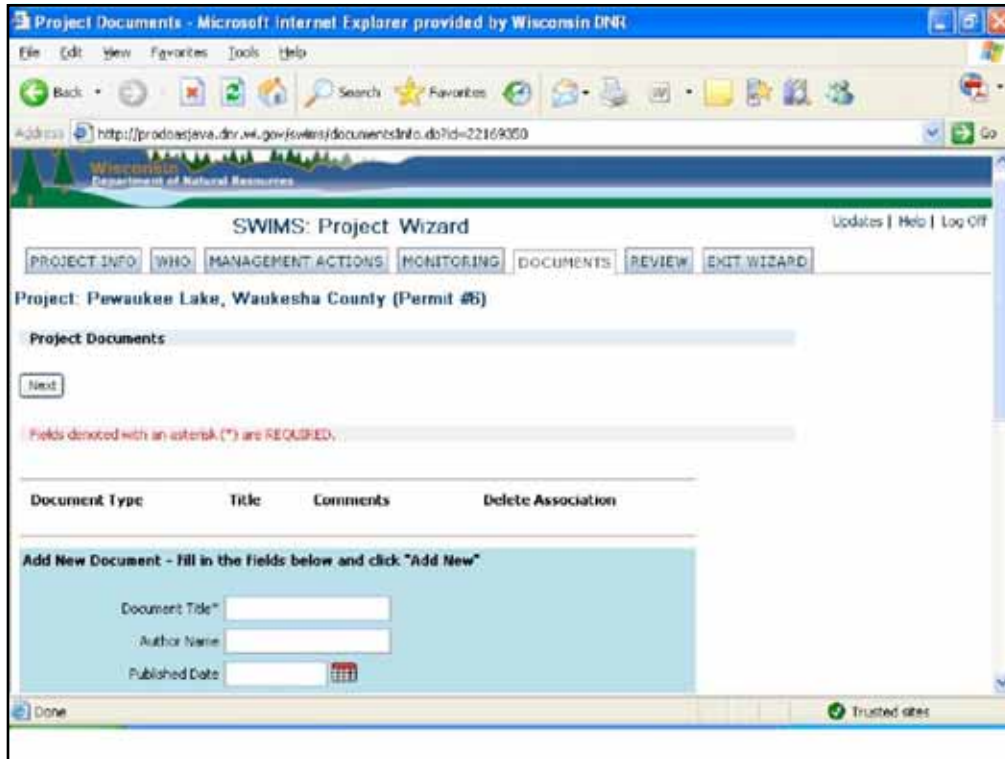

Optional: upload documents