

# Wisconsin Fishes found in lake habitats: Distinguishing Features, Maps

Drawings: Justin T. Sipiorski  
(Unless otherwise noted)

Most Photographs:

© John Lyons (WisDNR) or

© North American Native Fishes Assoc. (NANFA)

Maps: © WisDNR, U.S. Geological Survey (John Lyons)

# Gamefishes & Panfishes

- Gamefishes
  - Muskellunge
  - Northern Pike
  - Walleye
  - Largemouth Bass
  - Smallmouth Bass
  - Brook Trout
  - Brown Trout
  - Rainbow Trout
  - Lake Sturgeon
  - Cisco
  - White Bass
- Yellow Bass
- Channel Catfish
- Panfishes
  - Black Crappie
  - White Crappie
  - Bluegill
  - Pumpkinseed
  - Green Sunfish
  - Yellow Perch
- Usually fishes that are commonly eaten

# Reason for this presentation

- Non-game
  - Rough fishes
  - Baitfishes
- Lake users multifaceted group
- Professionals in DNR and private sector
- Diversity as an indicator of lake health
- Sustainable options for fisheries mgmt.
- Information on general ecology and vulnerability
- Lyons et al. (several papers), Becker (1983), Littlejohn et al. (1985)

Family Ictaluridae

# Yellow Bullhead

*Ameiurus natalis*

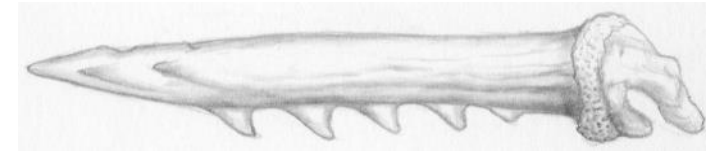
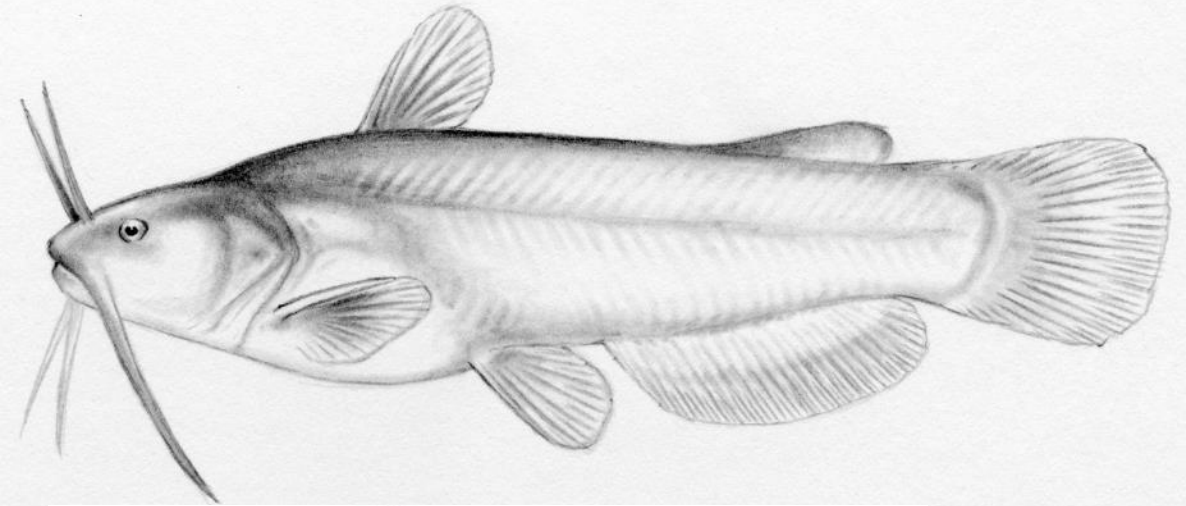

- Rounded caudal fin
- Light to dusky chin barbels
- Serrations on pectoral spines
- 24-27 anal fin rays
- 13-15 gill rakers

illustrations © J.T. Sipiorski

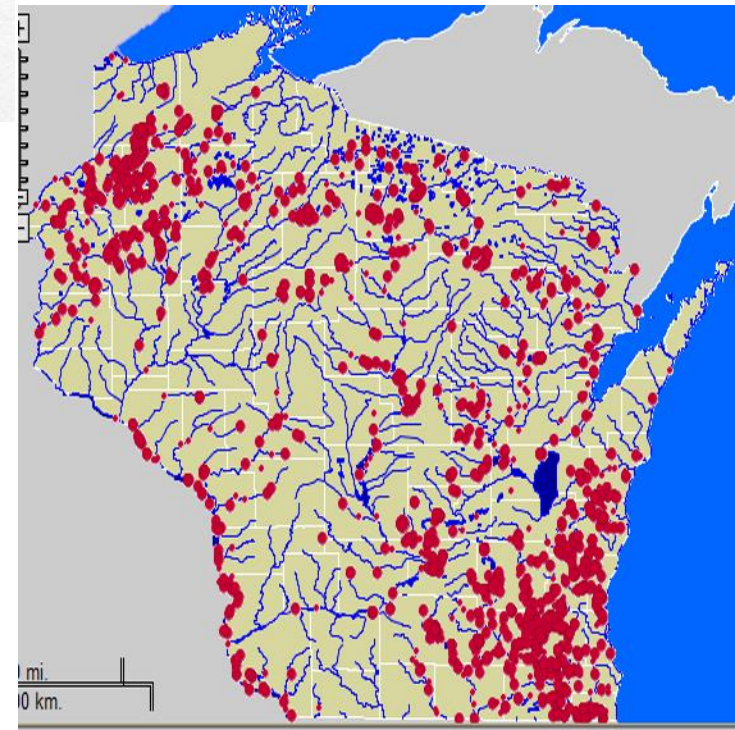

Family Ictaluridae

# Brown Bullhead

*Ameiurus nebulosus*

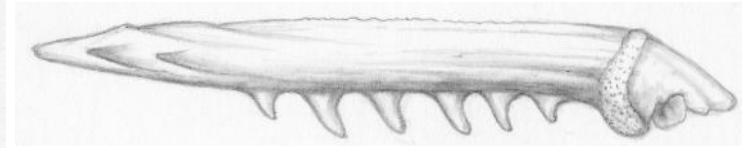
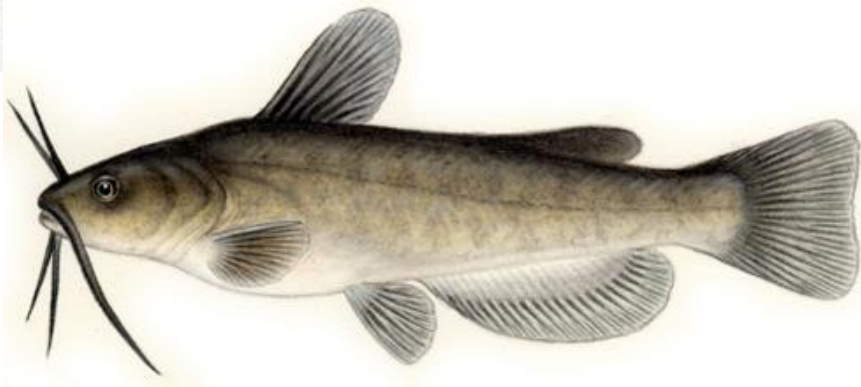
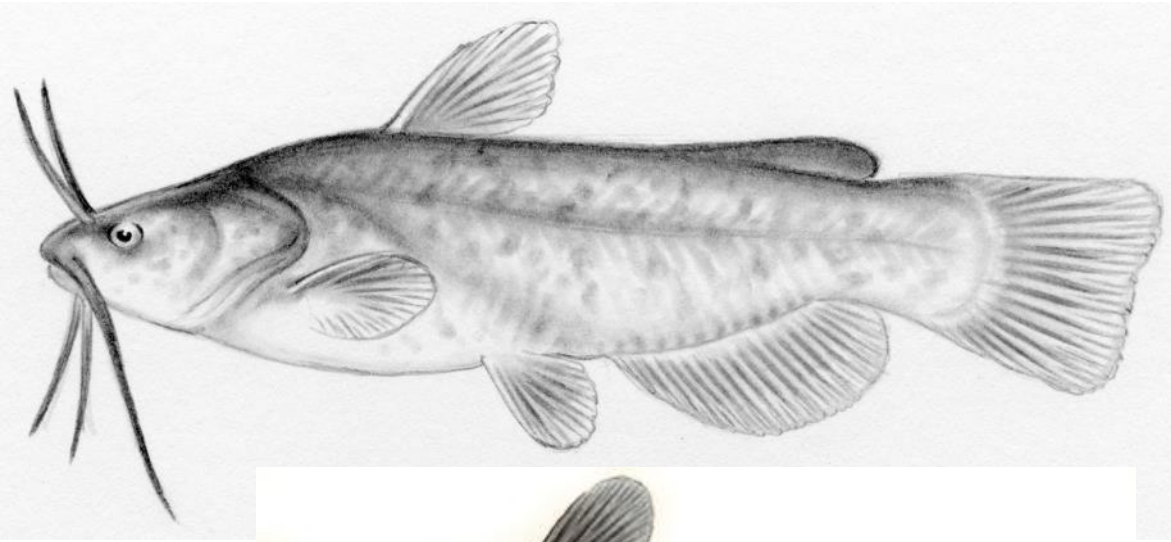

- Emarginate caudal fin
- Dusky to black chin barbels
- Serrations on pectoral spines
- 19-23 anal fin rays
- 11-15 gill rakers

illustrations © J.T. Sipiorski

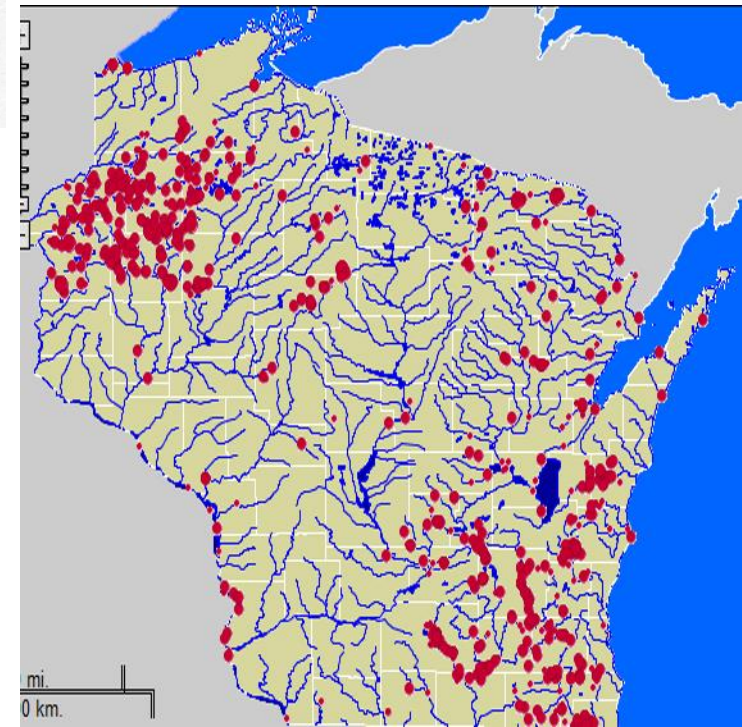

Family Ictaluridae

# Black Bullhead

*Ameiurus melas*

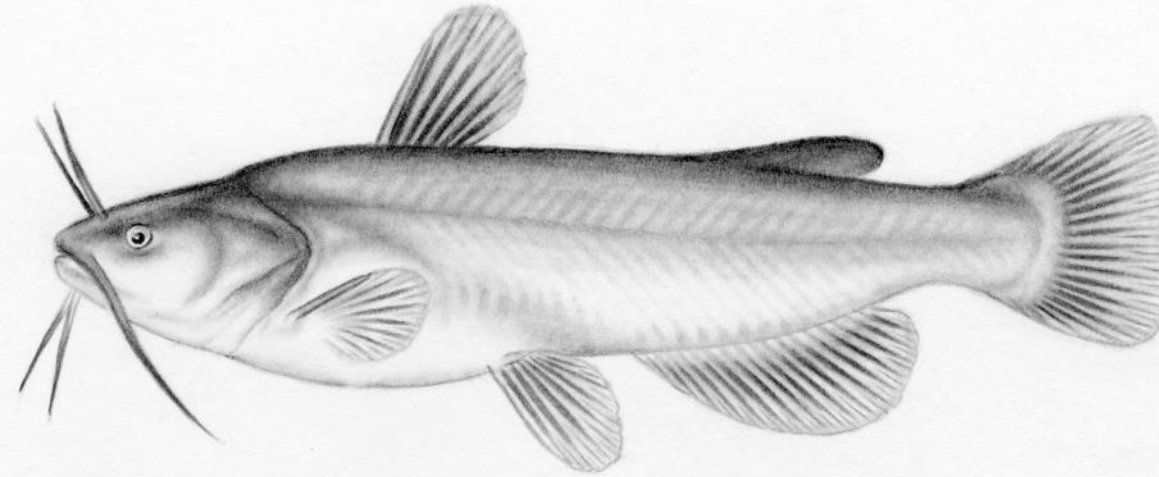

illustrations © J.T. Sipiorski



- Emarginate caudal fin
- Dusky to black chin barbels
- 19-23 anal fin rays
- 15-21 gill rakers
- Small to ABSENT serrations on pectoral spines

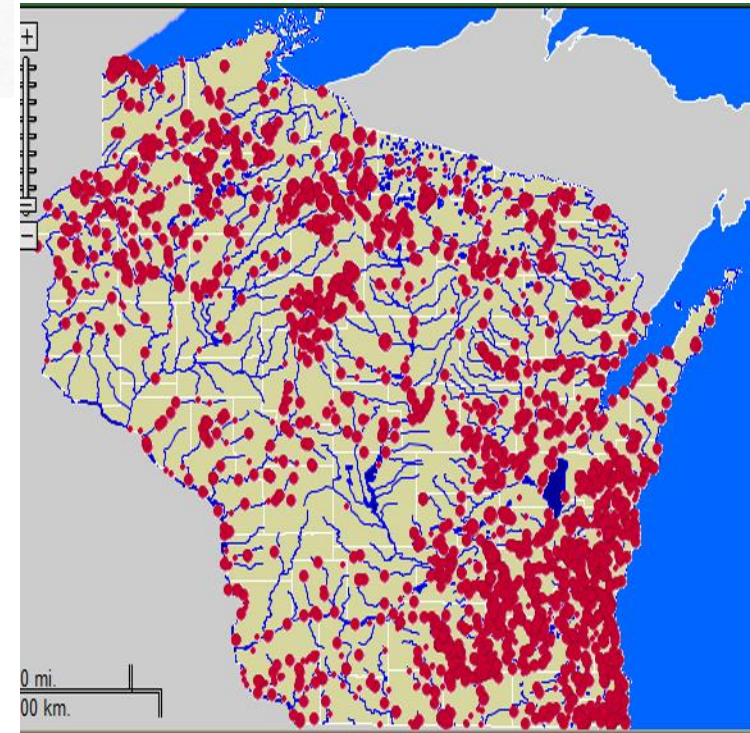

Family Ictarulidae

# Tadpole Madtom

## *Noturus gyrinus*

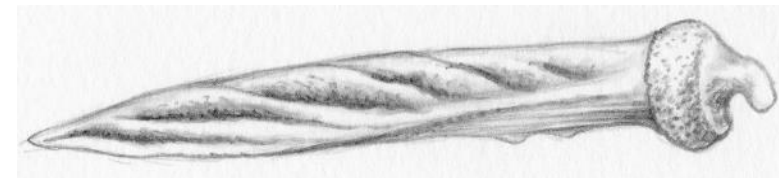

- Rounded/squared caudal fin
- Low, long adipose fin
- Median fins WITHOUT dark fringe
- Smooth pectoral spines
- Even upper and lower jaw
- Upper jaw tooth patch with backward pointing extensions
- Chubby

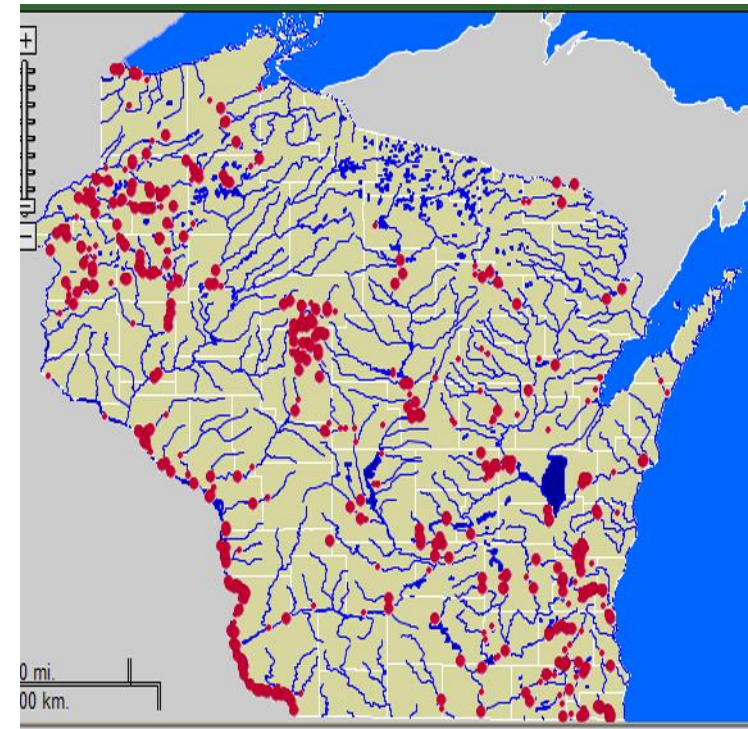

illustrations © J.T. Sipiorski

Family Centrarchidae

# Green Sunfish

*Lepomis cyanellus*

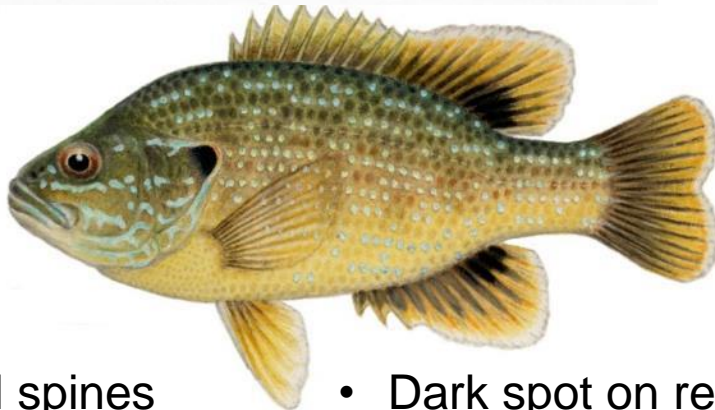
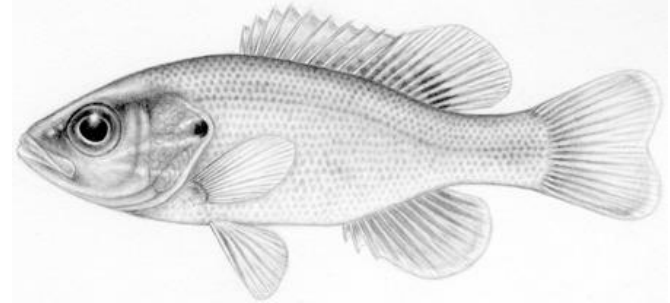
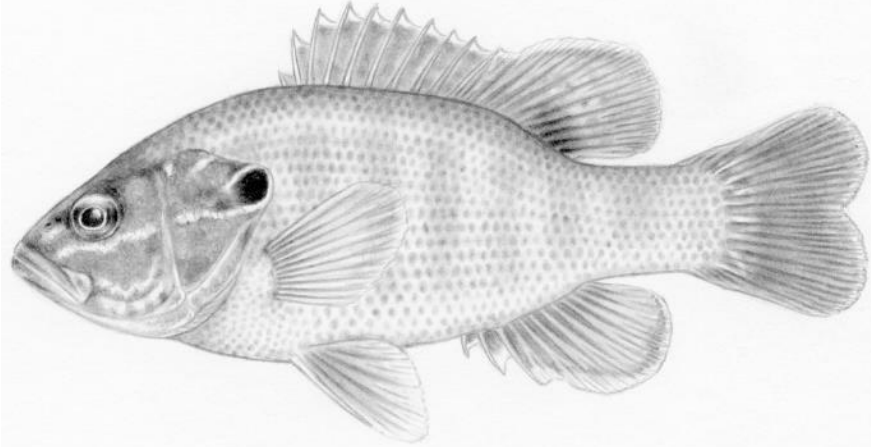

- 10 Dorsal spines
- 3 Anal spines
- Dark “ear flap” with light fringe (white to orange)
- 41-53 Lateral scales
- Dark spot on rear dorsal fin (sometimes rear anal too)
- Corner of mouth below pupil

illustrations © J.T. Sipiorski

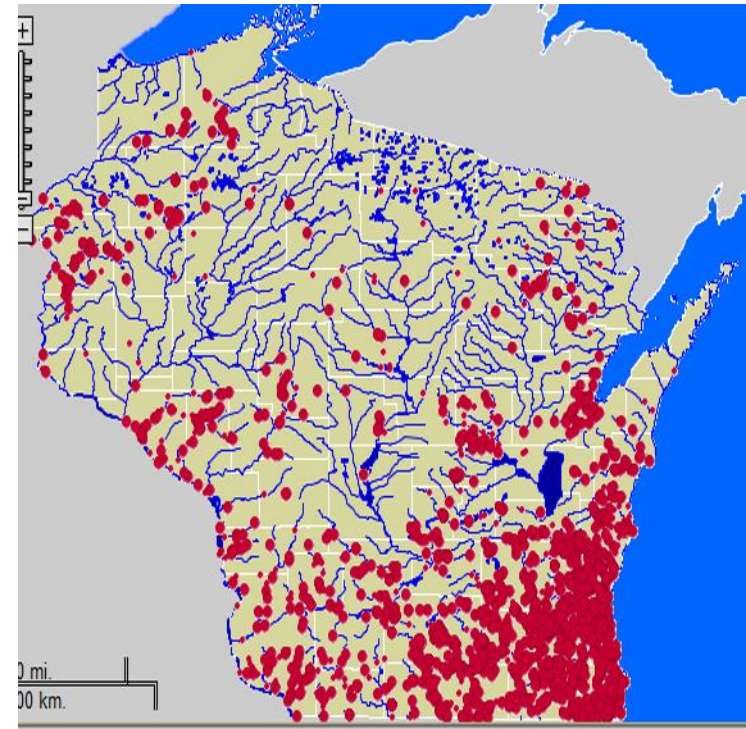



Family Centrarchidae

Rock Bass

*Ambloplites rupestris*

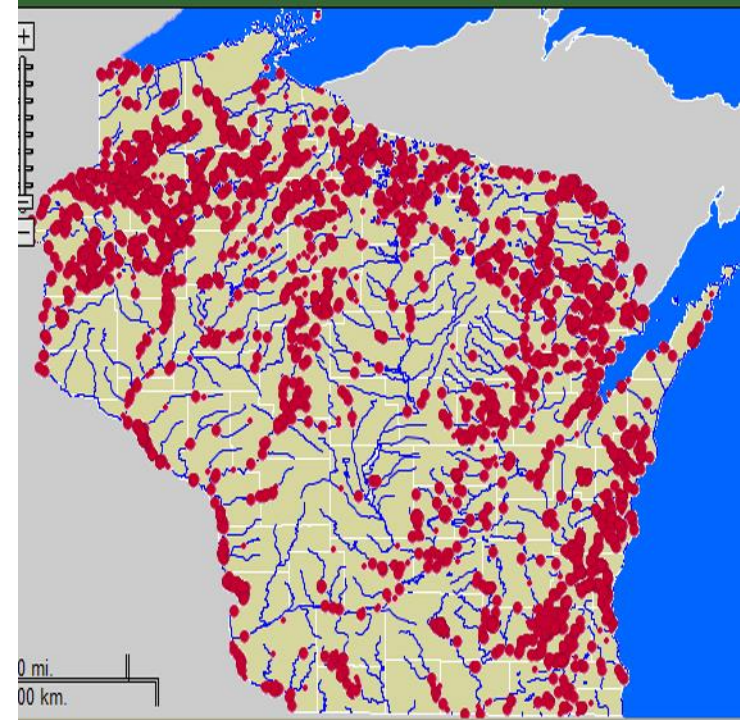
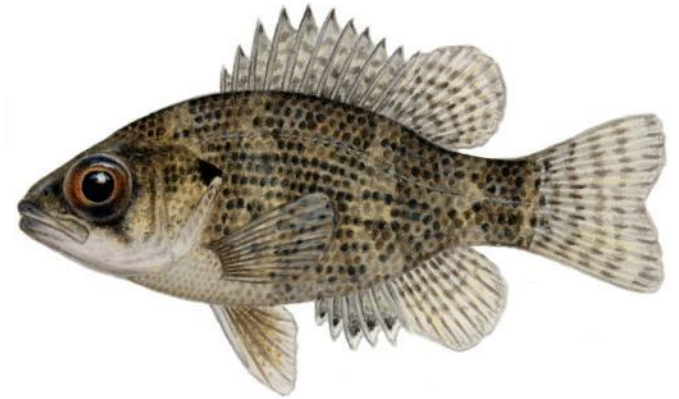
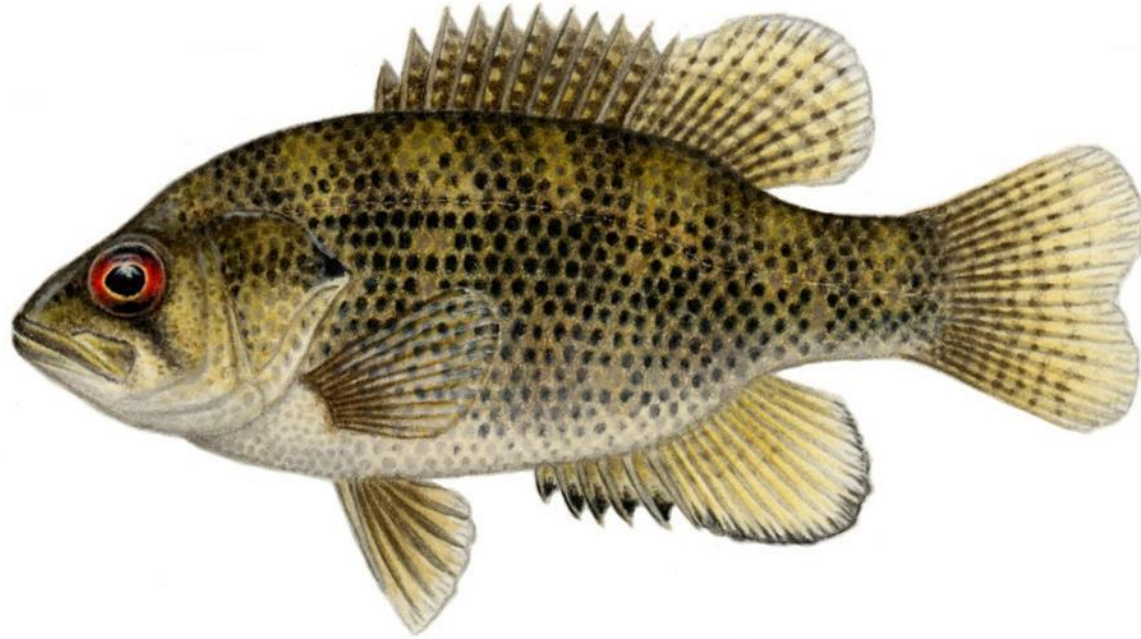

Family Centrarchidae

Northern Sunfish

*Lepomis peltastes*

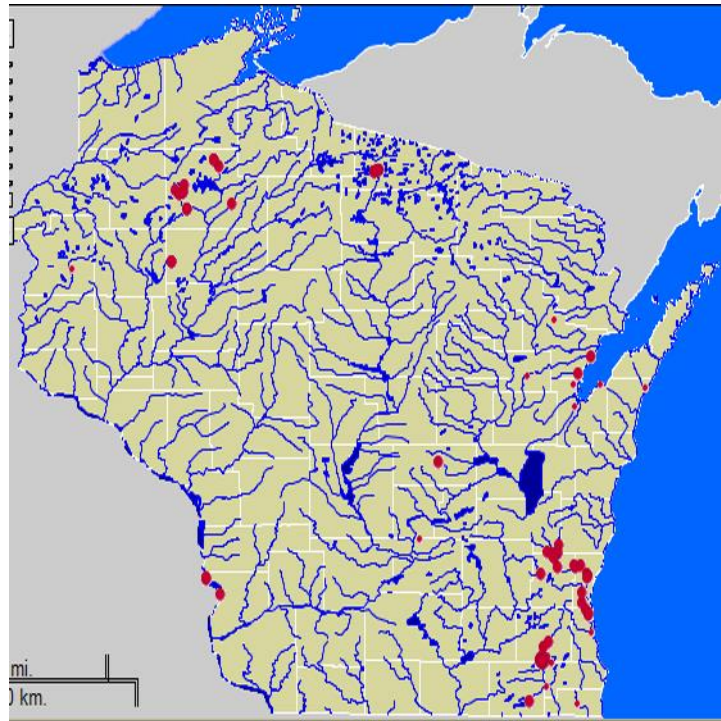
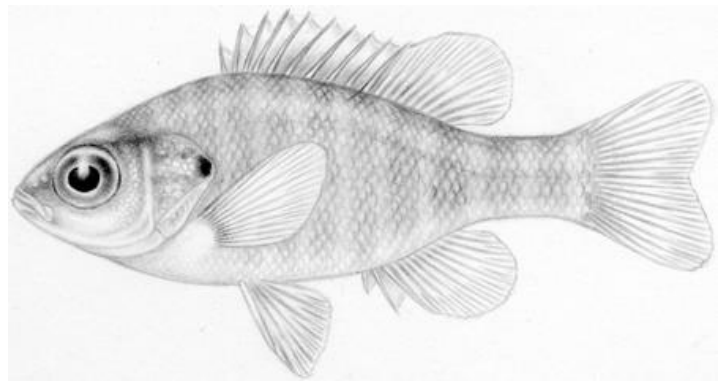

Family Centrarchidae

# Warmouth

*Lepomis gulosus*

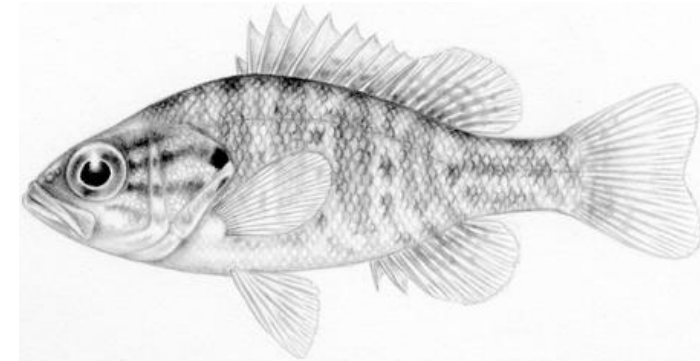
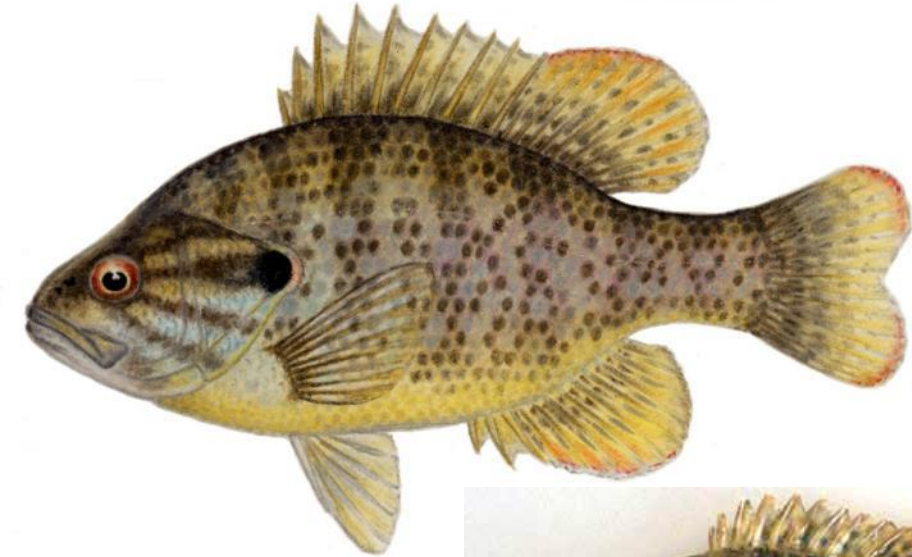

- 10 Dorsal spines
- 3 Anal spines
- Dark “ear flap” with light fringe (white to orange)
- 36-44 Lateral scales
- Chainlike bars interrupted into blotches
- Corner of mouth below pupil

illustrations © J.T. Sipiorski

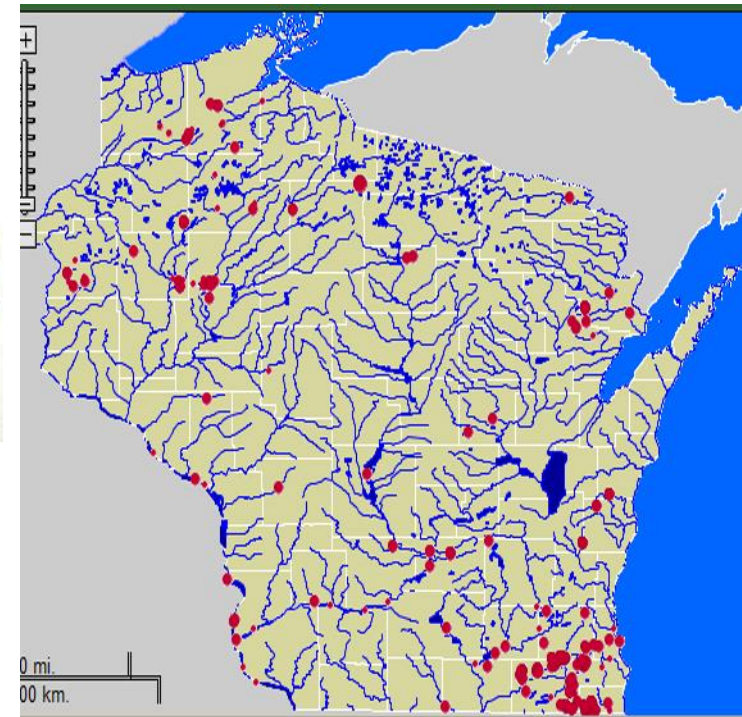

Family Moronidae

Yellow Bass

*Morone mississippiensis*

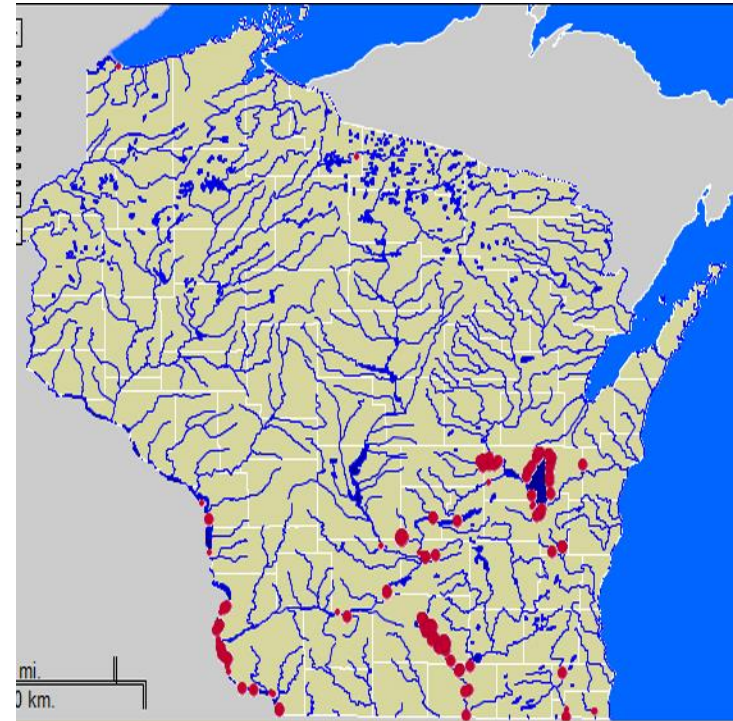
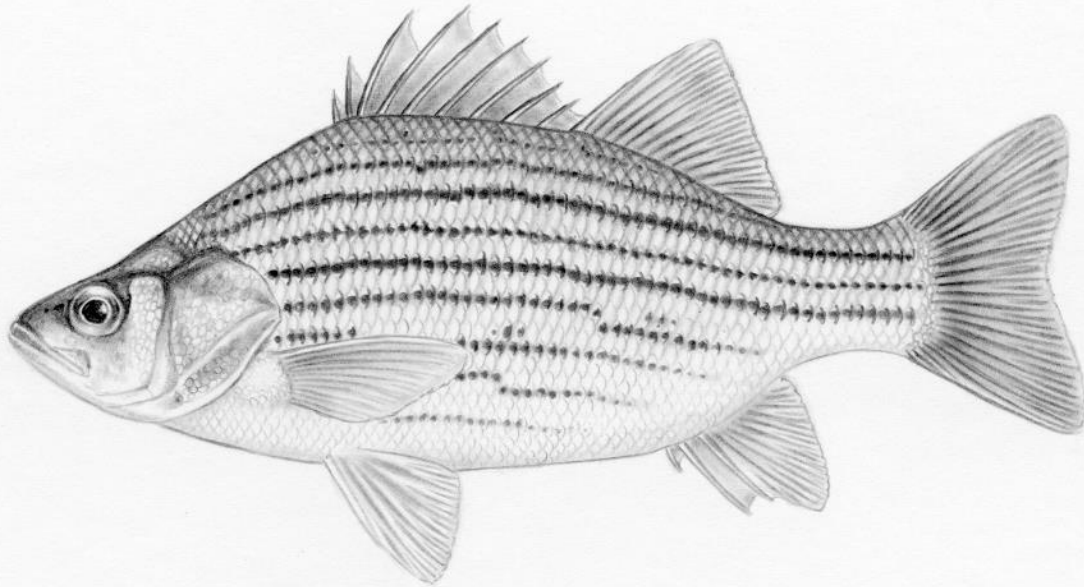

Family Esocidae

# Grass Pickerel

*Esox americanus vermiculatus*

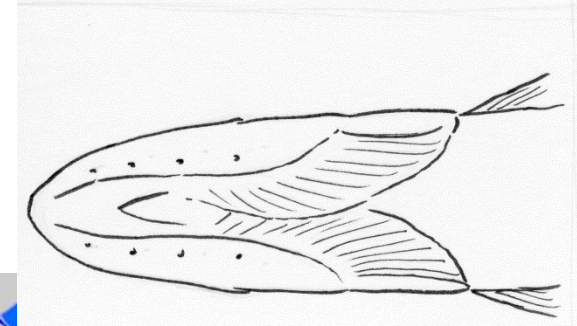
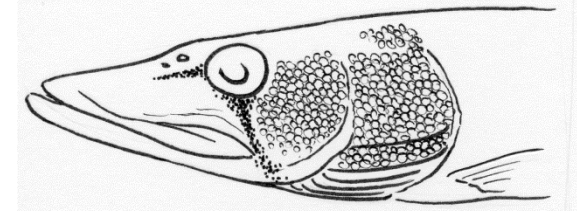
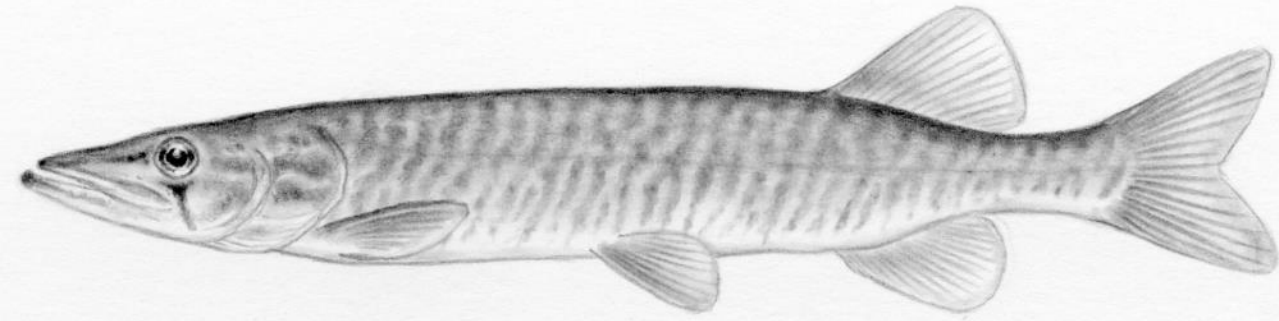

- Dorsal and anal fin far back on body
- Four jaw pores on each side
- Fully scaled cheek and operculum
- Dark vertical bars on light background
- Heavy tear mark
- MAX SIZE 15 INCHES

illustrations © J.T. Sipiorski

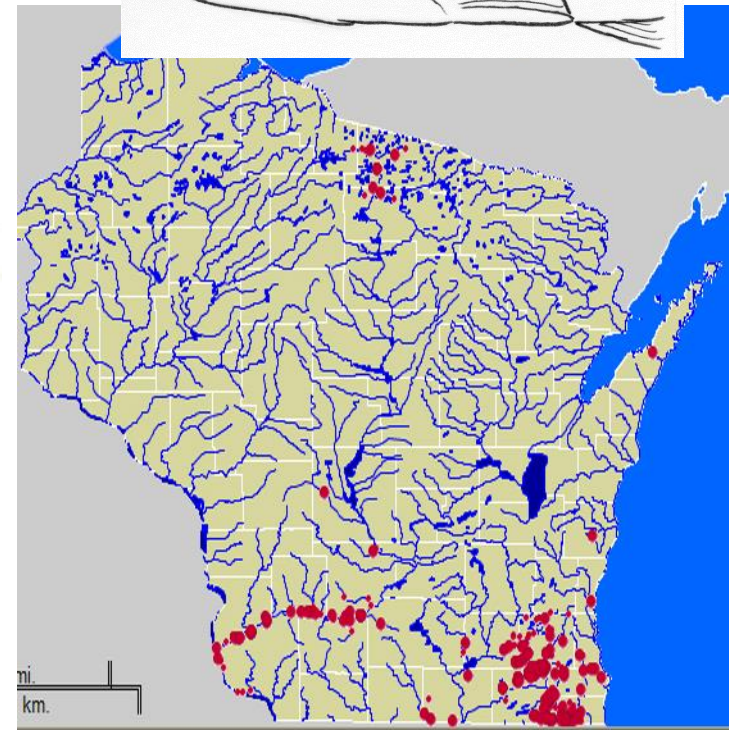

Family Lepisosteidae

# Longnose Gar

*Lepisosteus osseus*

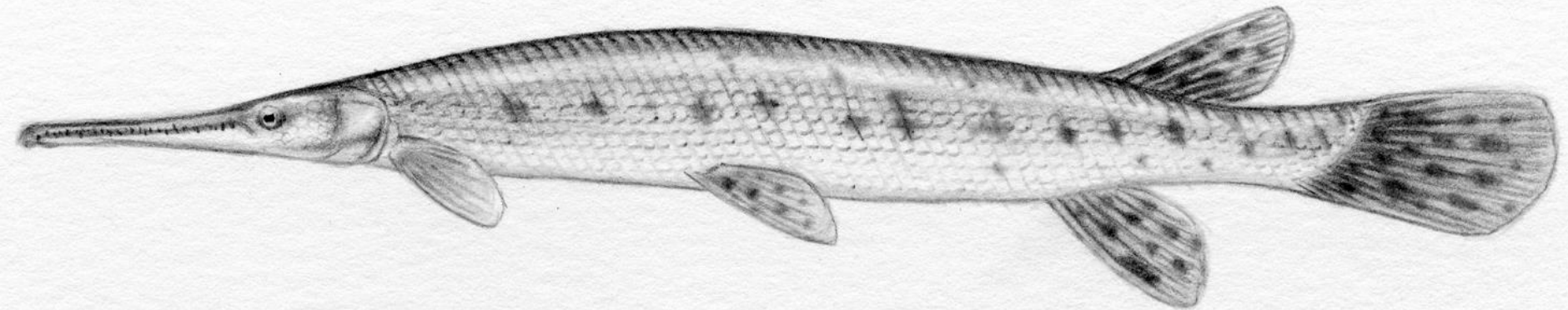

- Elongate, pointed snout
- Ganoid scales
- Some with heavy pigmentation

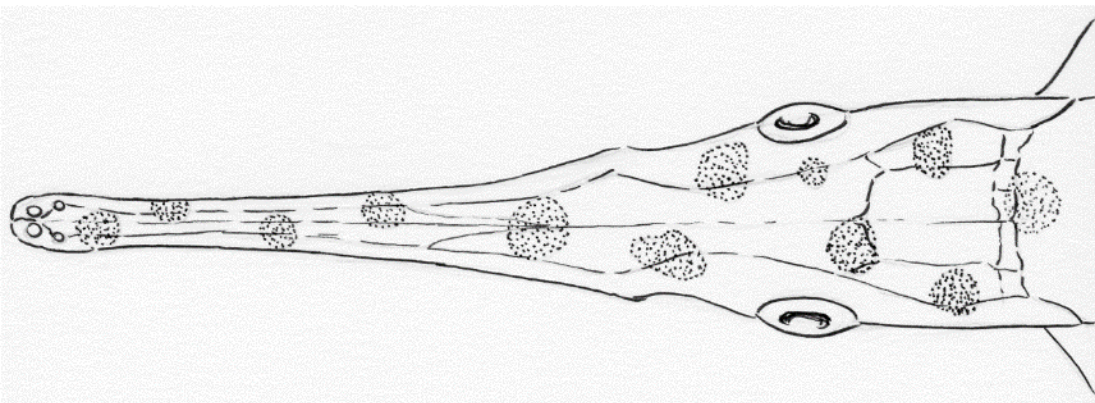

illustrations © J.T. Sipiorski

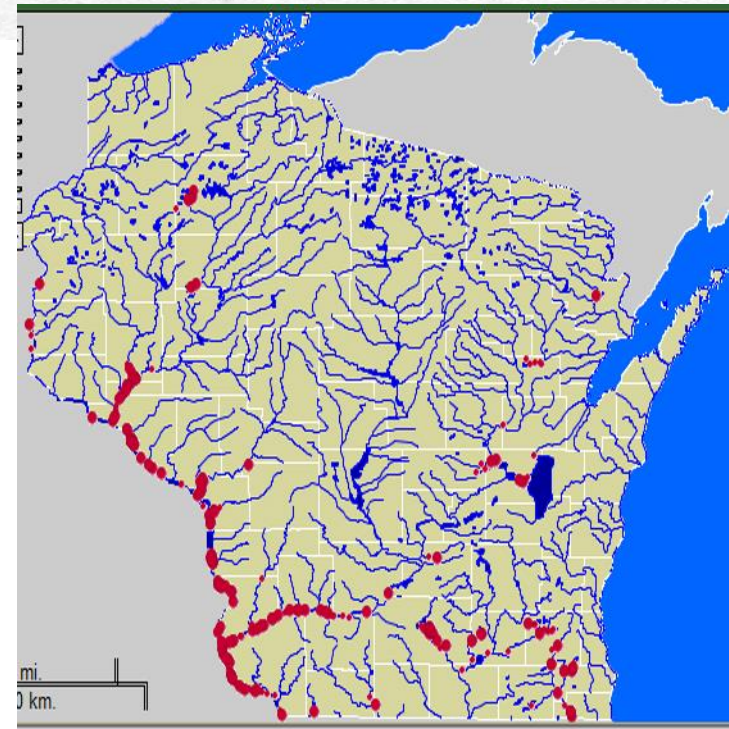

Family Amiidae

# Bowfin

*Amia calva*

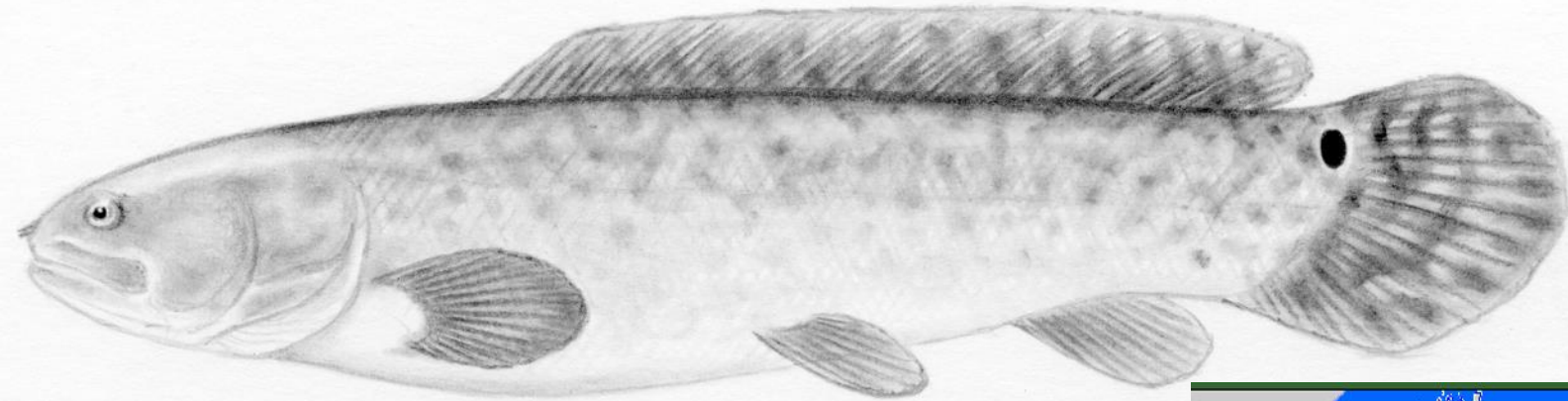

- Elongate dorsal fin
- Ocellus (eye-spot)
- Abbreviate heterocercal caudal fin

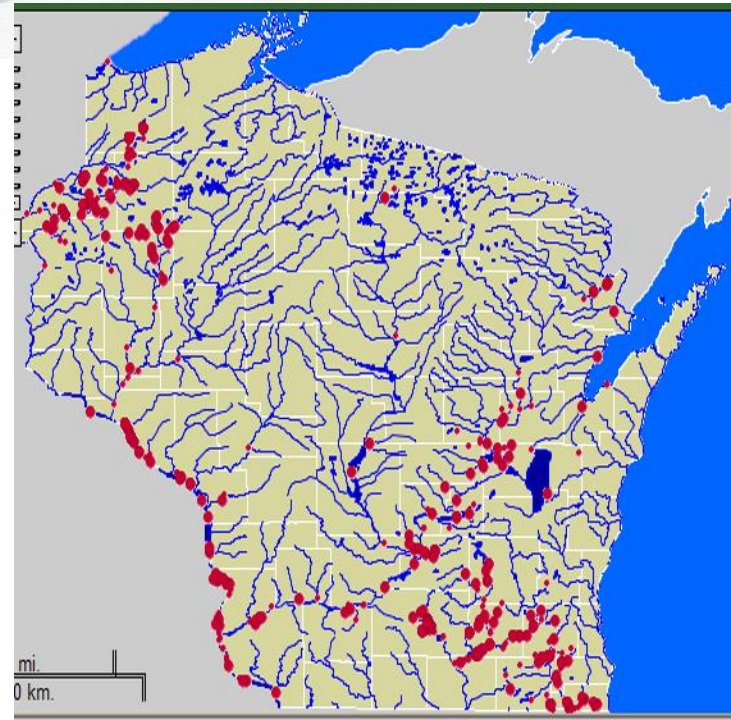

Family Gadidae

Burbot

*Lota lota*

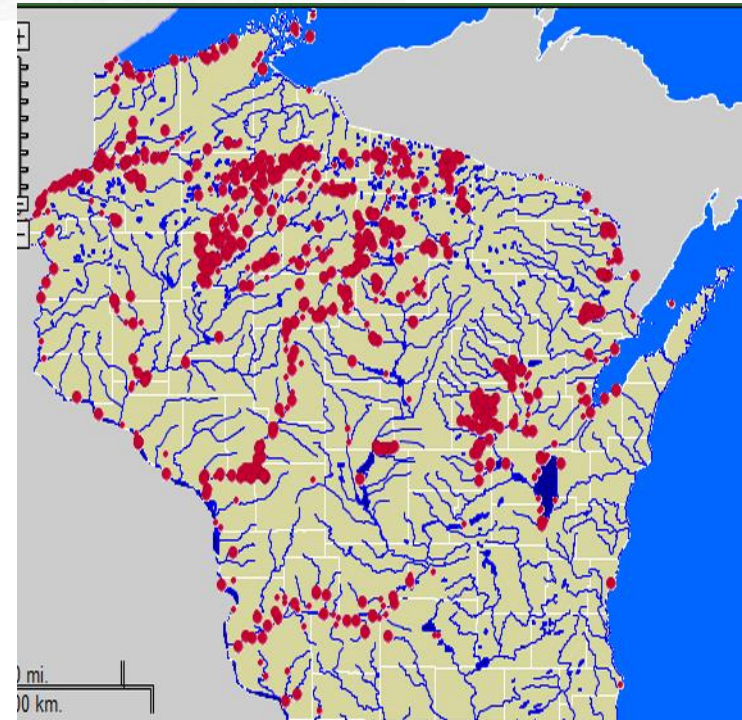



Family Sciaenidae  
Freshwater Drum  
*Aplodinotus grunniens*

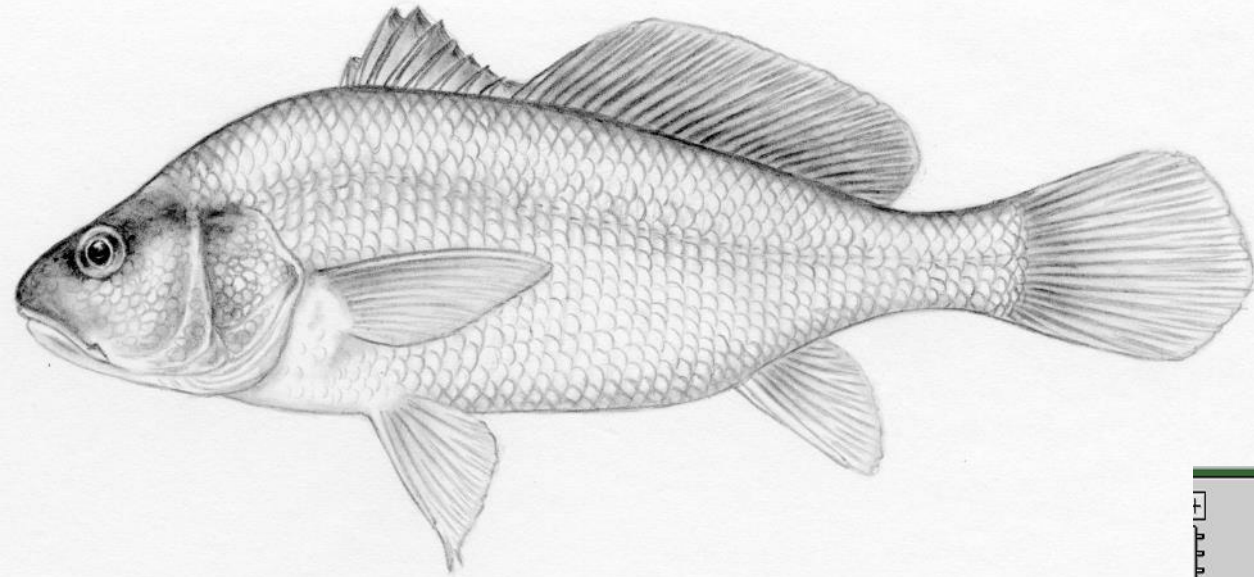
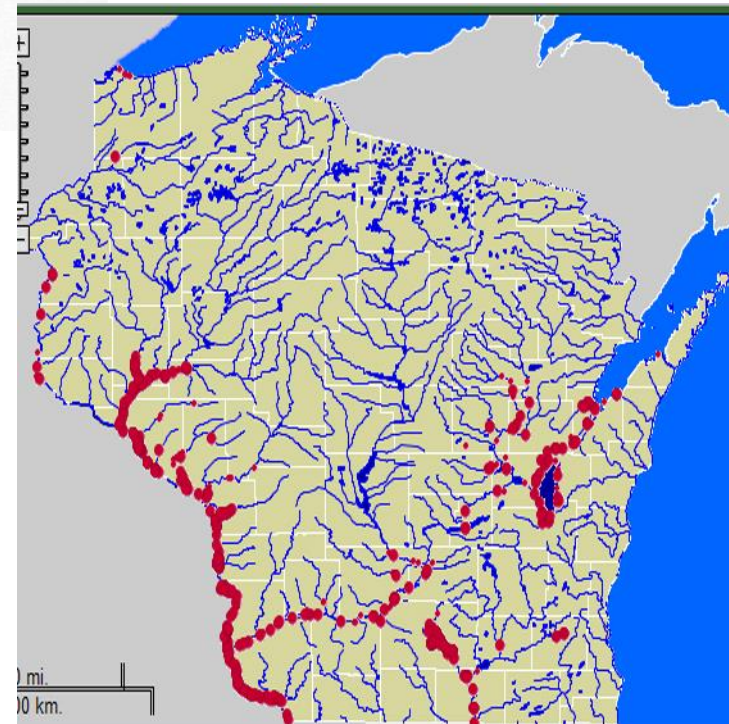

IMAGE HOSTED BY  
[GALLERY.NANFA.ORG](http://GALLERY.NANFA.ORG)



Family Gasterosteidae

# Brook Stickleback

*Culaea inconstans*

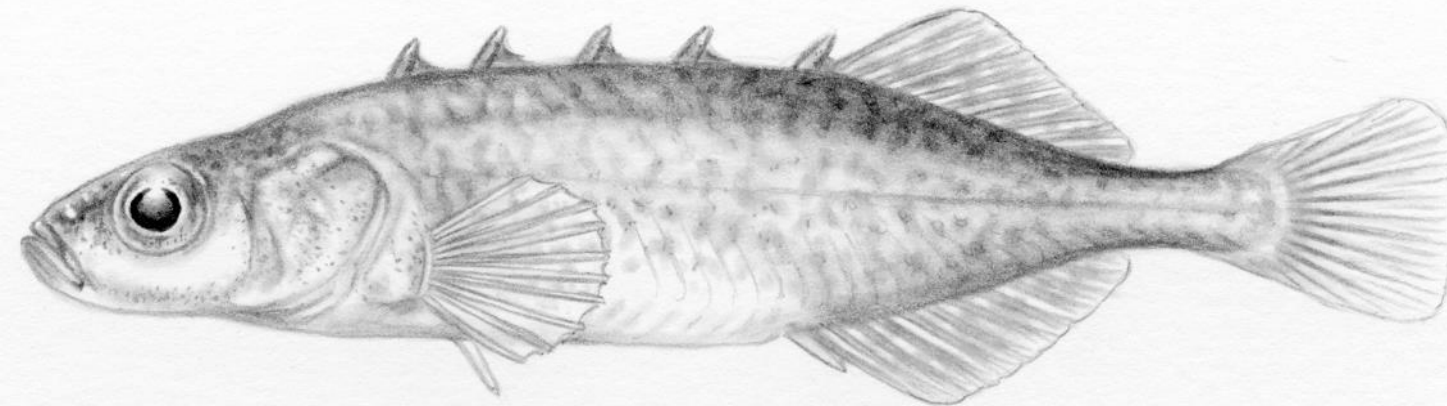

- 4-6 Dorsal spines prominent and separate
- Pelvic fin reduced to spine
- Narrow caudal peduncle
- Tube-like snout

illustrations © J.T. Sipiorski

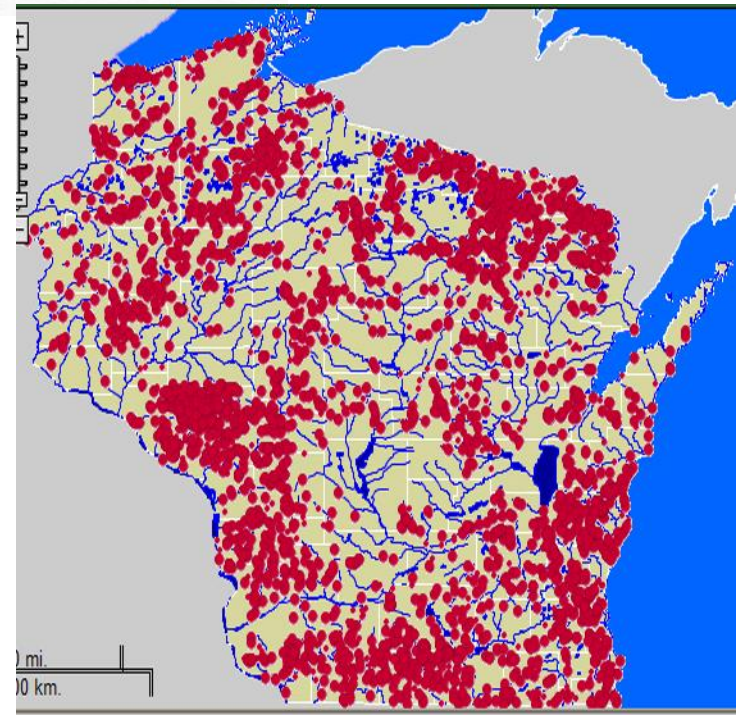

Family Umbridae

# Central Mudminnow

*Umbra limi*



- Dorsal and anal fin farther back on body
- All fins rounded
- Dark vertical bars on light background
- Heavy, dark vertical bar at base of caudal fin
- Purplish iridescence

illustrations © J.T. Sipiorski

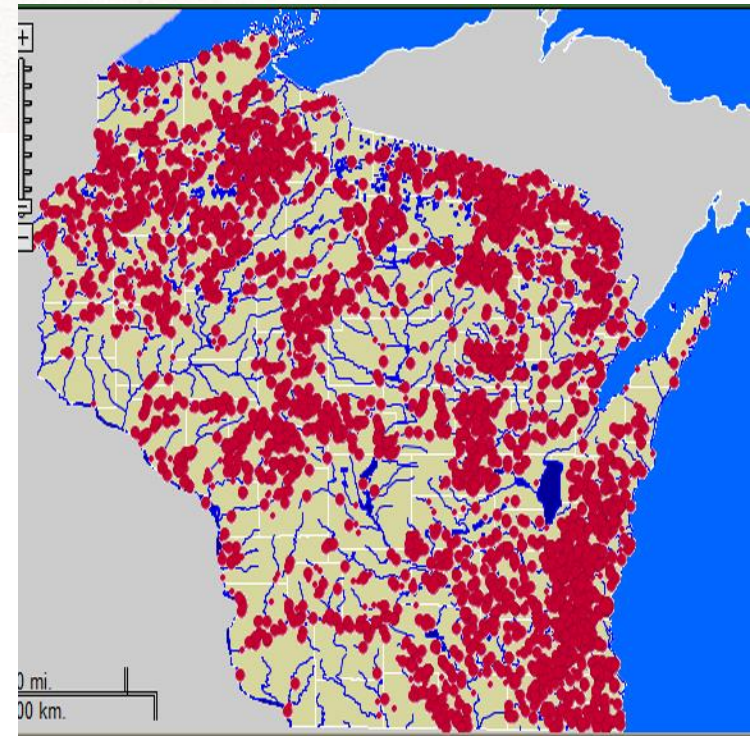

Family Catostomidae

# White Sucker

*Catostomus commersoni*

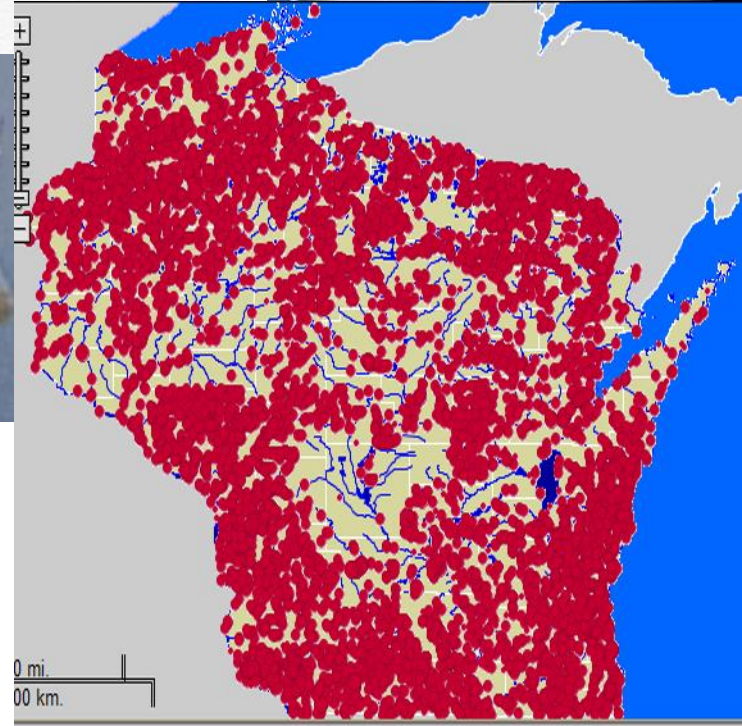
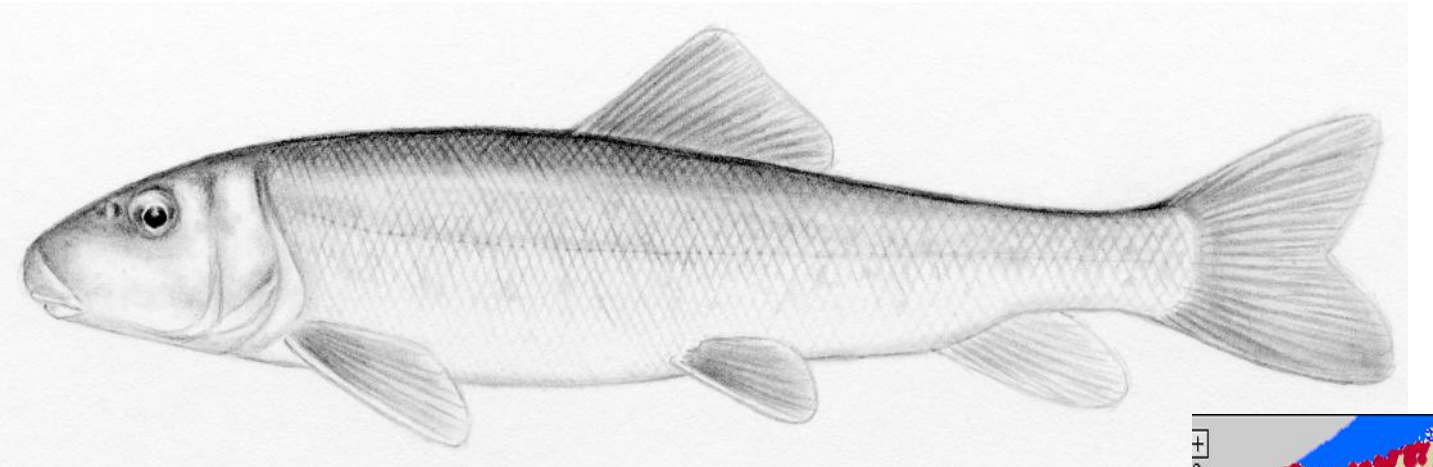

- Fusiform body
- Short dorsal fin
- Short snout

- Pappilose lips
- 53-74 lateral scales
- Mottling in young

illustrations © J.T. Sipiorski

Family Catostomidae

# Lake Chubsucker

*Erimyzon sucetta*

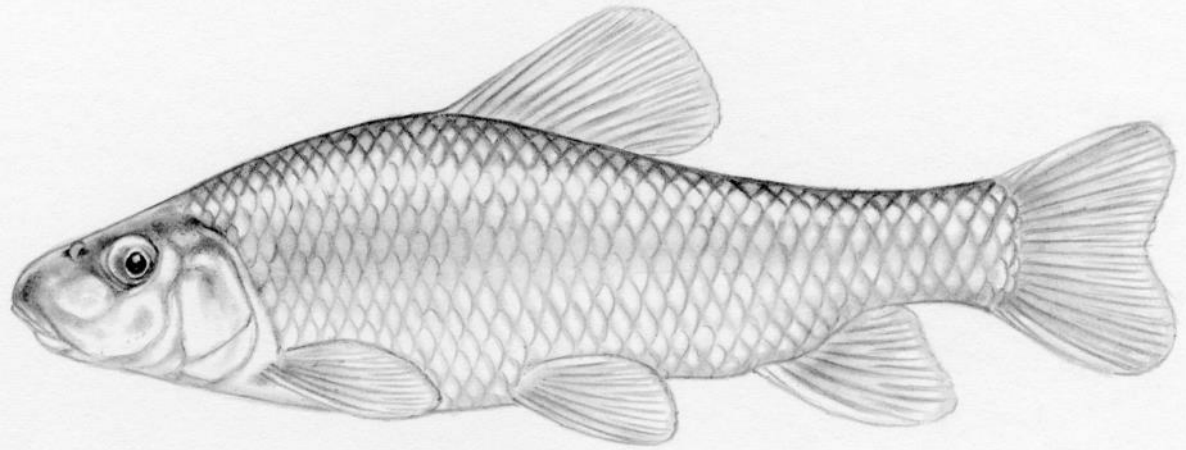

- Convex dorsal fin
- No lateral line
- Silvery appearance
- Usually 11-12 dorsal rays
- Young with strong lateral stripe

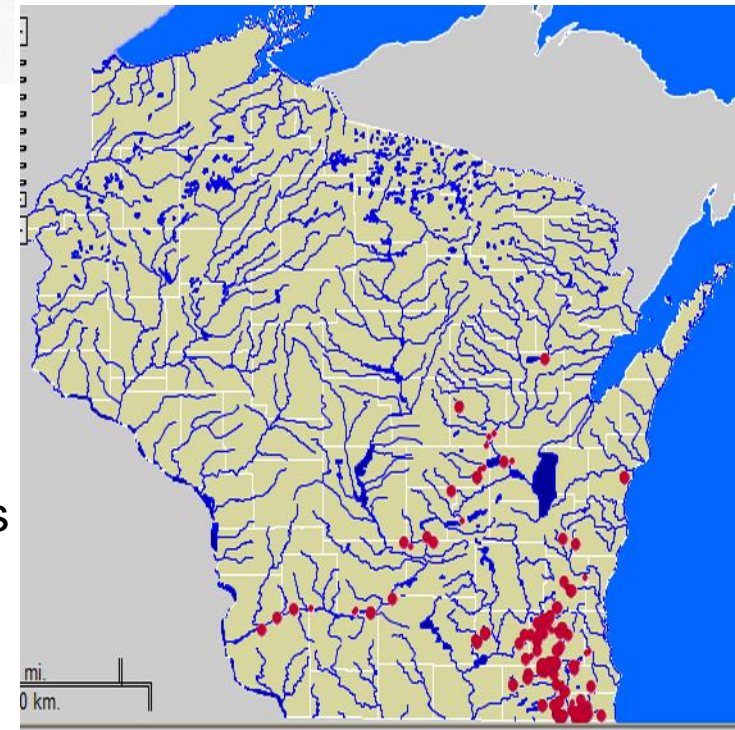

illustrations © J.T. Sipiorski

Family Cyprinidae

# Common Carp

*Cyprinus carpio*

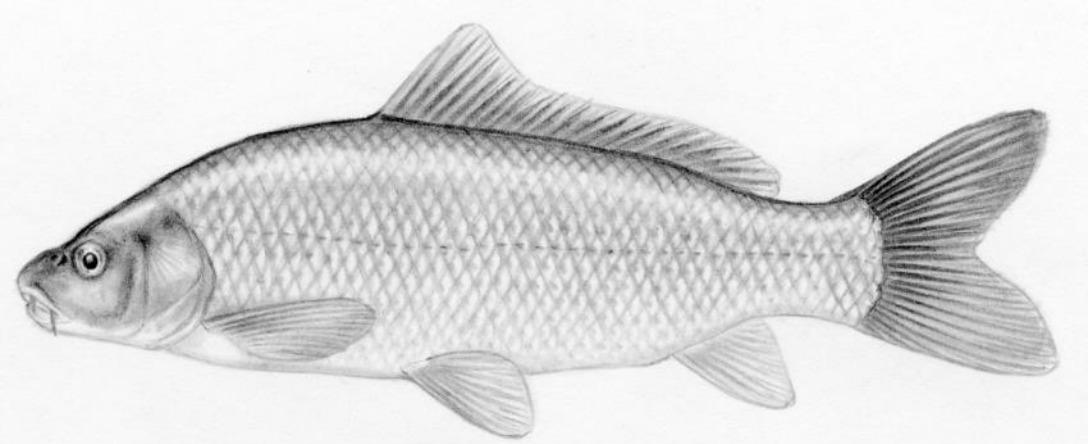

- Elongate dorsal fin with 1 spine
- 1 anal spine
- Barbels
- Subterminal mouth
- Yellow to tan cast

illustrations © J.T. Sipiorski

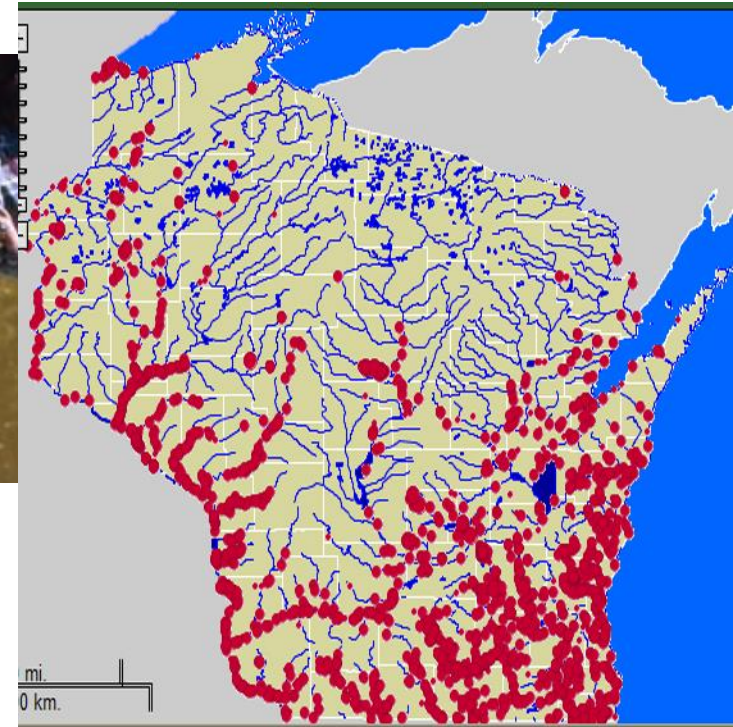

Family Cyprinidae

# Bluntnose Minnow

*Pimephales notatus*

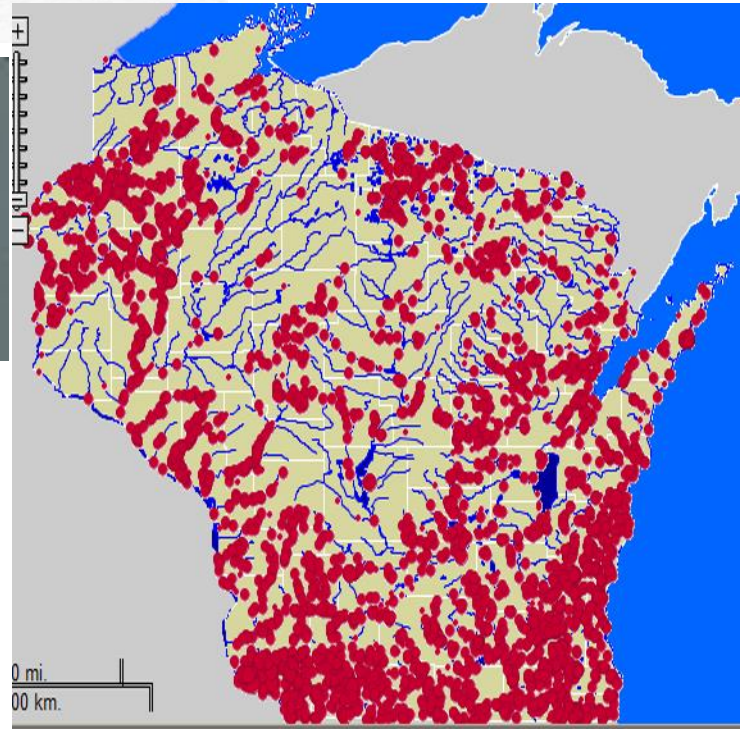
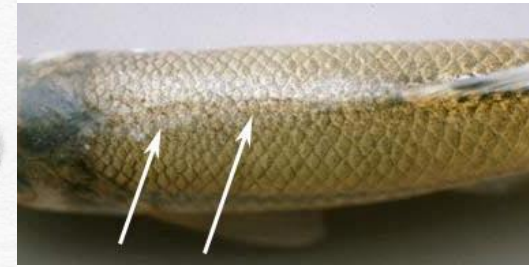
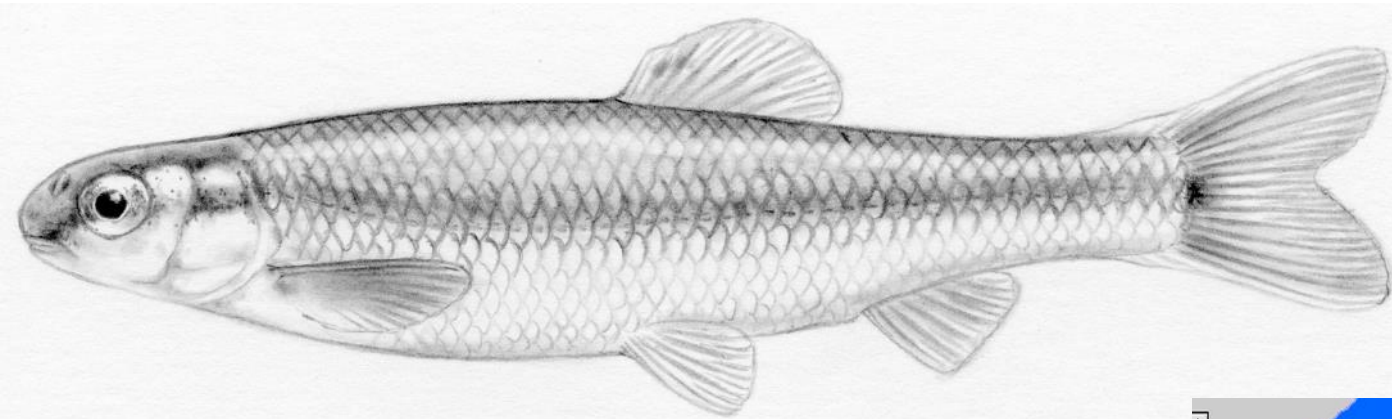

- Crowded nape scales
- First dorsal ray shorter than 2<sup>nd</sup> 3<sup>rd</sup>
- Subterminal mouth
- Dusky lateral stripe
- Prominent caudal spot

illustrations © J.T. Sipiorski

Family Cyprinidae

# Fathead Minnow

*Pimephales promelas*

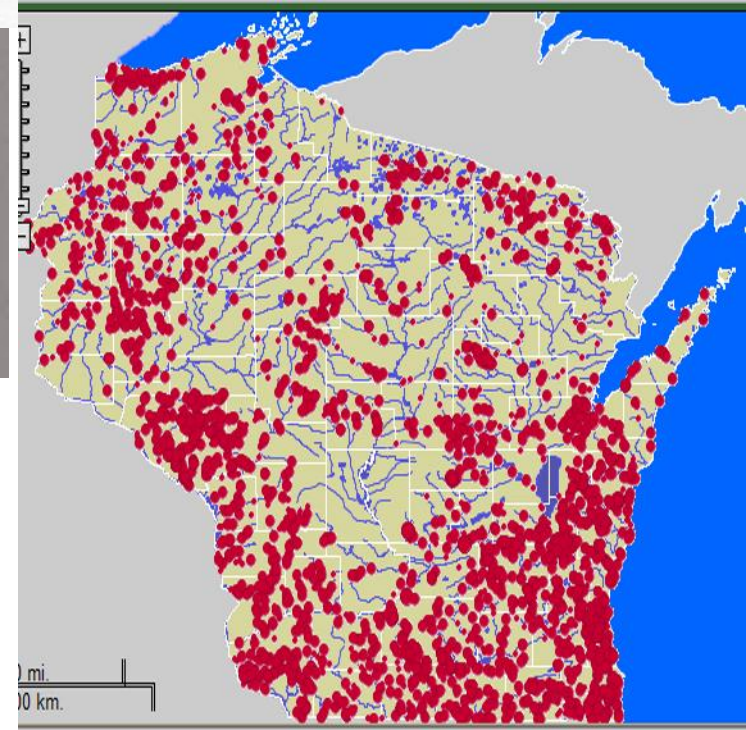
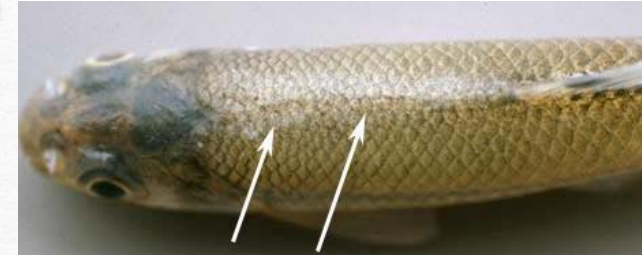
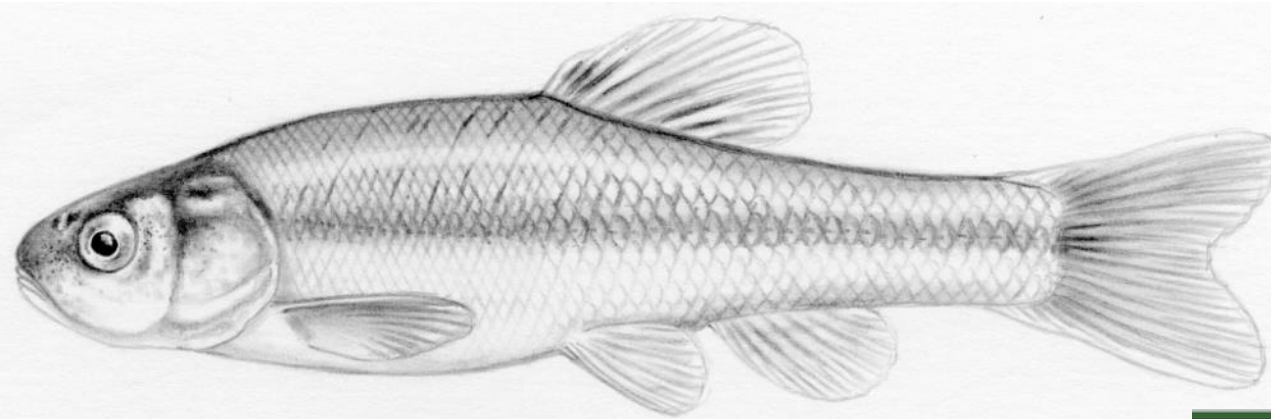

- Crowded nape scales
- First dorsal ray shorter than 2<sup>nd</sup> 3<sup>rd</sup>
- Terminal mouth
- Faint lateral stripe
- Faint caudal spot

illustrations © J.T. Sipiorski



Family Cyprinidae

# Golden Shiner

*Notemigonus crysoleucas*

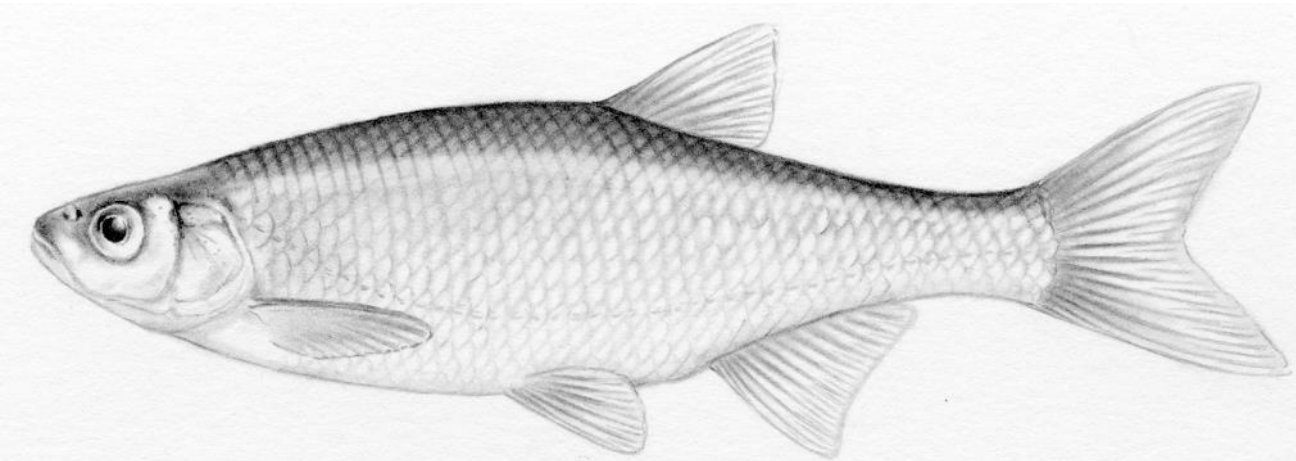
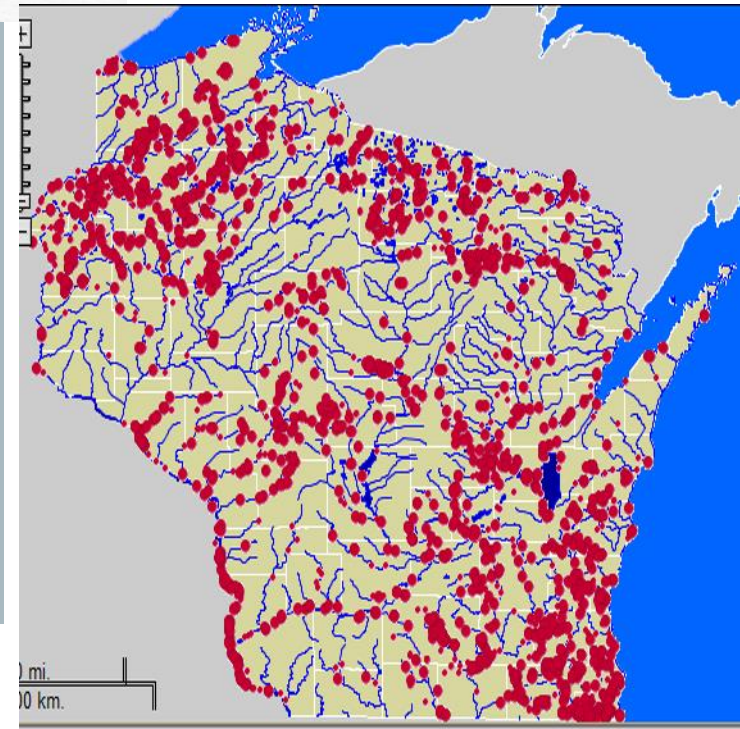

IMAGE HOSTED BY  
GALLERY.NANFA.ORG



Family Cyprinidae

# Blackchin Shiner

*Notropis heterodon*



IMAGE HOSTED BY  
GALLERY.NANFA.ORG

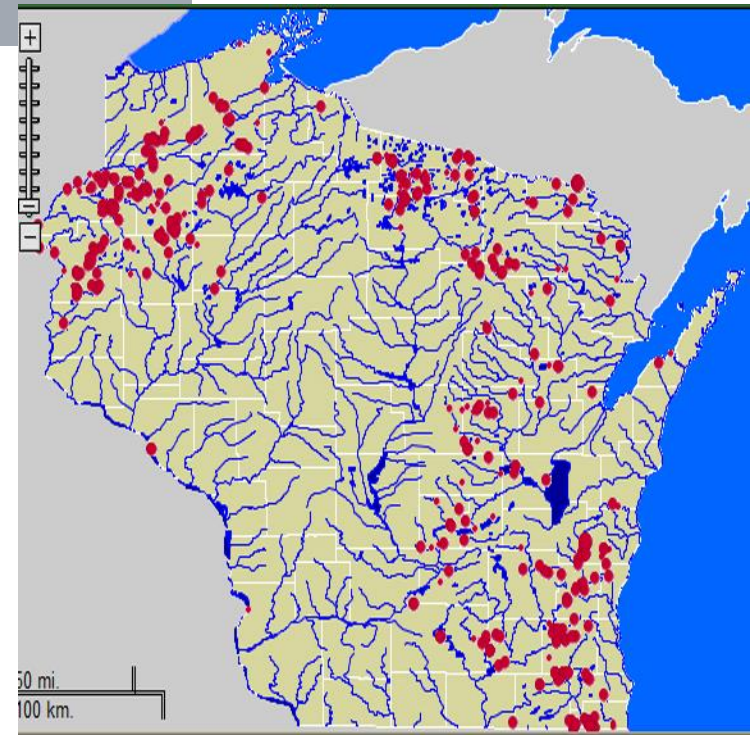

Family Cyprinidae  
**Blacknose Shiner**  
*Notropis heterolepis*

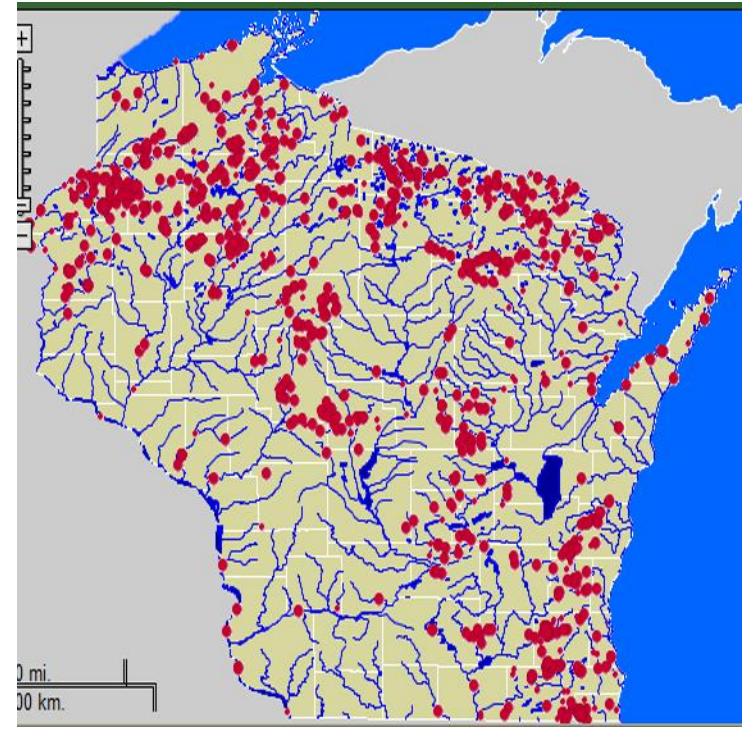
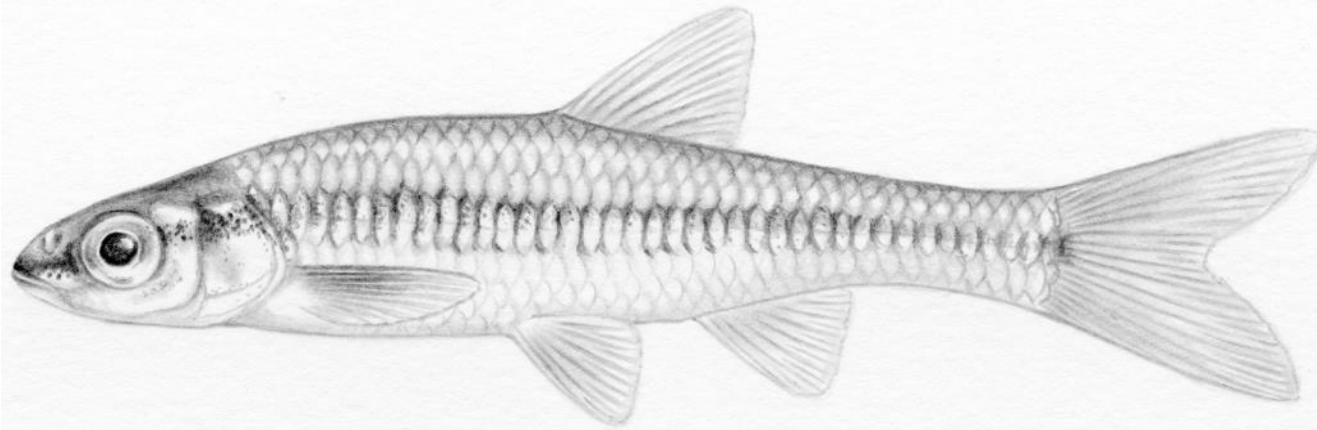

Family Cyprinidae  
Spotfin Shiner  
*Cyprinella spiloptera*

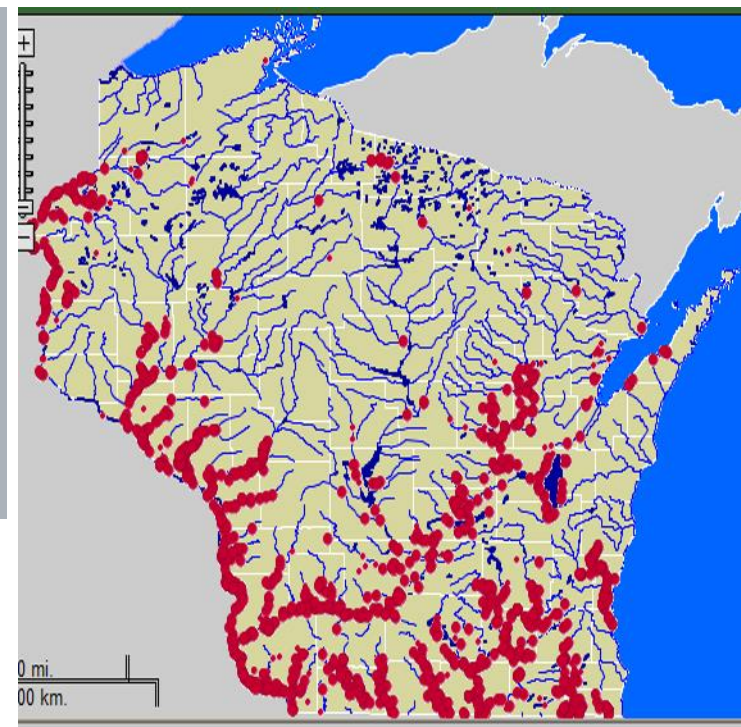
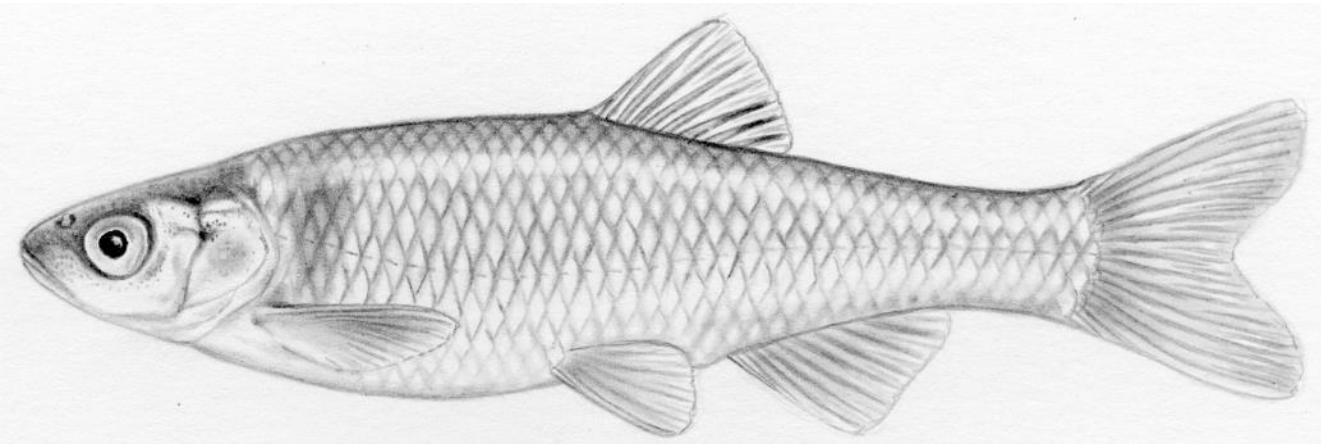

Family Cyprinidae  
**Brassy Minnow**  
*Hybognathus hankinsoni*

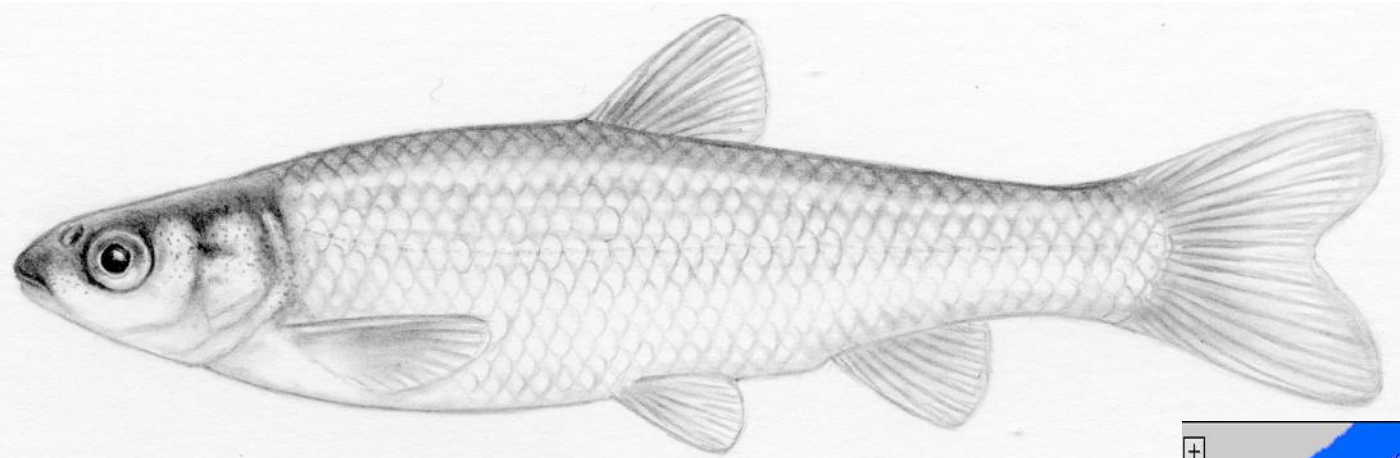
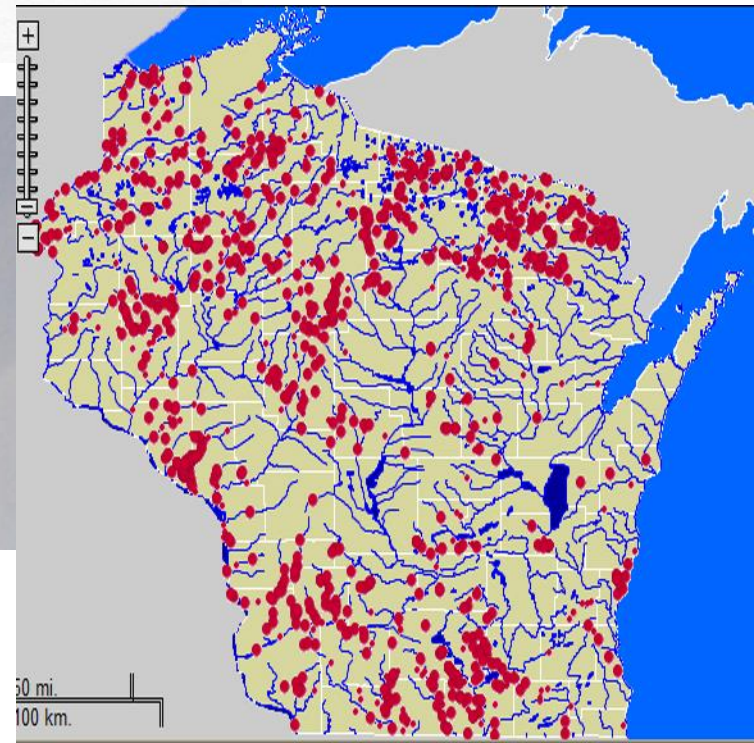
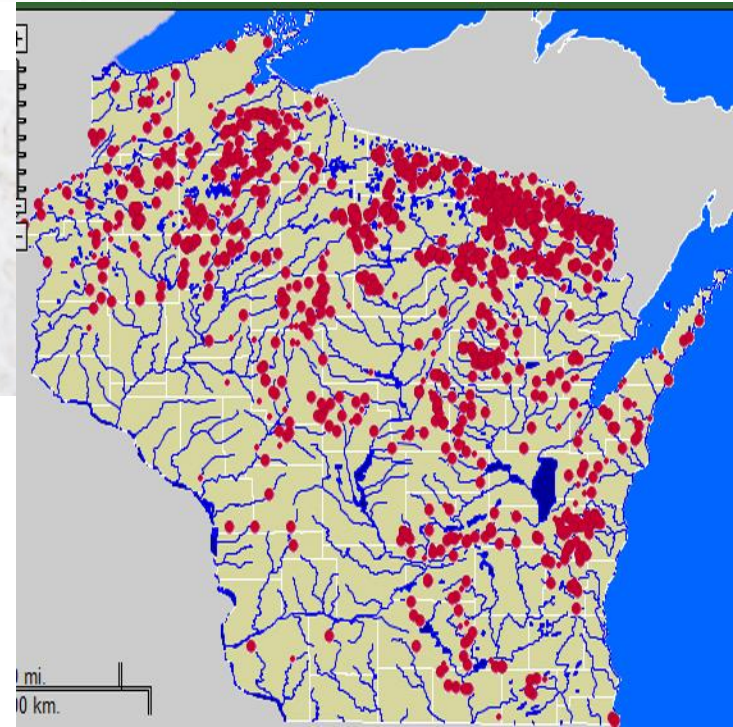
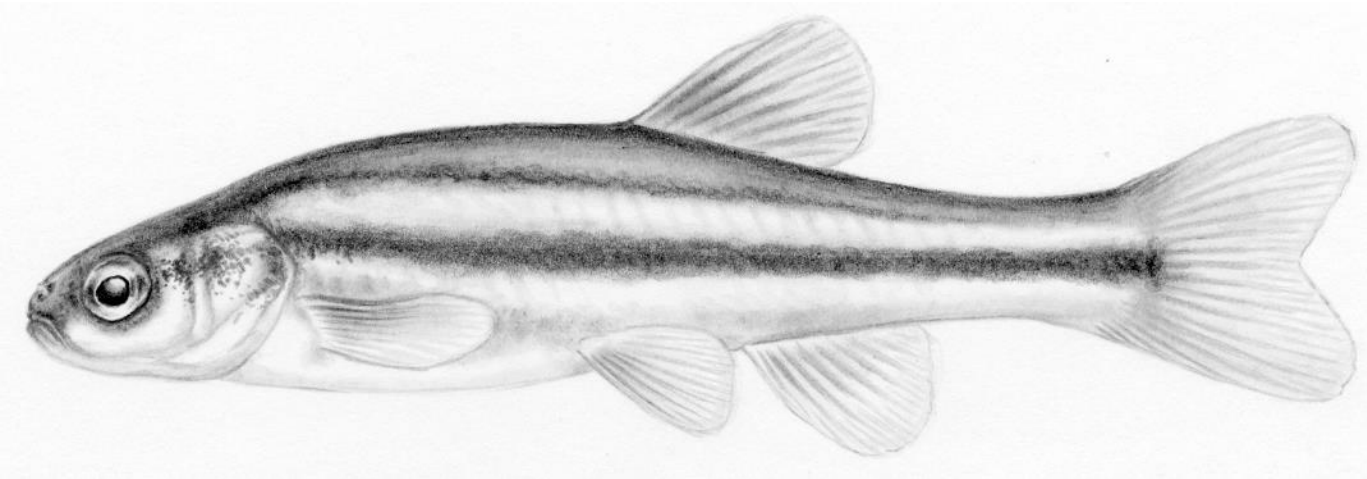

IMAGE HOSTED BY  
GALLERY.NANFA.ORG



Family Cyprinidae  
Northern Redbelly Dace  
*Phoxinus eos*



Family Cyprinidae  
Emerald Shiner  
*Notropis atherinoides*

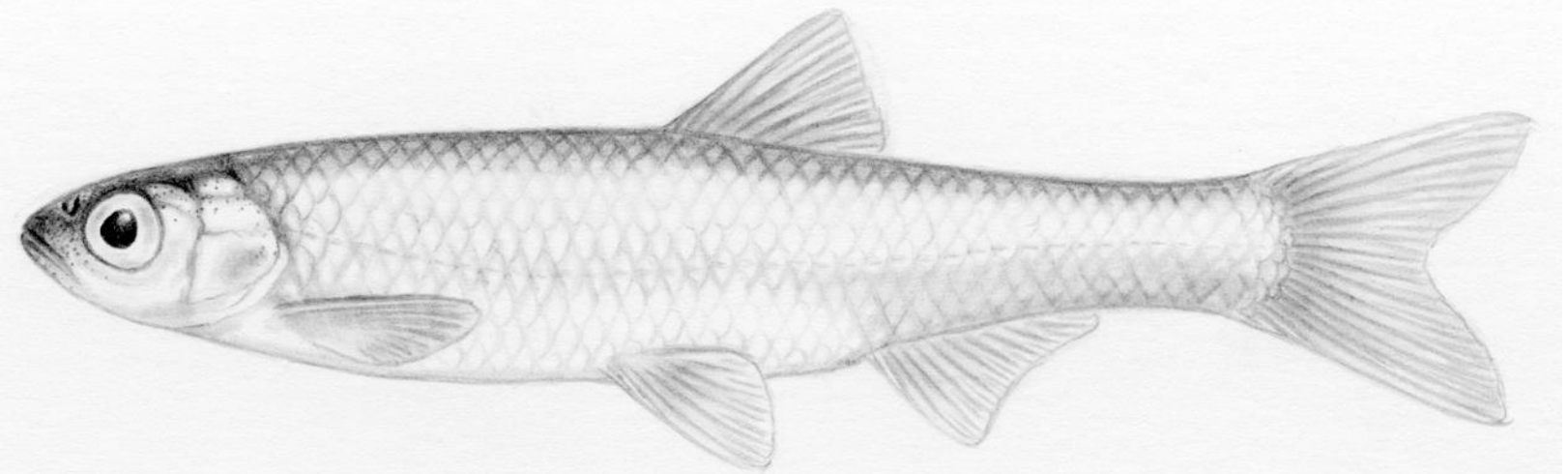
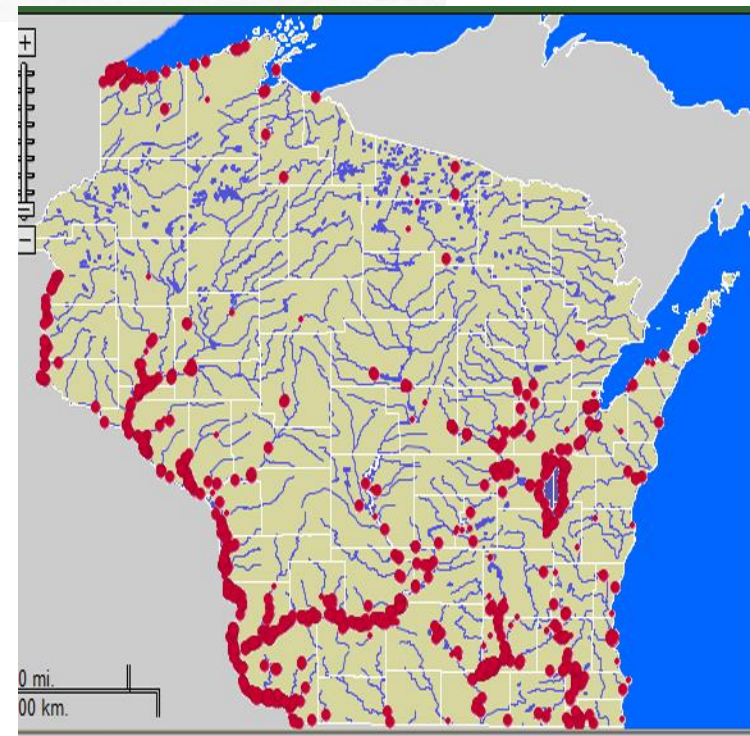

IMAGE HOSTED BY  
GALLERY.NANFA.ORG



Family Cyprinidae  
Spottail Shiner  
*Notropis hudsonius*

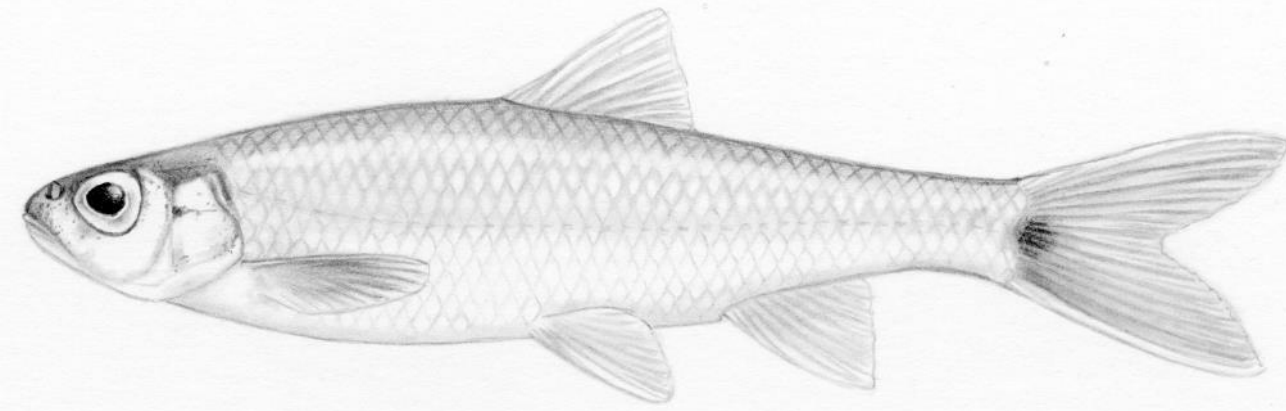
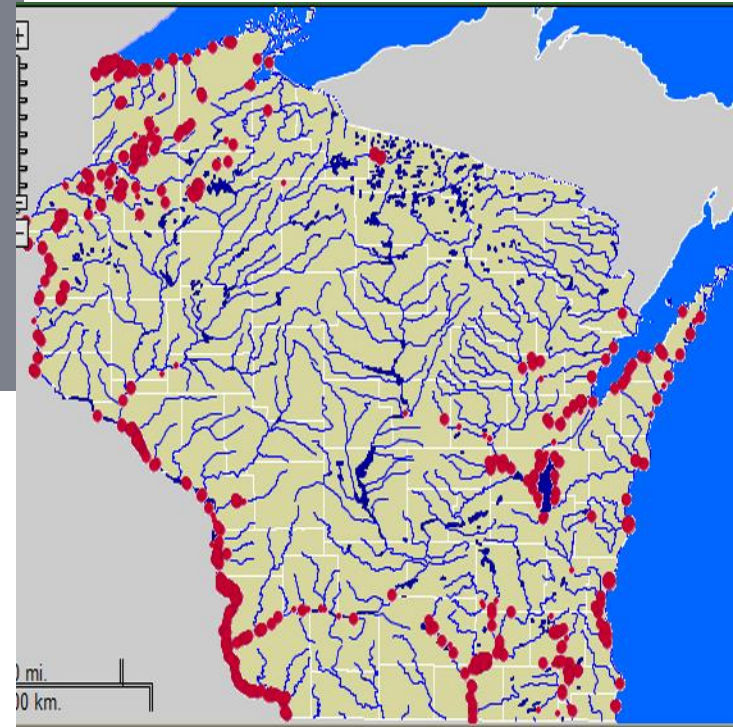
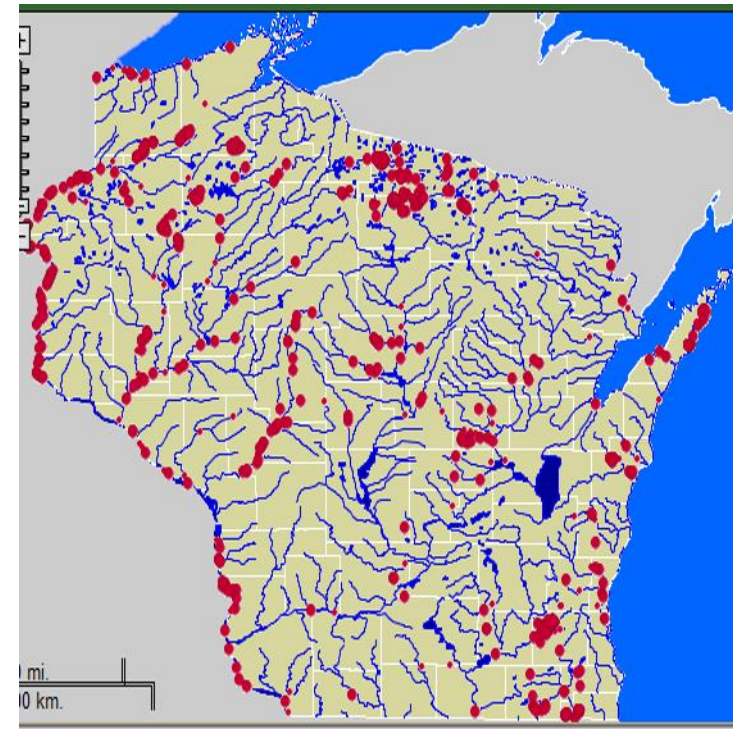
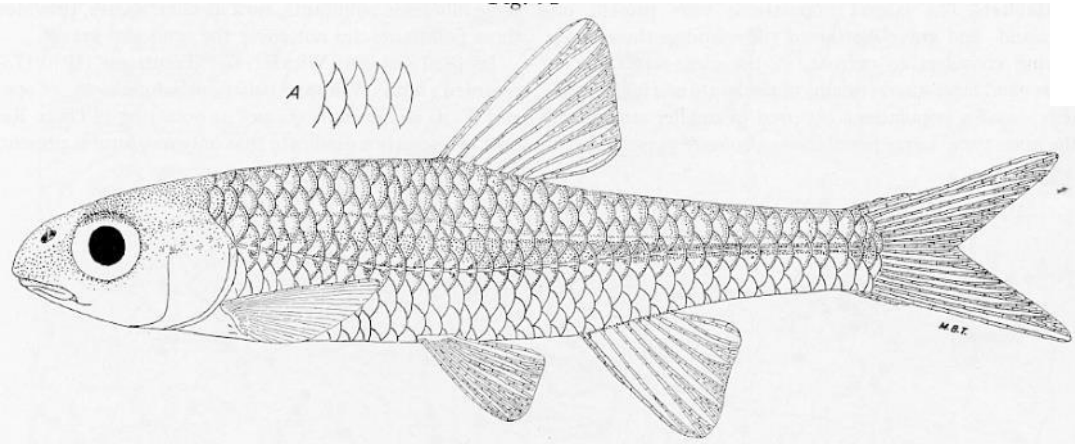

IMAGE HOSTED BY  
GALLERY.NANFA.ORG





Family Cyprinidae  
**Mimic Shiner**  
*Notropis volucellus*



Family Cyprinidae  
Pugnose Minnow  
*Opsopoeodus emiliae*



IMAGE HOSTED BY  
GALLERY.NANFA.ORG

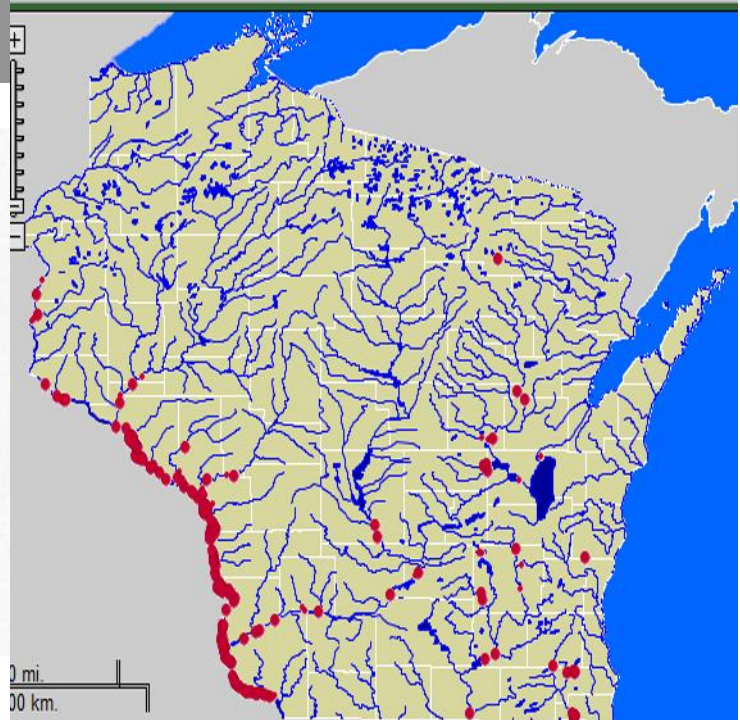
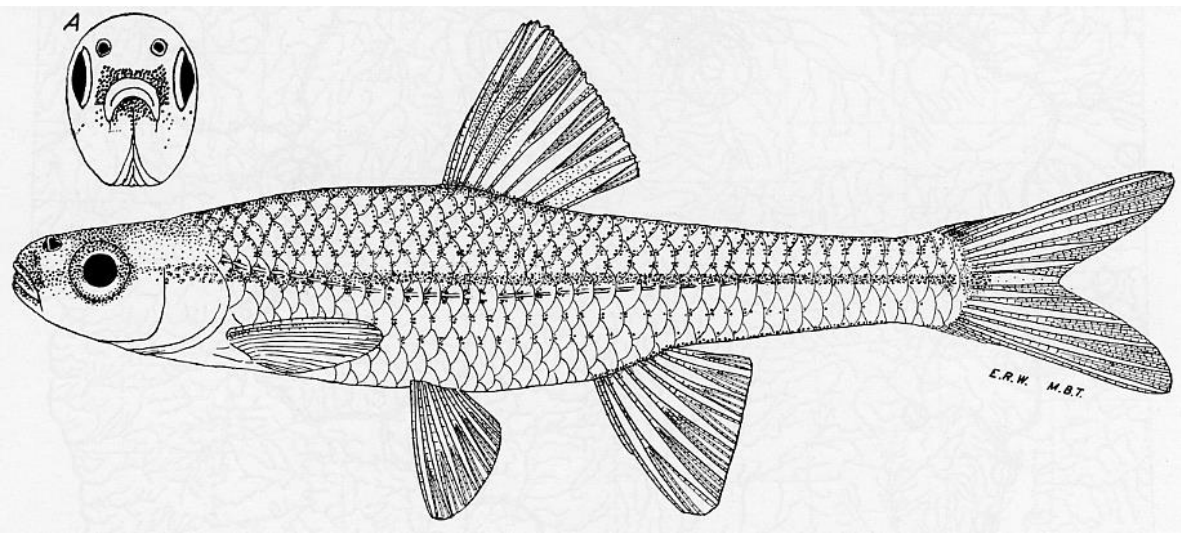

Family Percidae

# Johnny Darter

*Etheostoma nigrum*

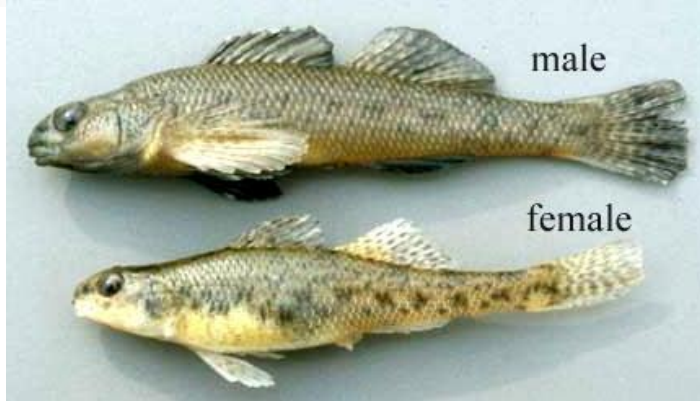
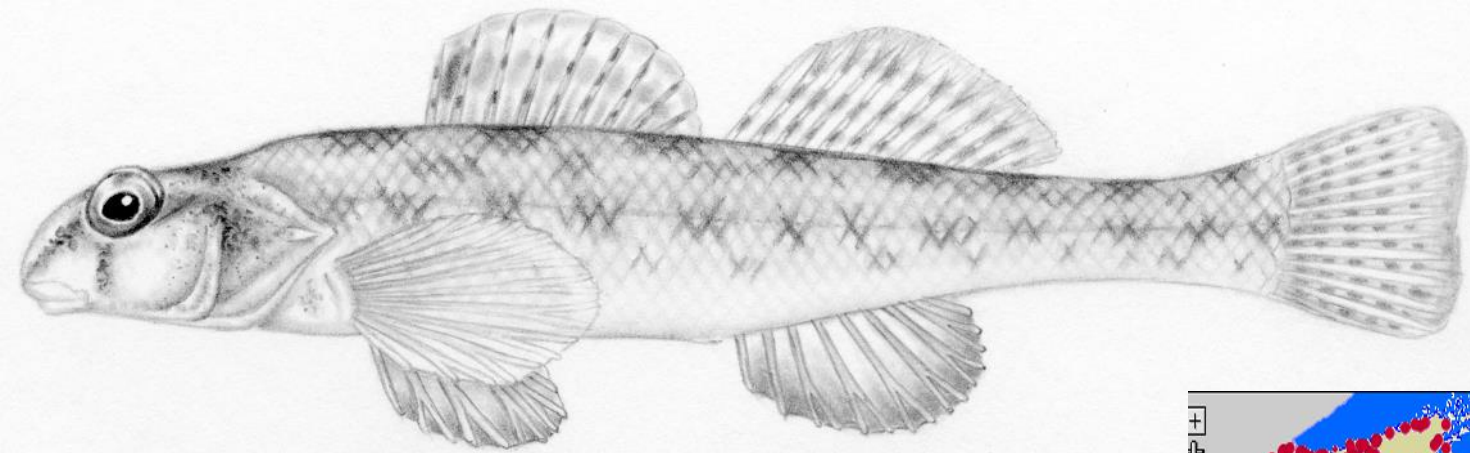

- W's, X's, V's along the lateral line
- Single anal spine
- Lateral stripe discontinuous around snout

illustrations © J.T. Sipiorski

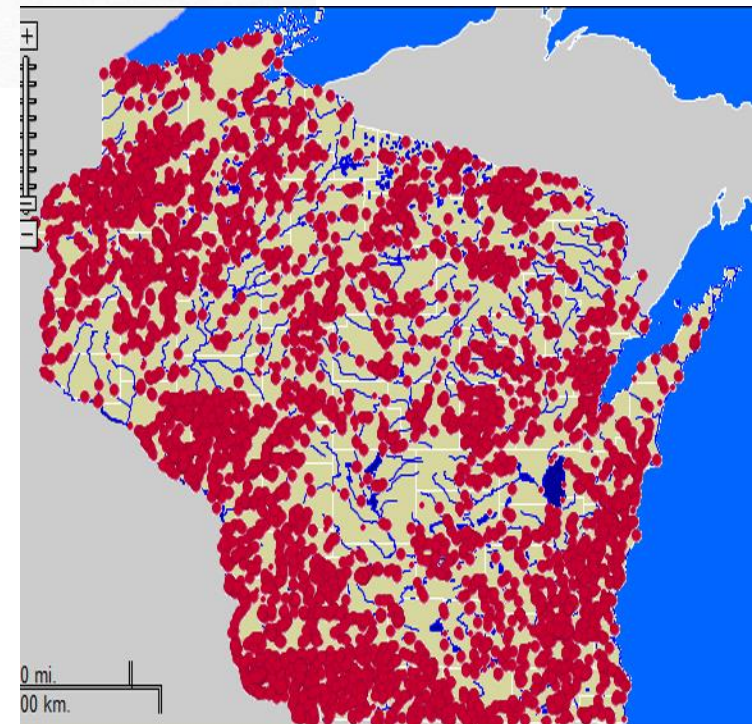

Family Percidae

# Logperch

*Percina caprodes caprodes*



- “Tiger stripes” along side • 2 Anal spines
- Bulbous tip to snout

illustrations © J.T. Sipiorski

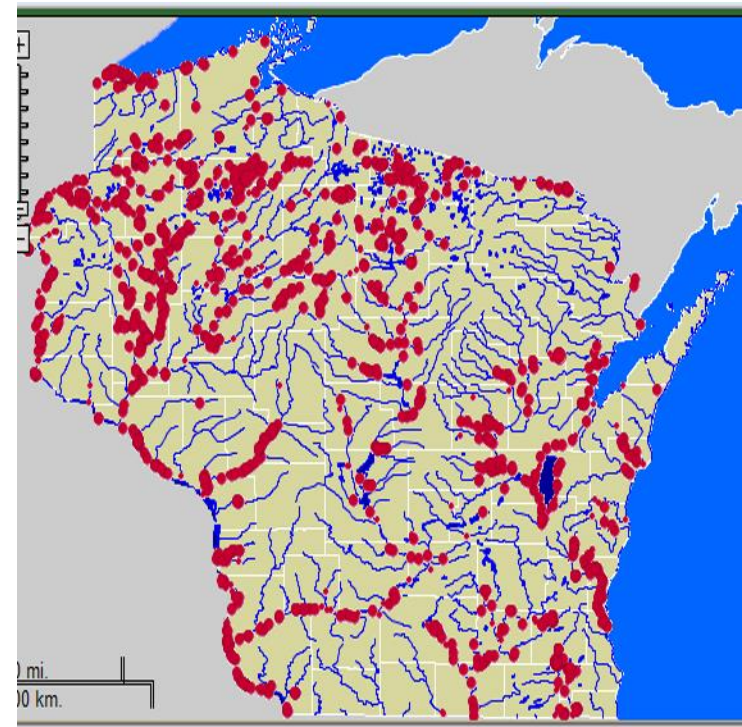

Family Percidae  
Iowa Darter  
*Etheostoma exile*

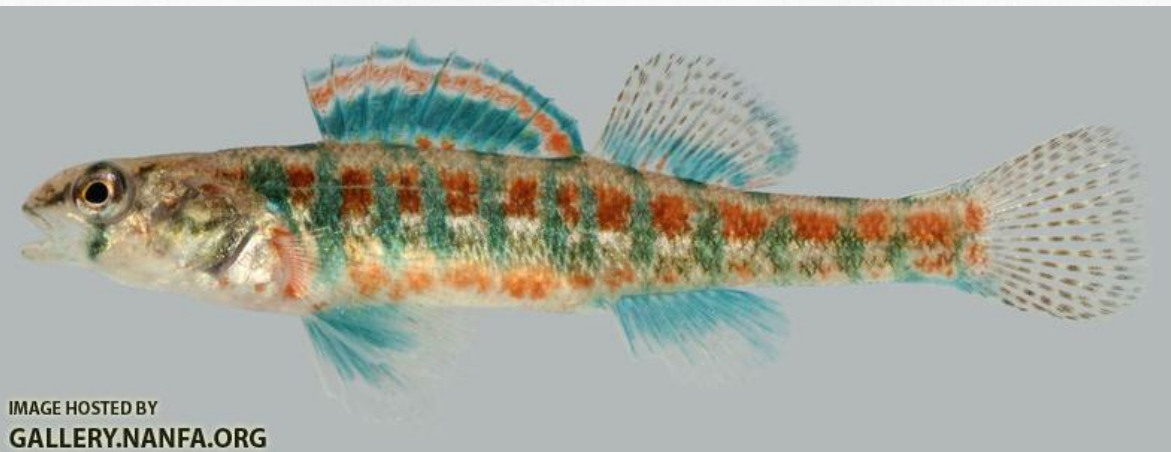
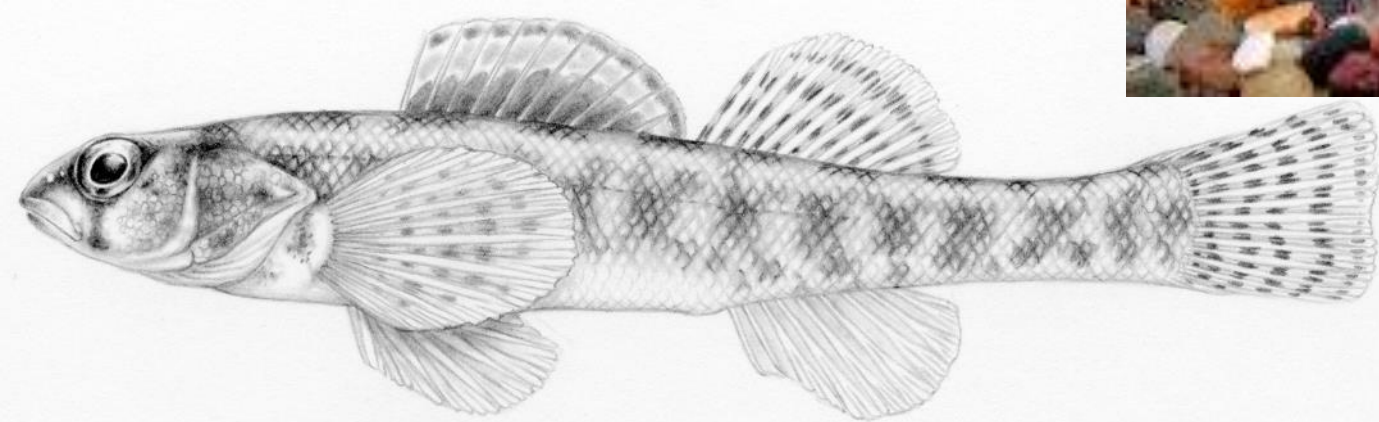
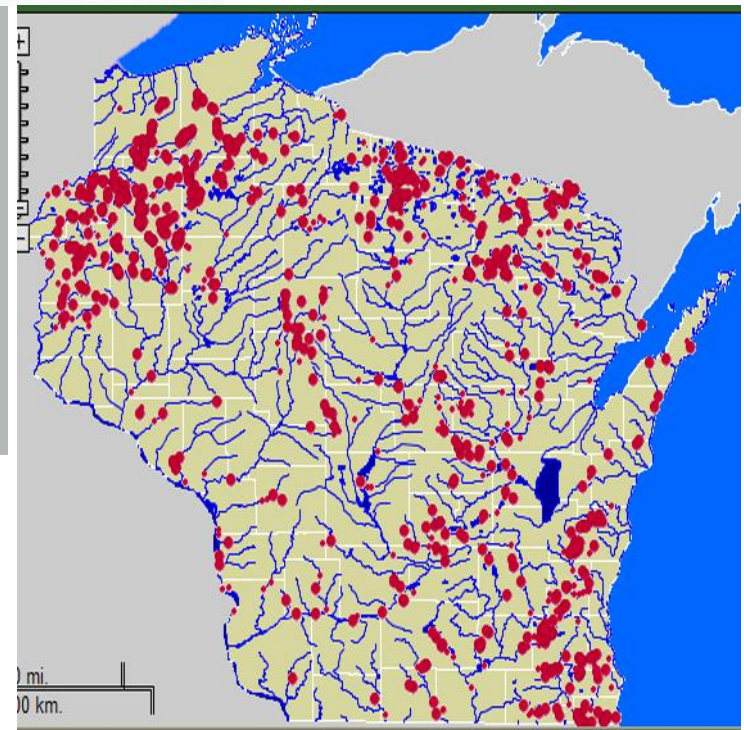
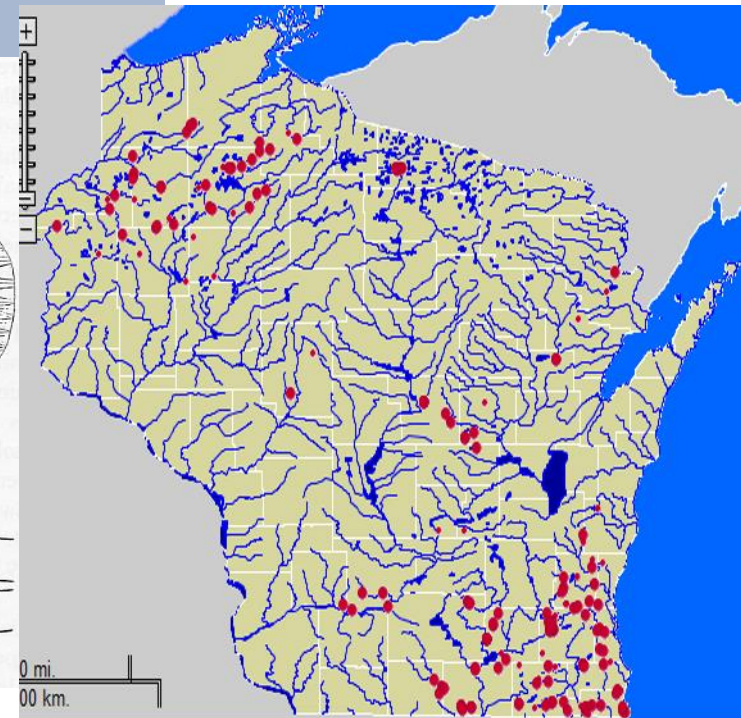
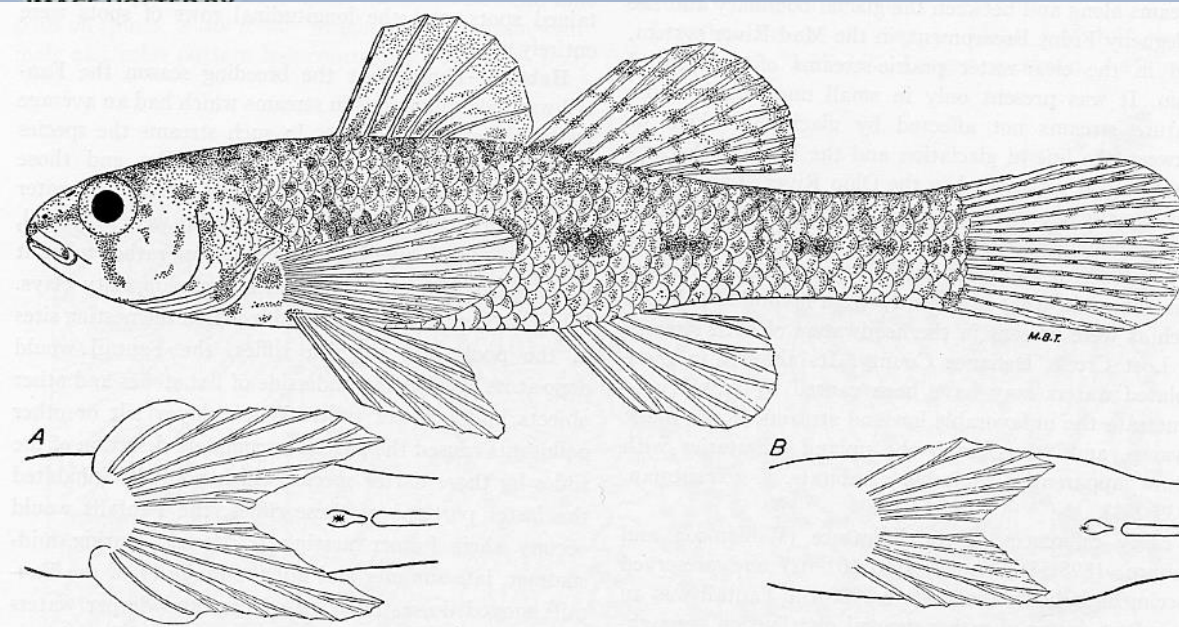

IMAGE HOSTED BY  
GALLERY.NANFA.ORG



Family Percidae  
Least Darter  
*Etheostoma microperca*



Family Percopsidae  
Trout-perch  
*Percopsis omiscomaycus*

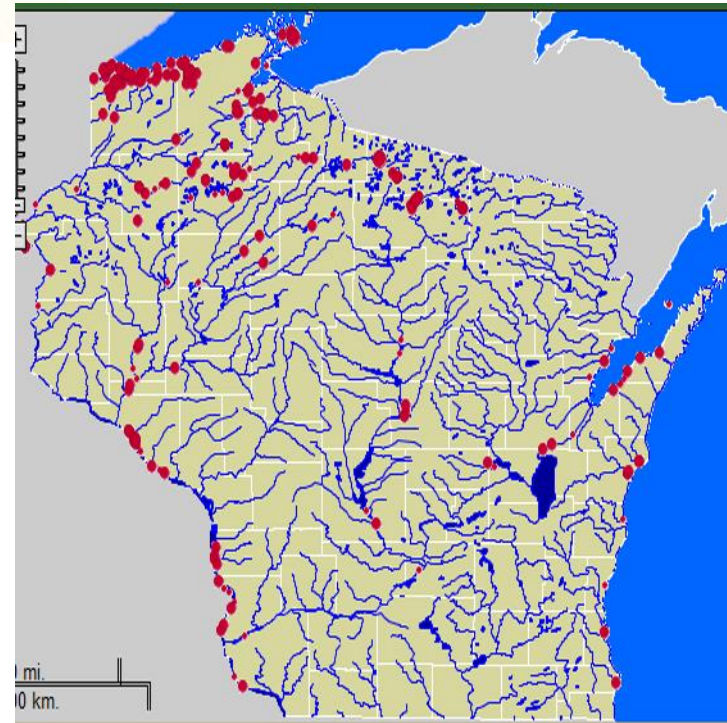
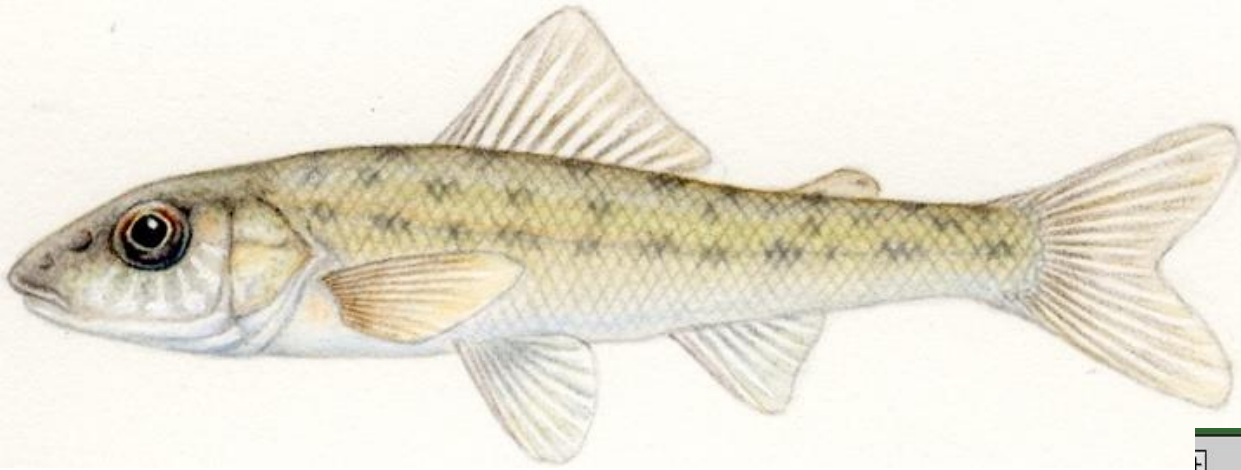

Family Fundulidae  
**Banded Killifish**  
*Fundulus diaphanus*

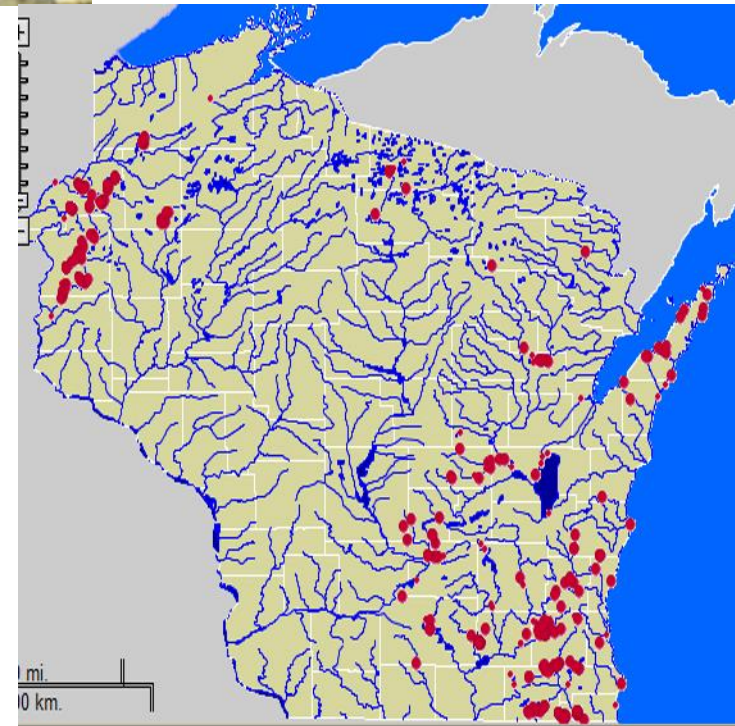
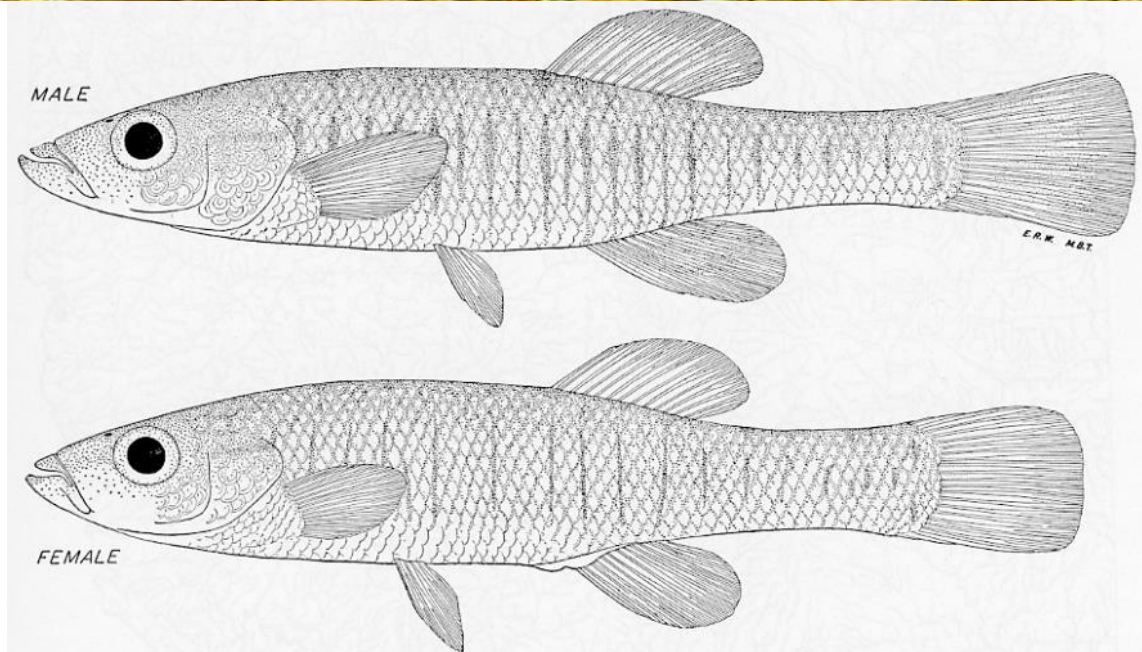



Family Atherinopsidae  
Brook Silverside  
*Labidesthes sicculus*

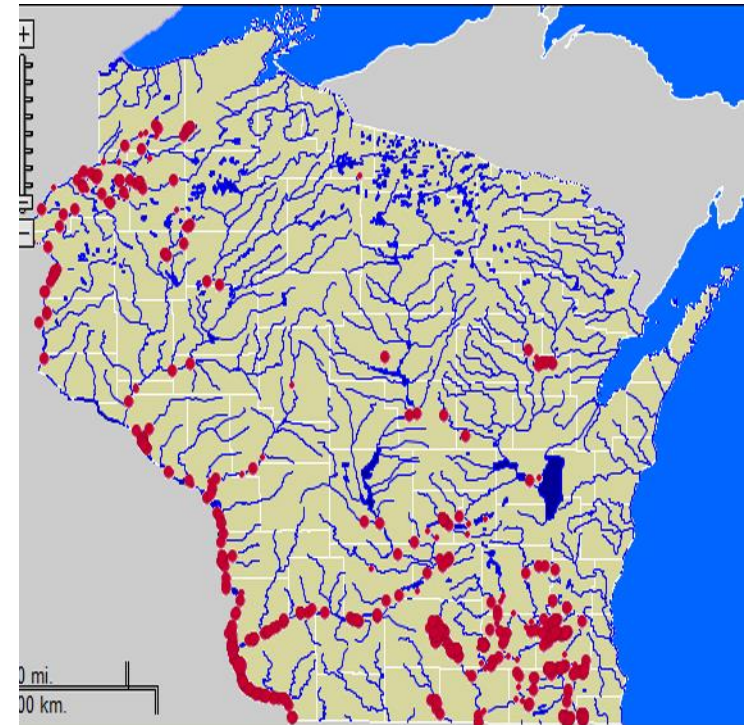
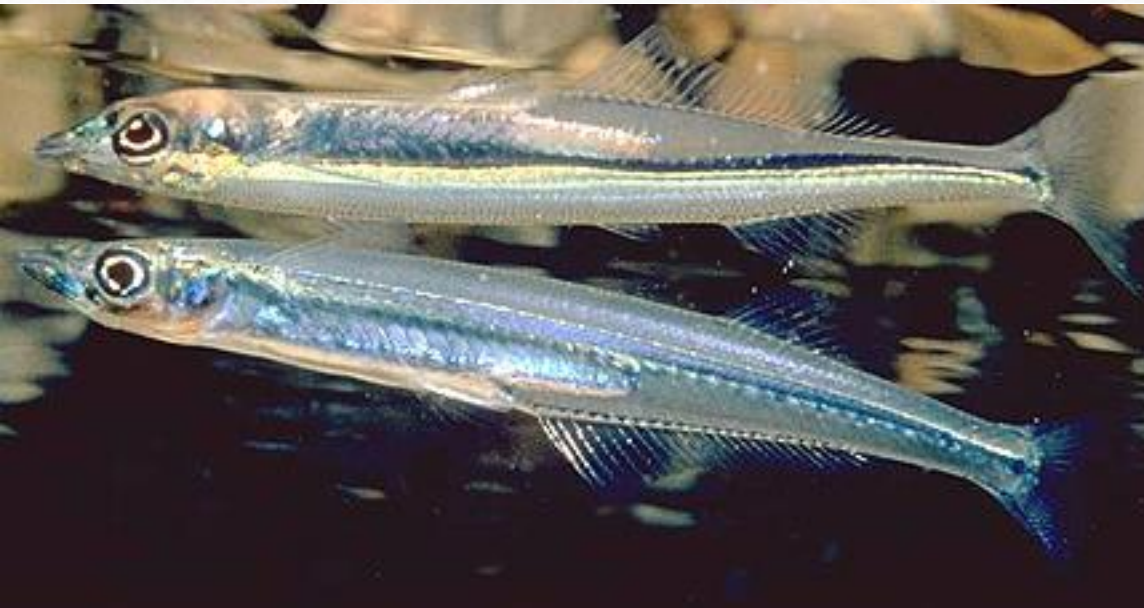
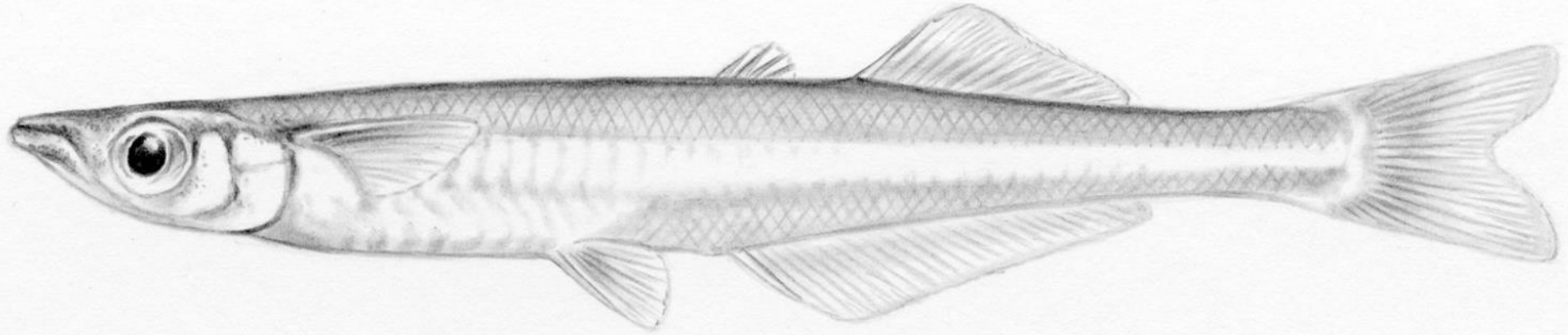

Family Cottidae  
Mottled Sculpin  
*Cottus bairdii*

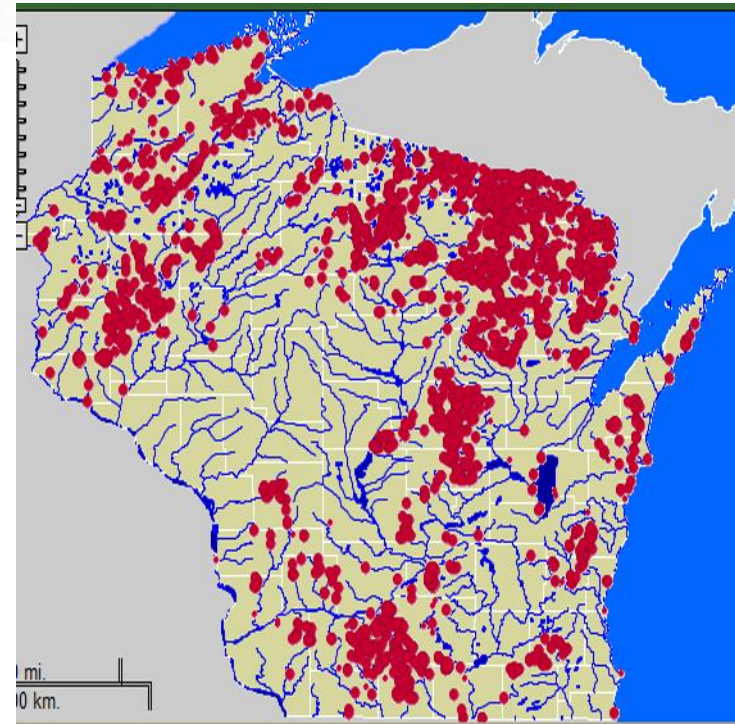
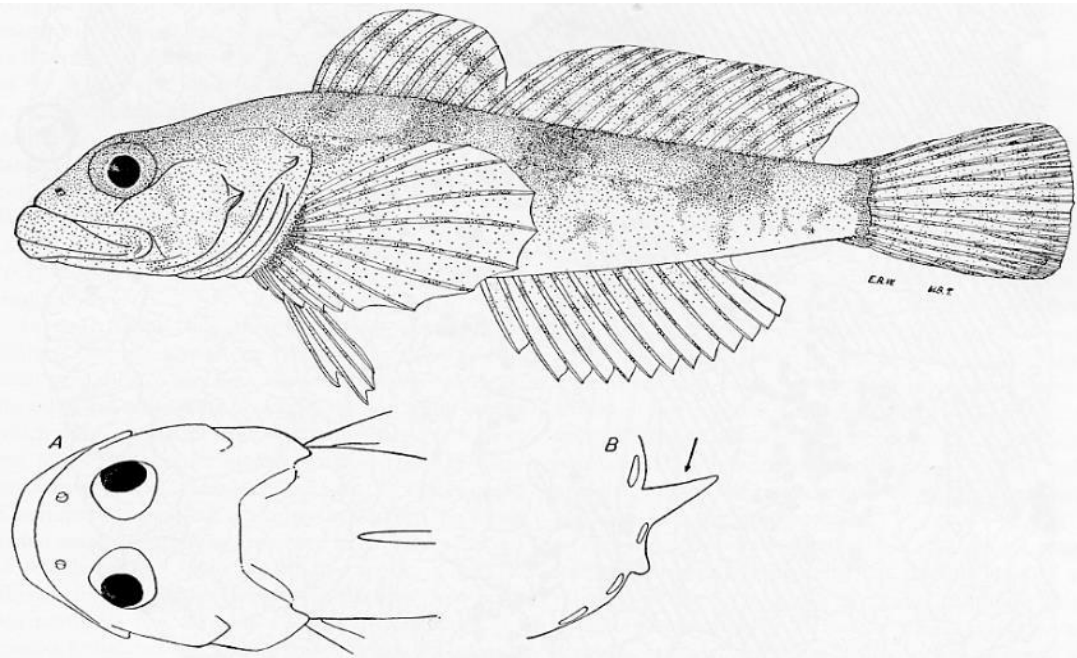

Family Cottidae

Slimy Sculpin

*Cottus cognatus*



E

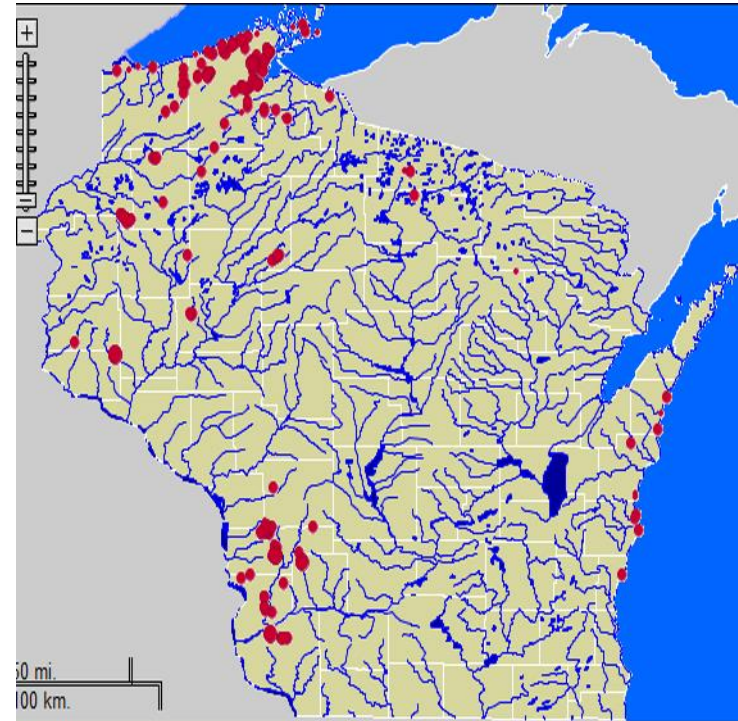

Family Acipenseridae

# Lake Sturgeon

*Acipenser fulvescens*



- Conical snout
- Heterocercal caudal fin
- Bony scutes
- Barbels

illustrations © J.T. Sipiorski

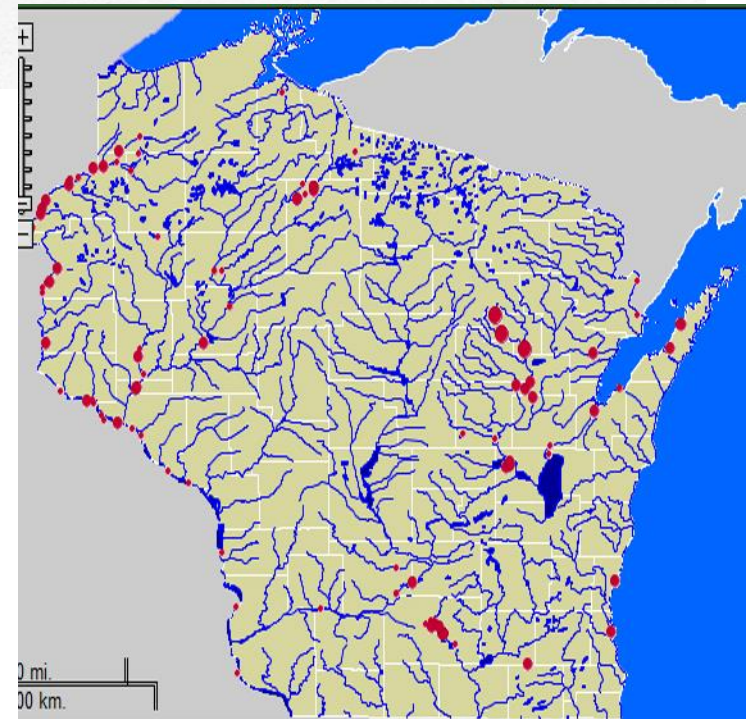

Family Salmonidae

# Cisco

## *Coregonus artedii*

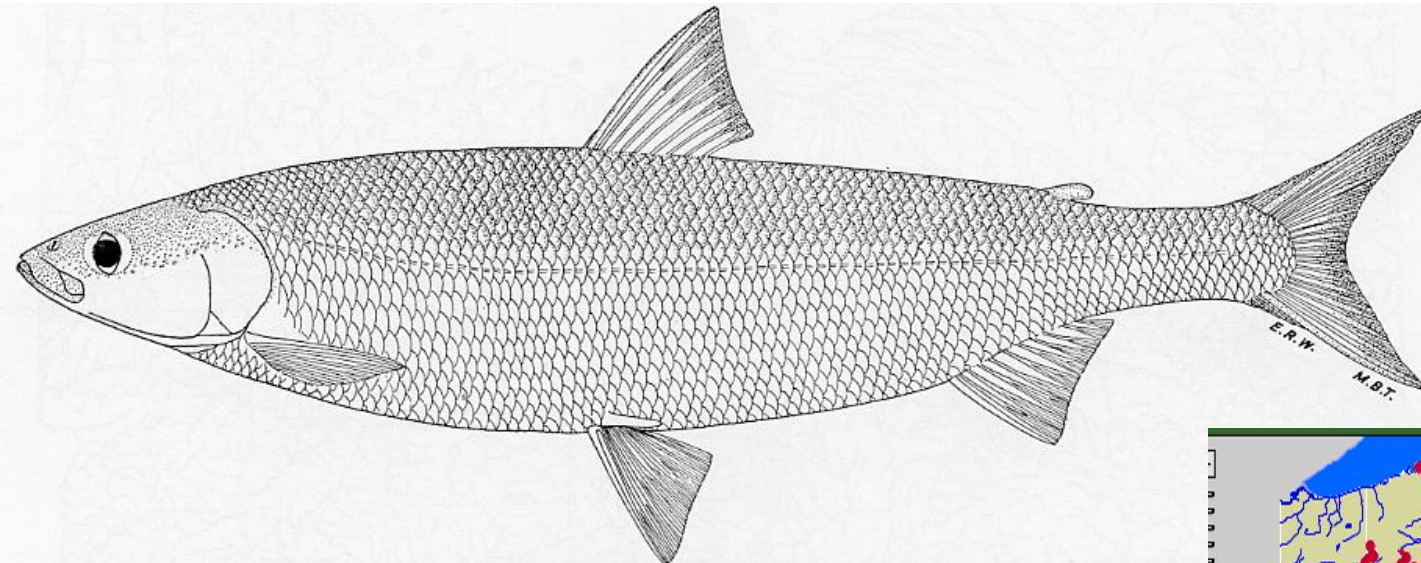

- Silvery
- Adipose fin
- Axillary process

- Terminal mouth
- Elliptical cross section

illustrations © J.T. Sipiorski

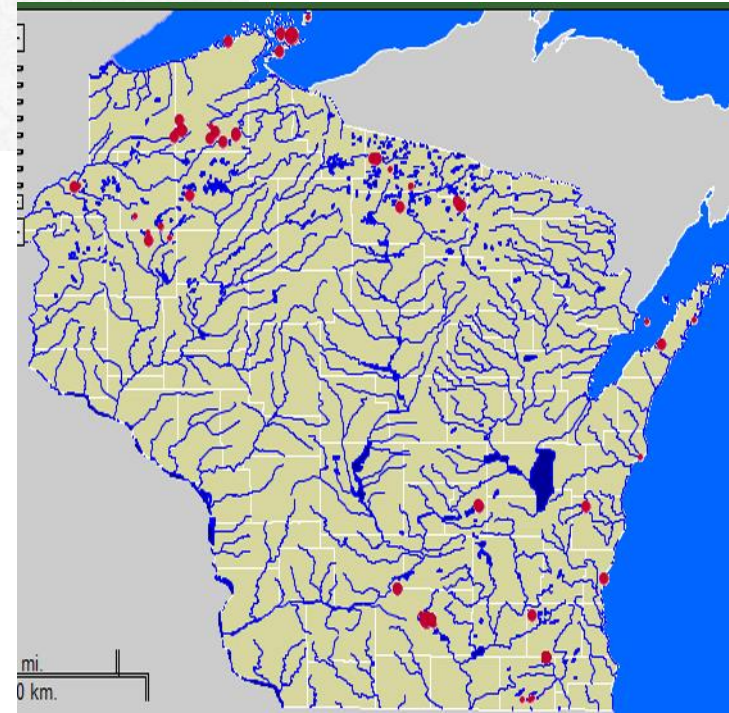

Family Salmonidae

# Brown Trout

*Salmo trutta*

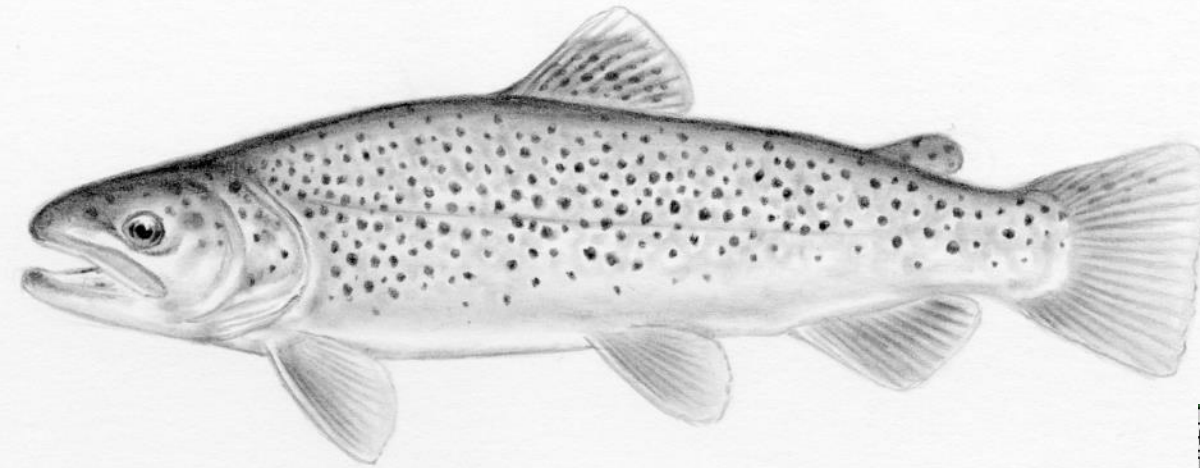

- Adipose fin
- Axillary process
- Large dark spots on light background on flank
- Few spots if any on caudal fin
- Tan to yellow flank

illustrations © J.T. Sipiorski

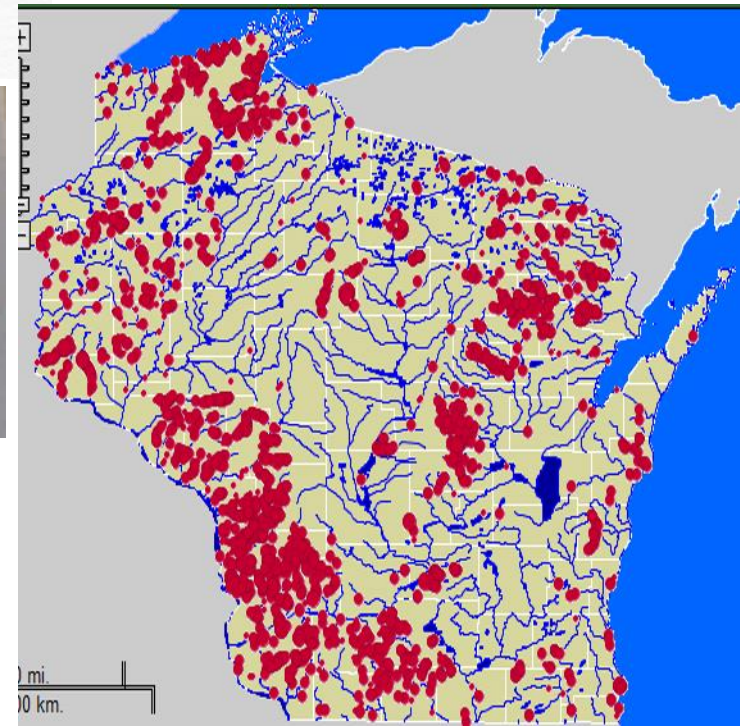

Family Salmonidae

# Brook Trout

*Salvelinus fontinalis*

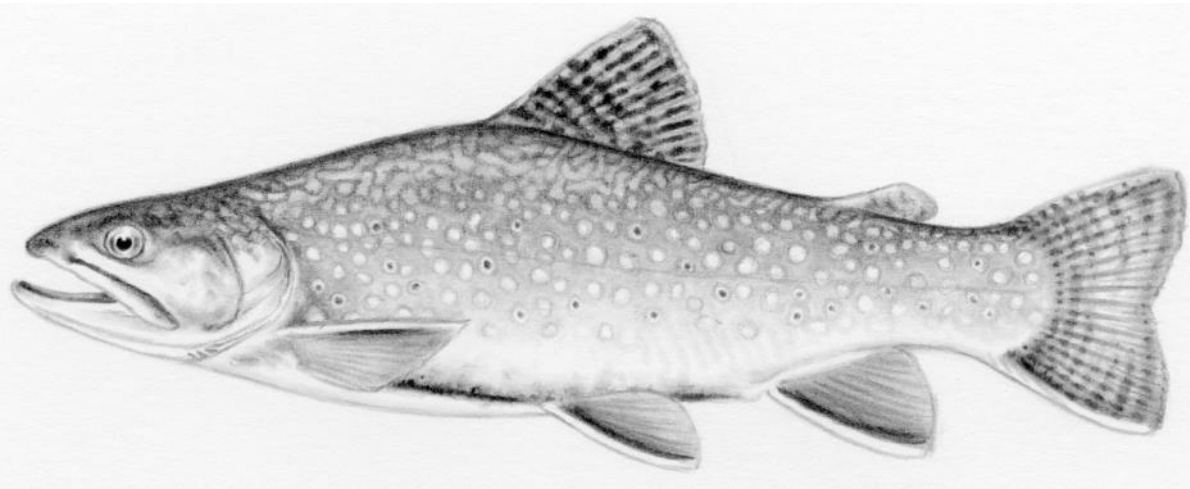

- Adipose fin
- Axillary process
- Vermiform marks on back
- Light spots on dark background on flank
- Often reddish lower flank

illustrations © J.T. Sipiorski

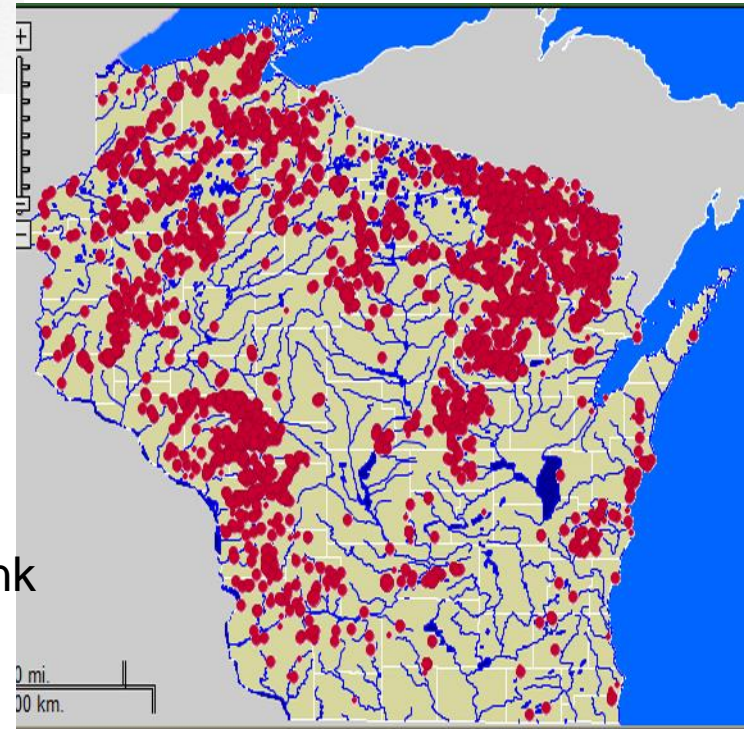

Family Salmonidae

# Rainbow Trout

*Oncorhynchus mykiss*

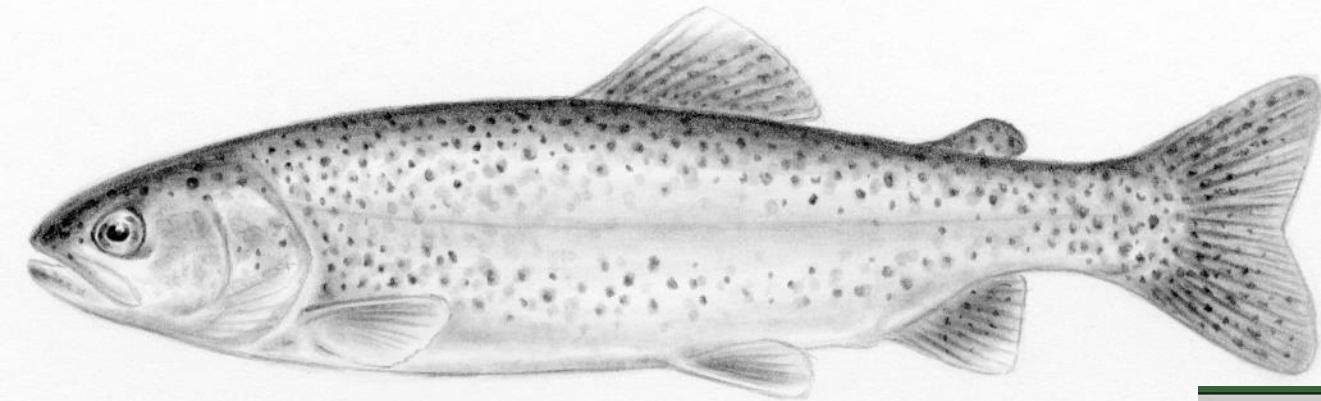

- Adipose fin
- Axillary process
- Many, small dark spots on light background on flank
- Many spots on caudal fin
- Pinkish lateral band down side

illustrations © J.T. Sipiorski

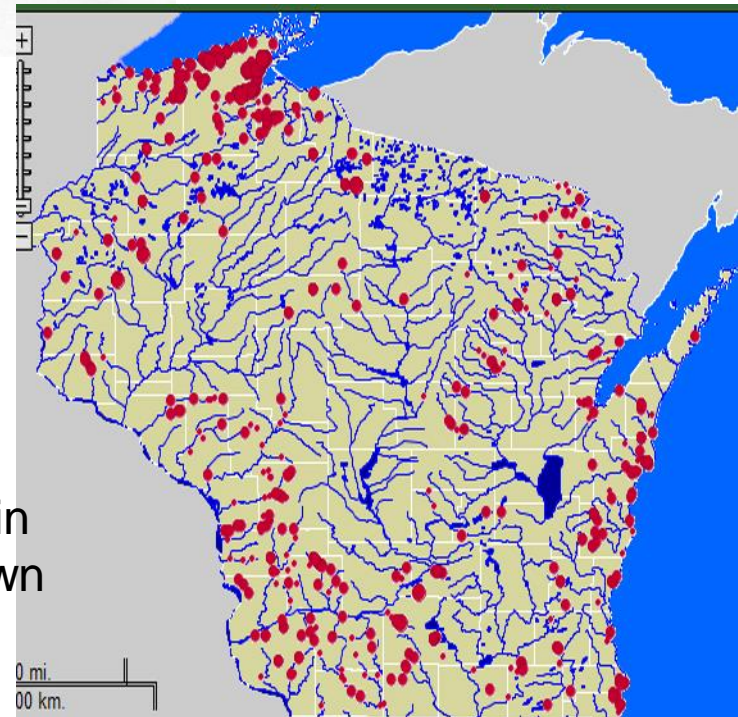



Family Esocidae

# Muskellunge

*Esox masquinongy*

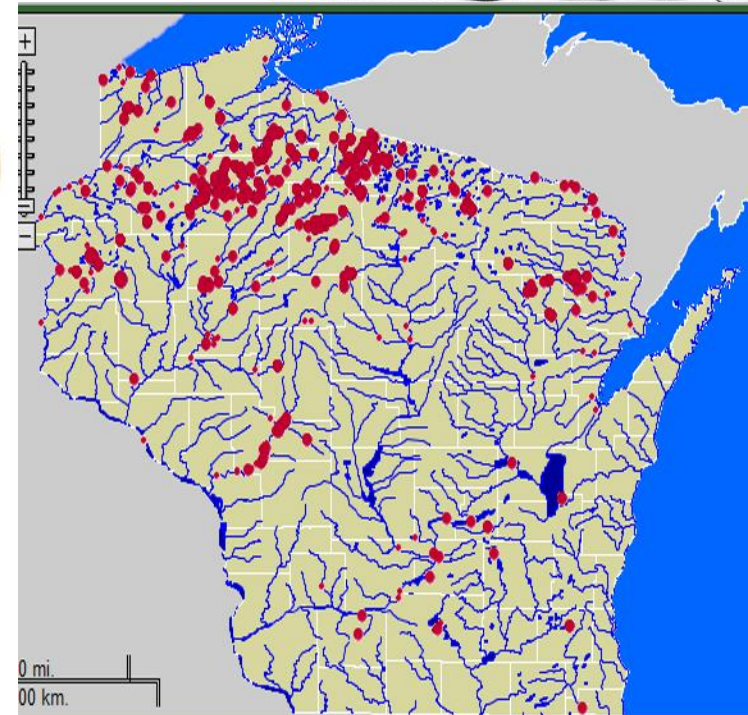
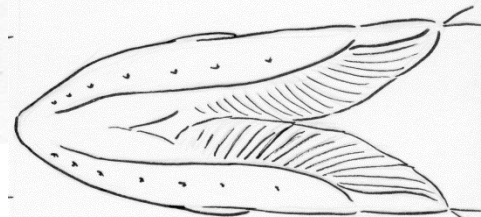
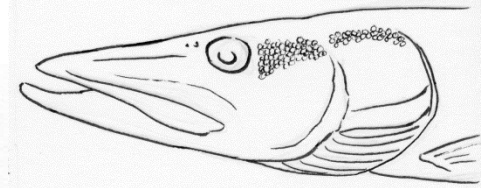

- Dorsal and anal fin far back on body
- 6-9 jaw pores on each side
- NO scales on cheek and operculum
- Dark vertical bars (or spots) on light background
- Light or no tear mark

illustrations © J.T. Sipiorski

Family Esocidae

# Northern Pike

*Esox lucius*

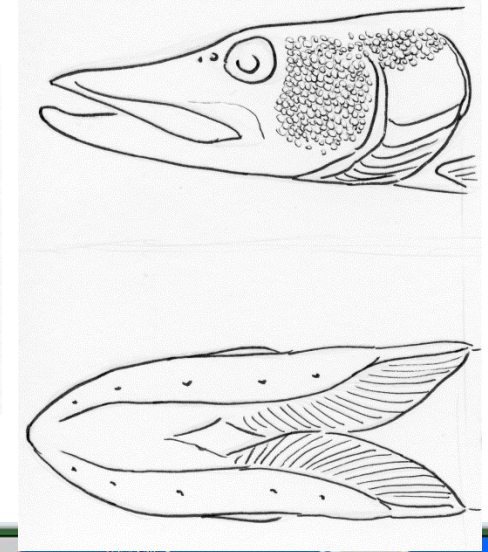
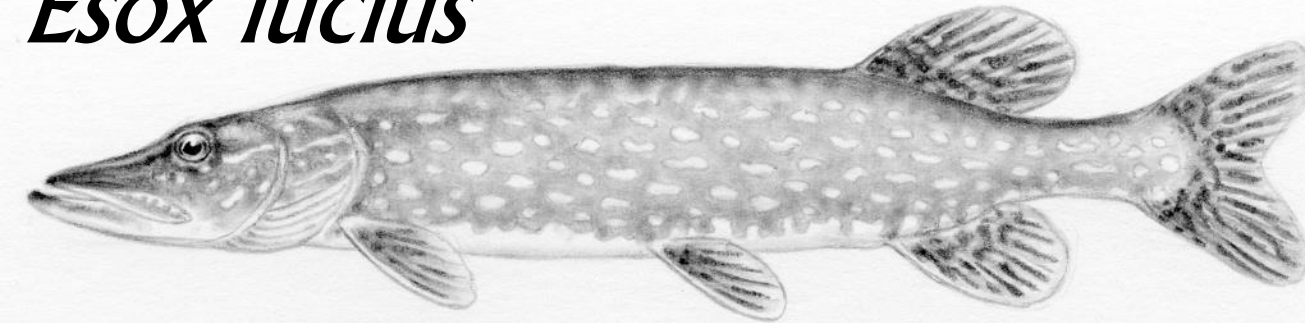

- Dorsal and anal fin far back on body
- Five jaw pores on each side
- Fully scaled cheek NOT operculum
- Light horizontal bars on darker background
- Light or no tear mark

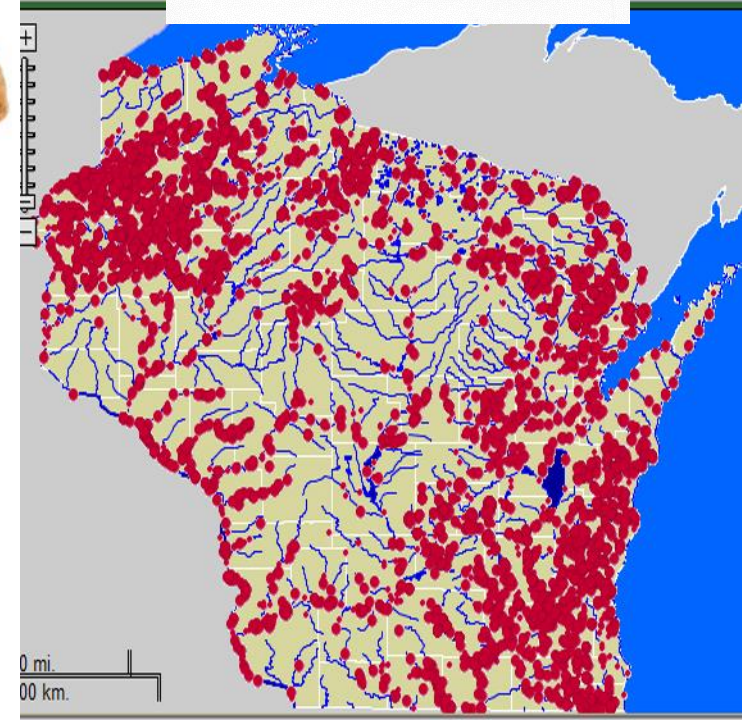

illustrations © J.T. Sipiorski

Family Centrarchidae

# Smallmouth Bass

*Micropterus dolomieu*

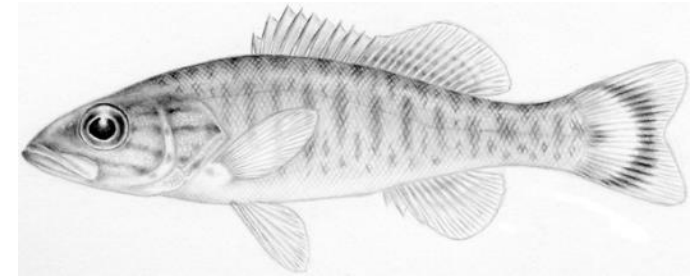
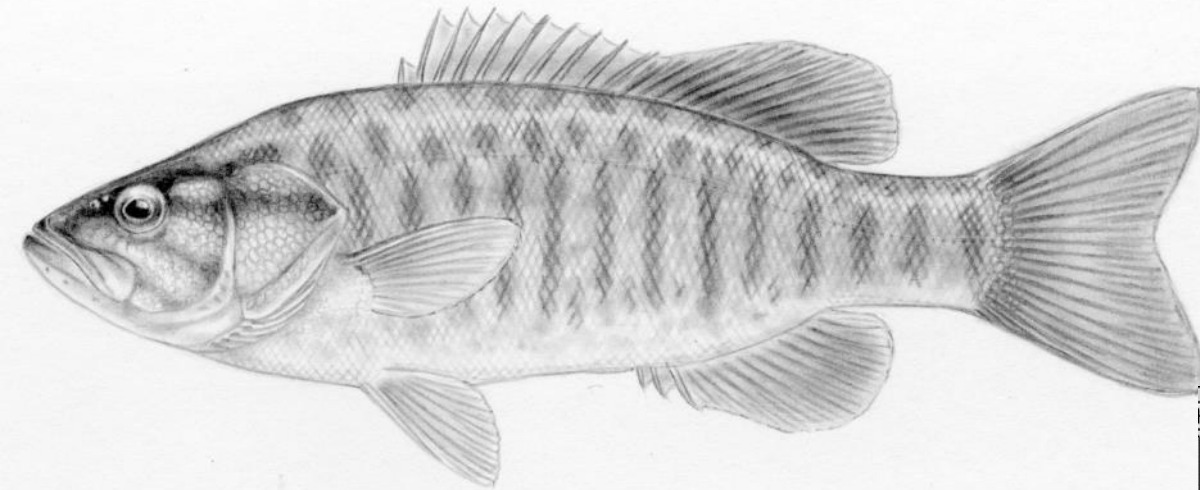

- 10 Dorsal spines
- 3 Anal spines
- Corner of mouth beneath pupil

- Broad connection between dorsal fins
  - Brownish with vertical bars
- illustrations © J.T. Sipiorski

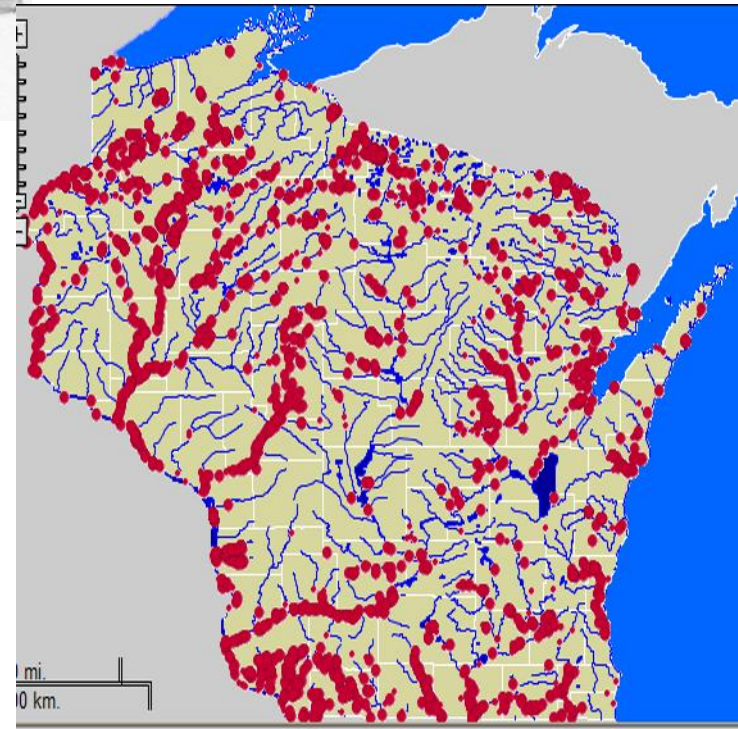

Family Centrarchidae

# Largemouth Bass

*Micropterus salmoides*

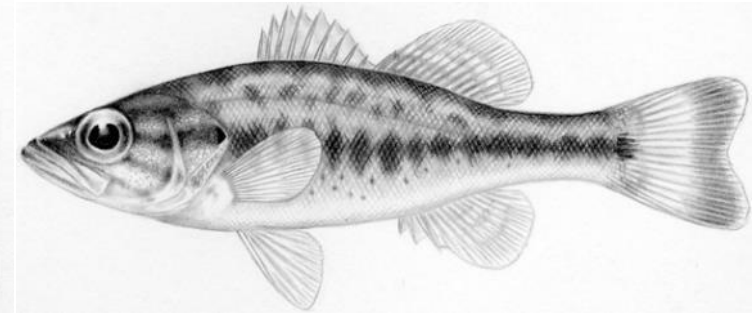
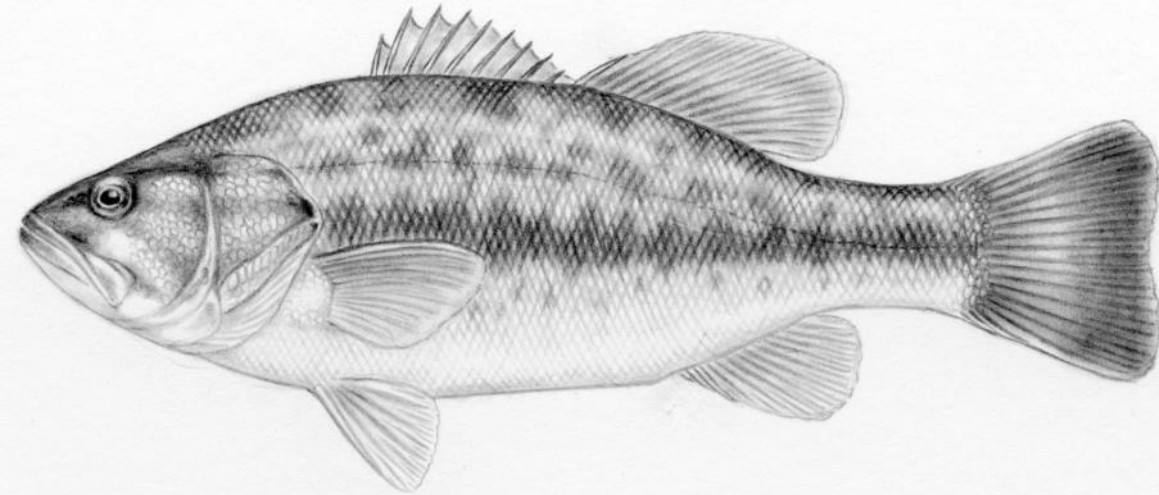

illustrations © J.T. Sipiorski



- 10 Dorsal spines
- 3 Anal spines
- Corner of mouth at back of eye
- Minimal connection between dorsal fins
- Greenish with blotchy lateral stripe

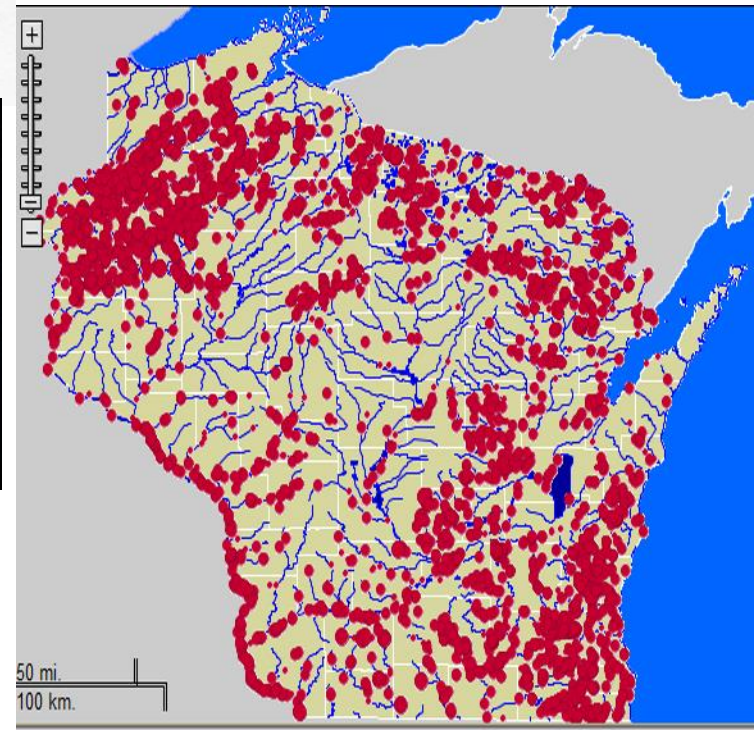

Family Centrarchidae

# Bluegill

*Lepomis macrochirus*

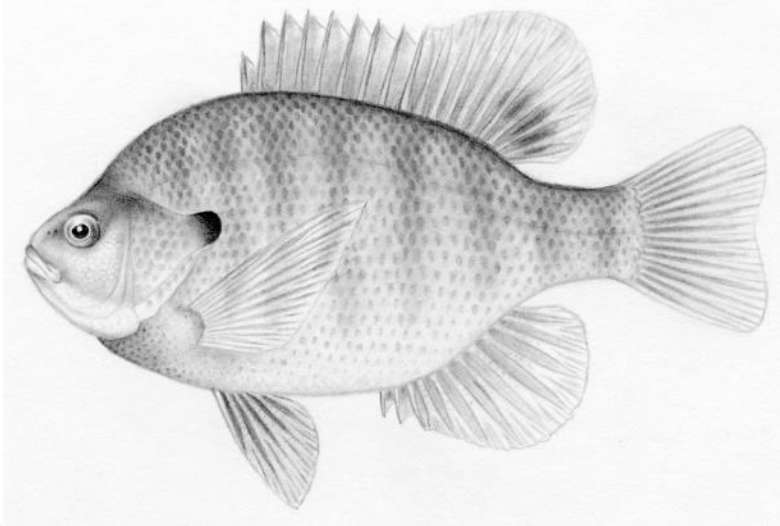

- 10 Dorsal spines
- 3 Anal spines
- All dark “ear flap”
- 38-48 Lateral scales

- Dark spot on rear dorsal fin
- Pale blue margin on operculum

illustrations © J.T. Sipiorski

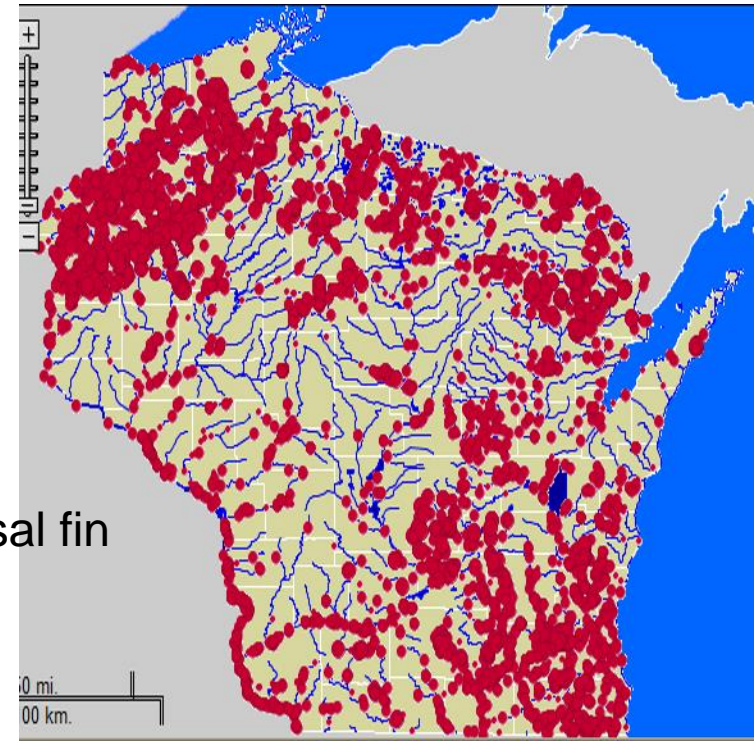

Family Centrarchidae

# Pumpkinseed

*Lepomis gibbosus*

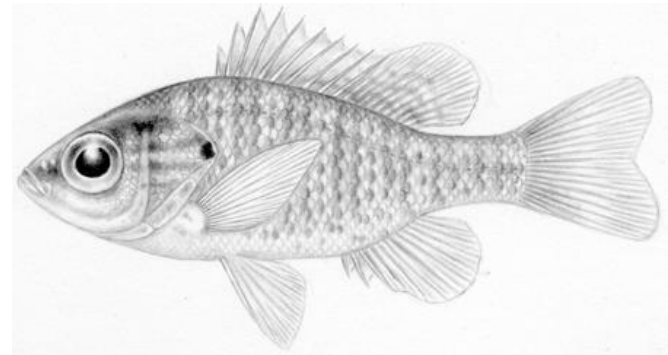
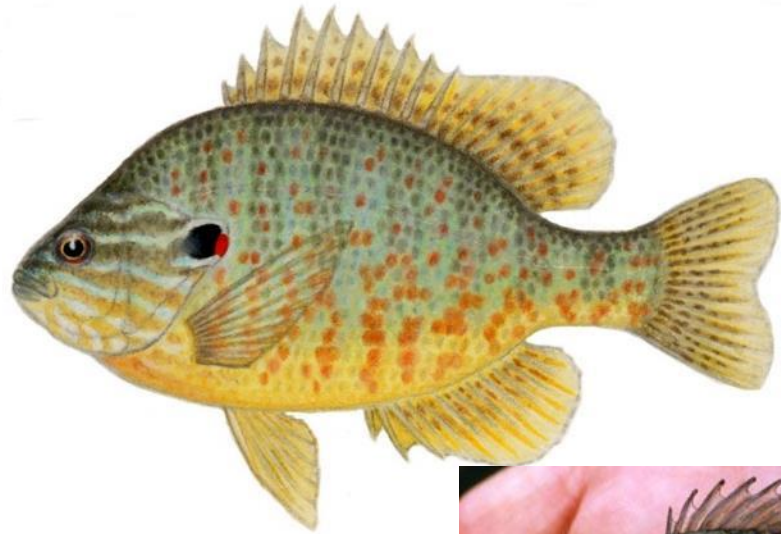

- 10 Dorsal spines
- 3 Anal spines
- “Ear flap” dark center with red spot tip
- 35-47 Lateral scales
- Rear dorsal fin blotchy
- Facial stripes

illustrations © J.T. Sipiorski

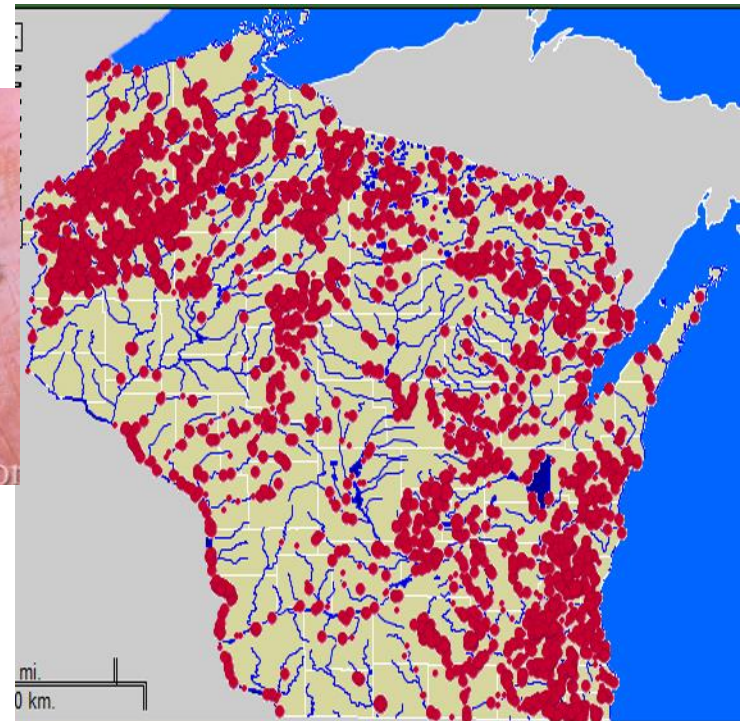

Family Centrarchidae

# Black Crappie

*Pomoxis nigromaculatus*

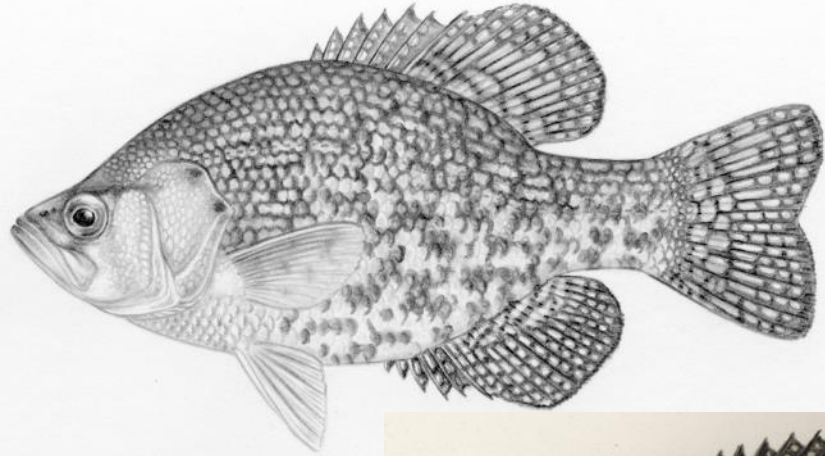

- 7-9 Dorsal spines
- 6 Anal spines
- Forehead same length as dorsal fin base
- Speckled
- Iridescent sheen

illustrations © J.T. Sipiorski

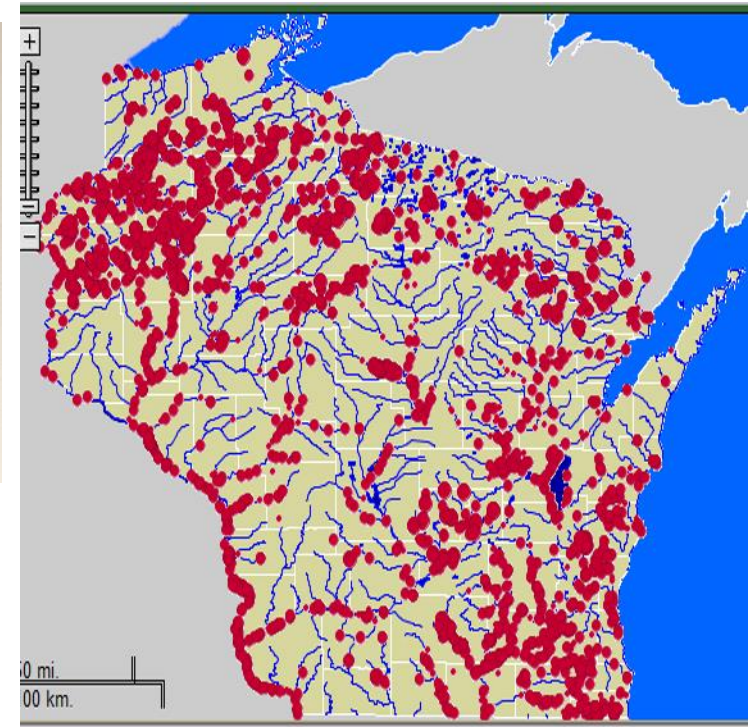

Family Centrarchidae

# White Crappie

*Pomoxis annularis*

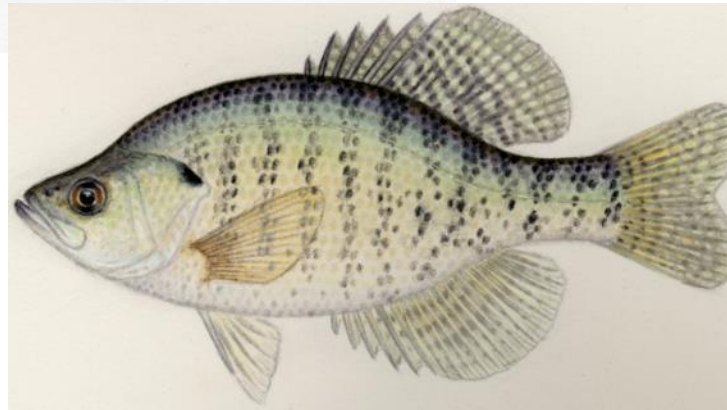

- 6 Dorsal spines
- 6 Anal spines
- Forehead longer than dorsal fin base

- Often striped
- Iridescent sheen

illustrations © J.T. Sipiorski

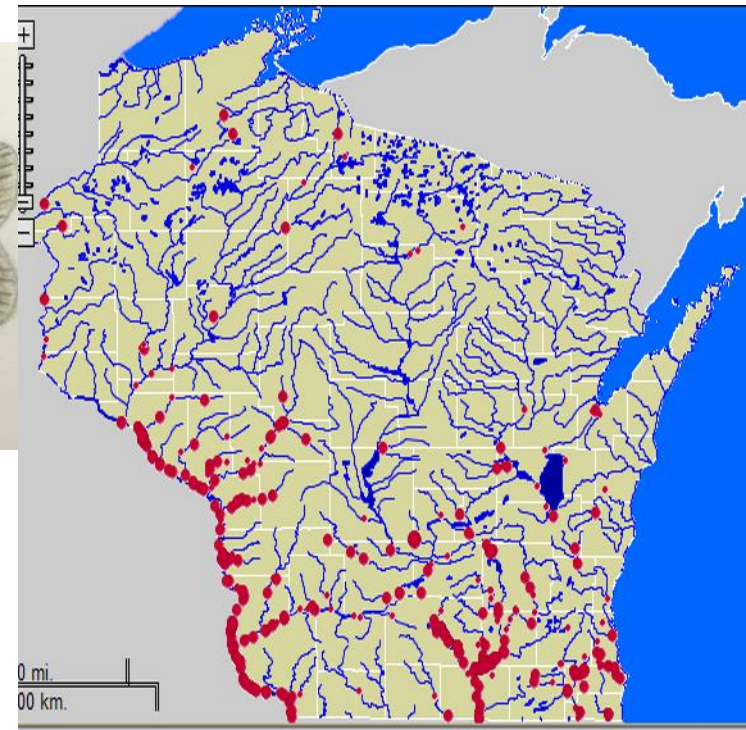



Family Moronidae

White Bass

*Morone chrysops*

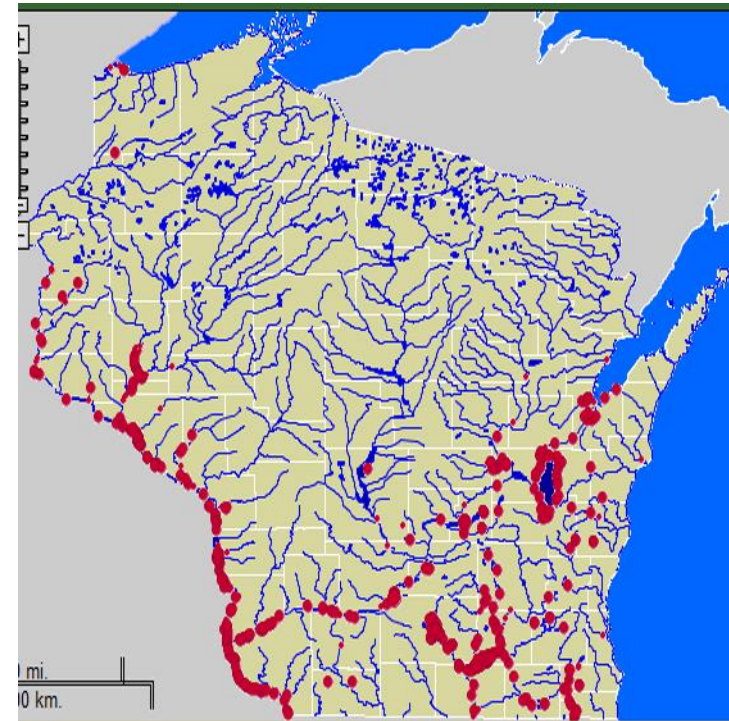
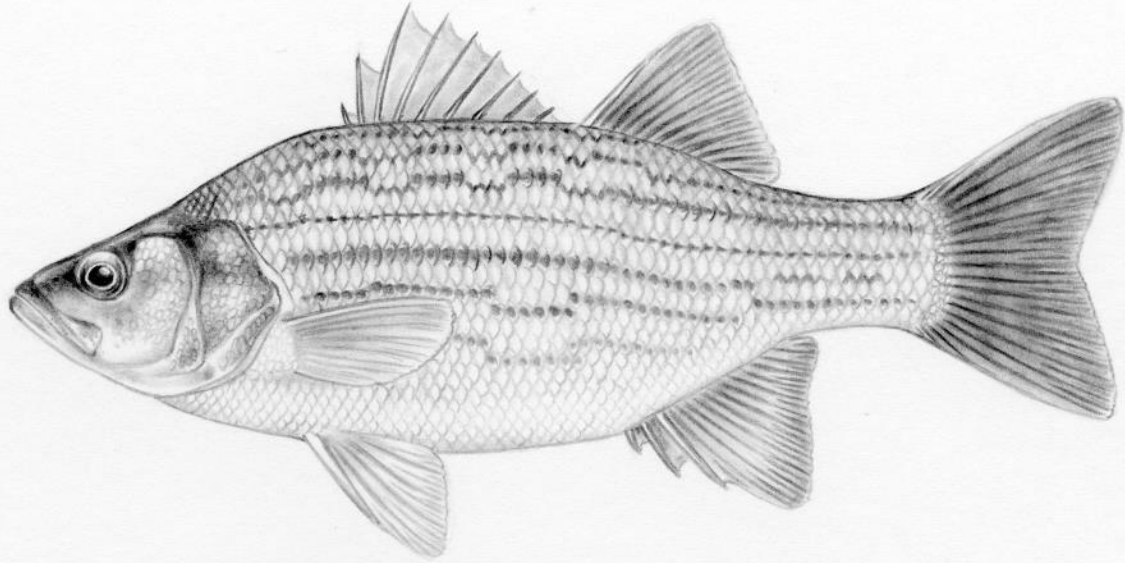

Family Percidae

# Yellow Perch

*Perca flavescens*



- Two dorsal fins
- 6-9 dark vertical bars on flank
- Orange tinge to ventral fins

illustrations © J.T. Sipiorski

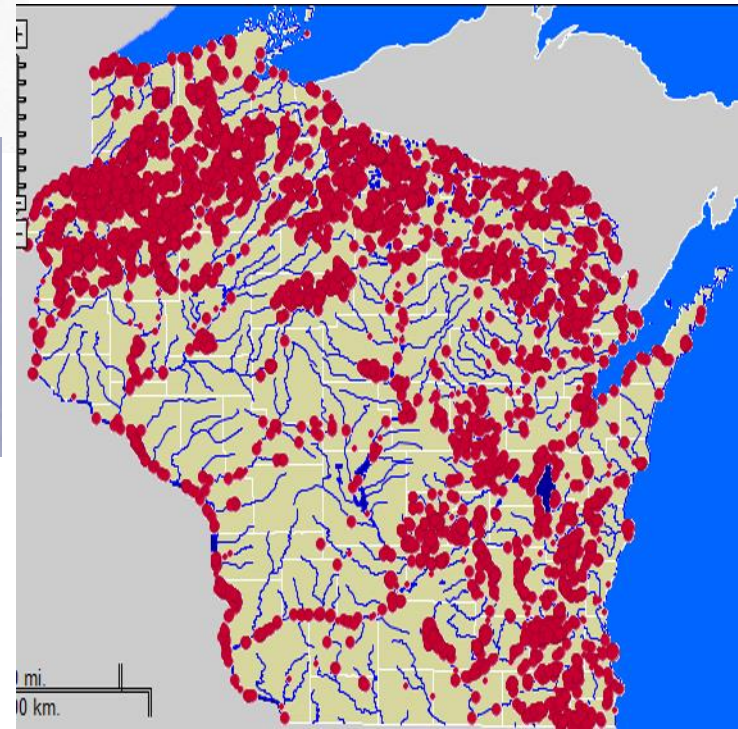

Family Percidae

# Walleye

*Sander vitreus*

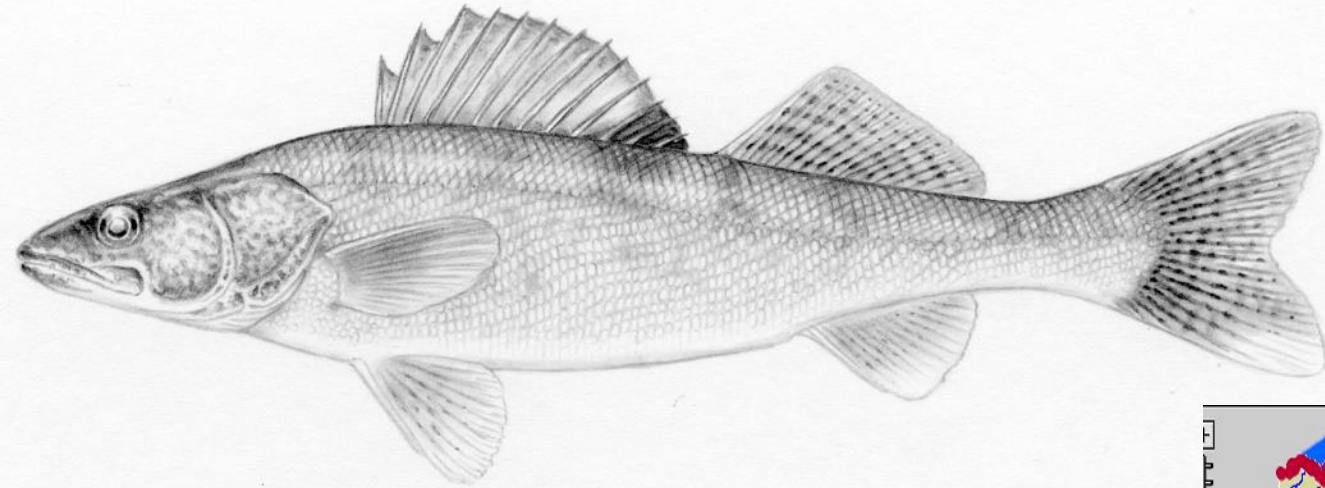

- Two dorsal fins
- White tips to all ventral fins (pectoral, anal, caudal)
- Dark patch at posterior base of 1<sup>st</sup> dorsal fin
- Mottled flank

illustrations © J.T. Sipiorski

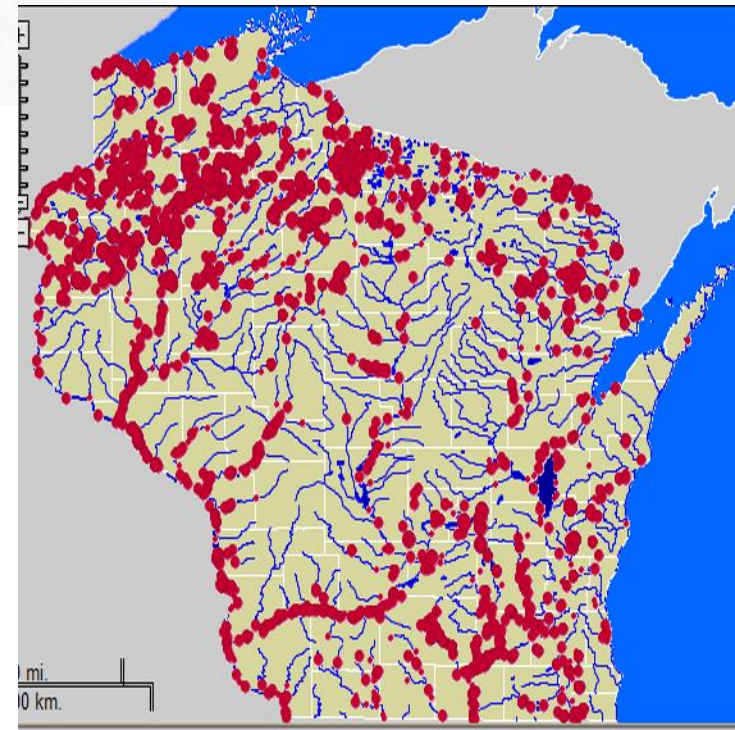

Rarer or more northern species

Family Salmonidae

# Whitefish

*Coregonus clupeaformis*

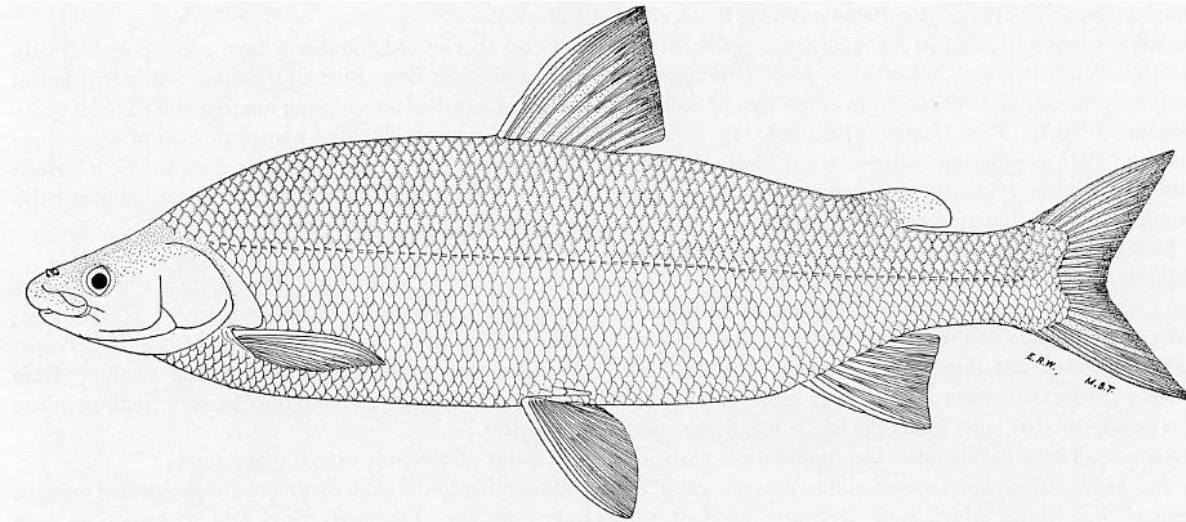

- Silvery, humpbacked
- Adipose fin
- Axillary process

- Subterminal mouth
- Elliptical cross section

illustrations © J.T. Sipiorski

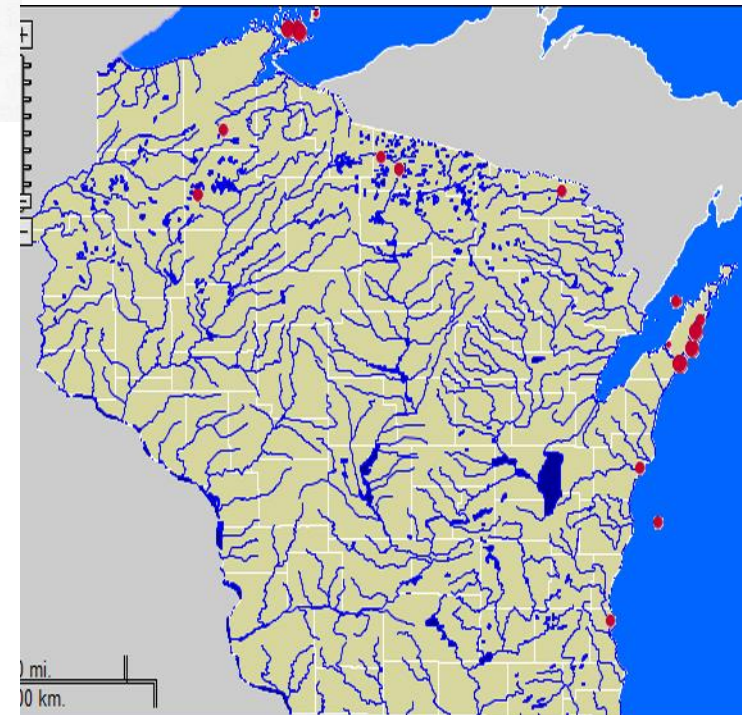

# Lake Trout

*Salvelinus namaycush*

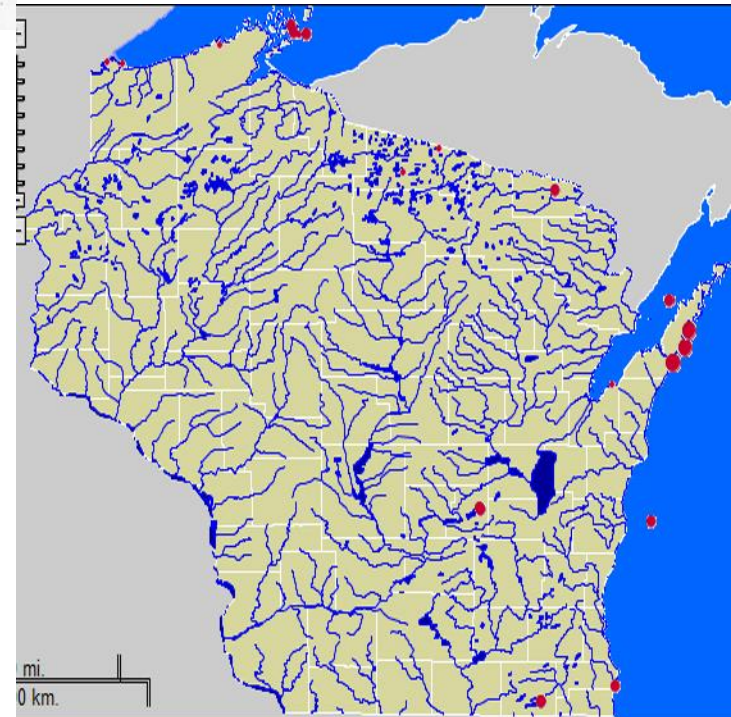
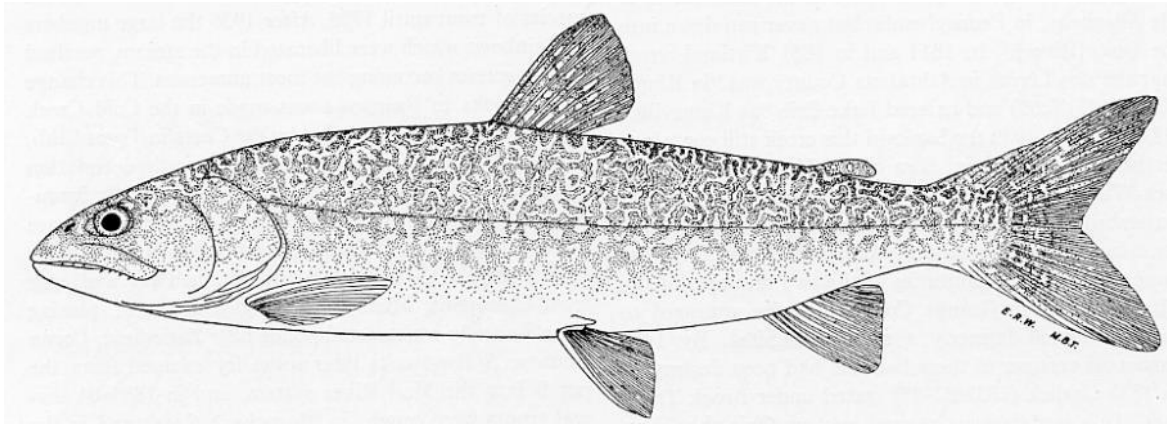

# Rainbow Smelt

*Osmerus mordax*

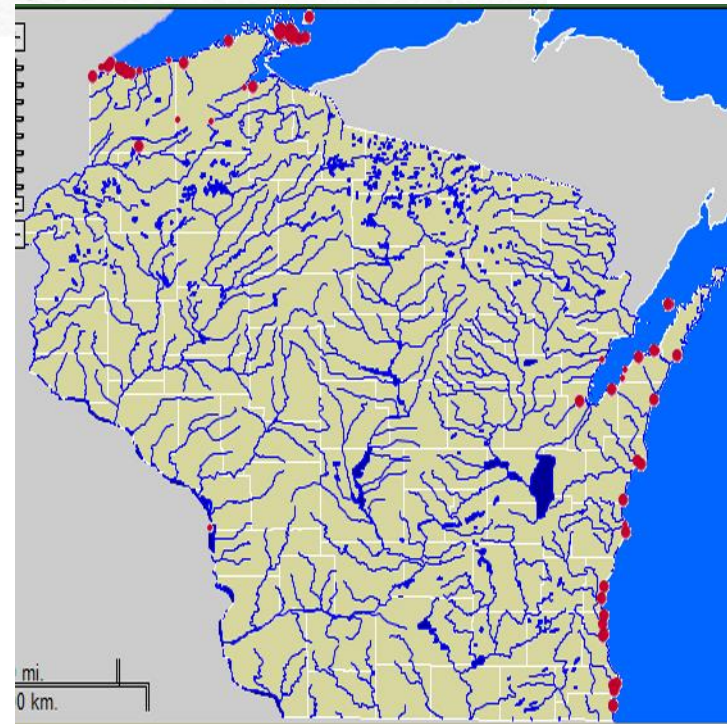
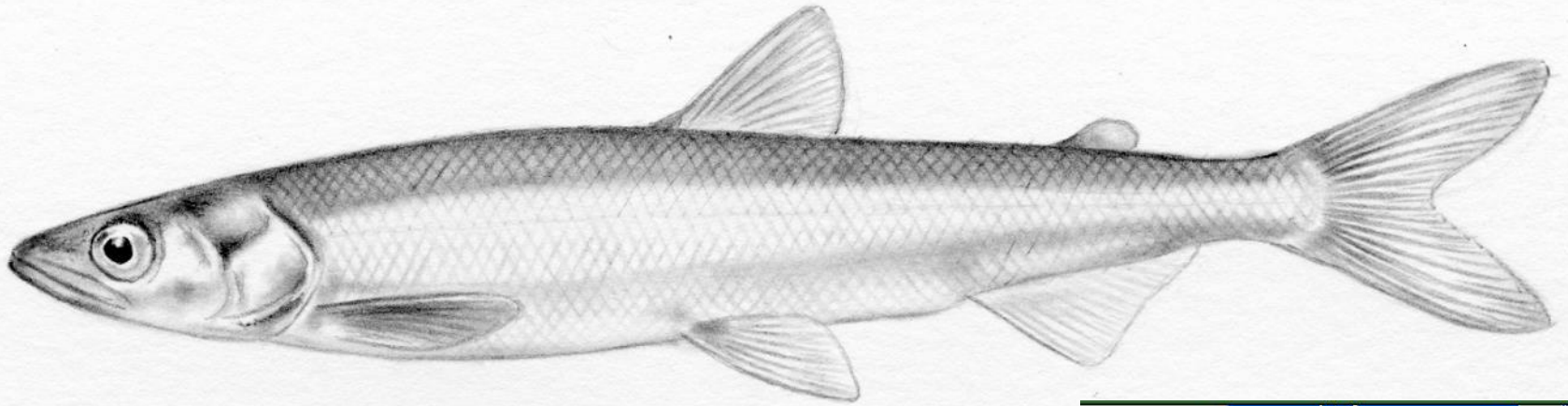

Family Clupeidae

# Gizzard Shad

*Dorosoma cepedianum*

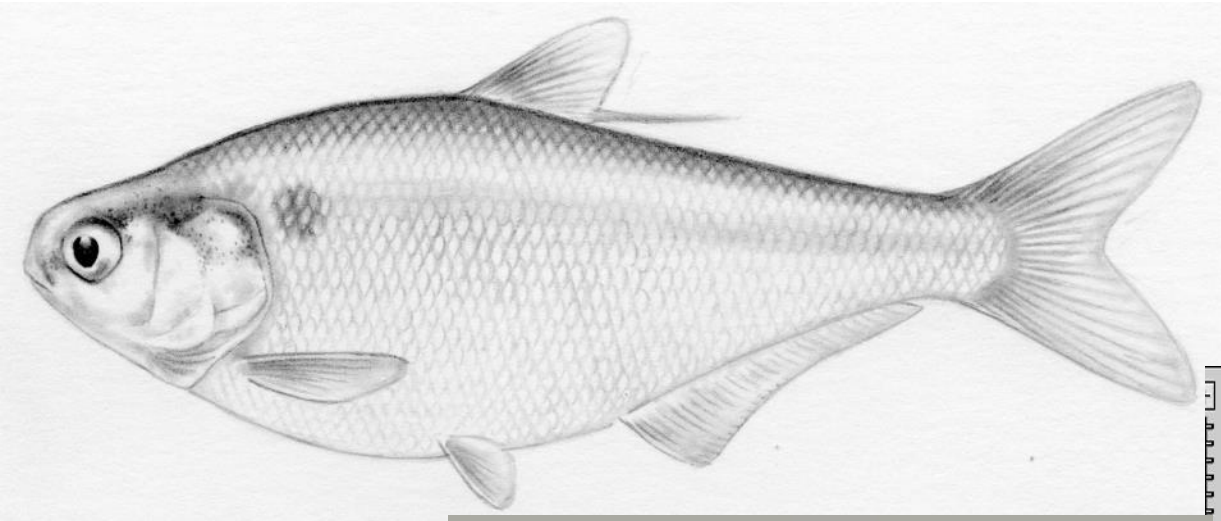

- No Lateral line
  - Single lateral spot
  - Keeled belly, isthmus to anus
  - Dorsal fin centered on back, WITH basal filament
  - Subterminal mouth, boxy snout
- illustrations © J.T. Sipiorski

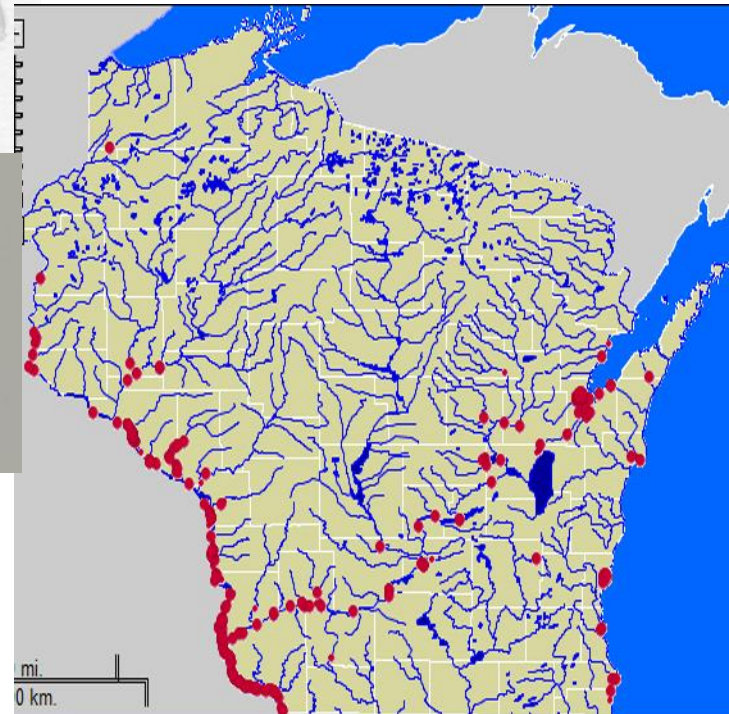



# Goldfish

*Carassius auratus*

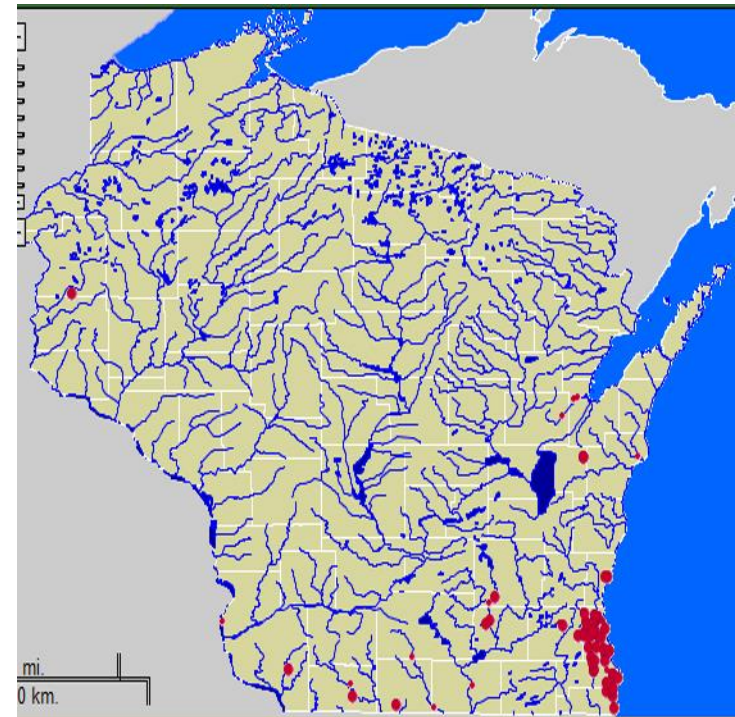
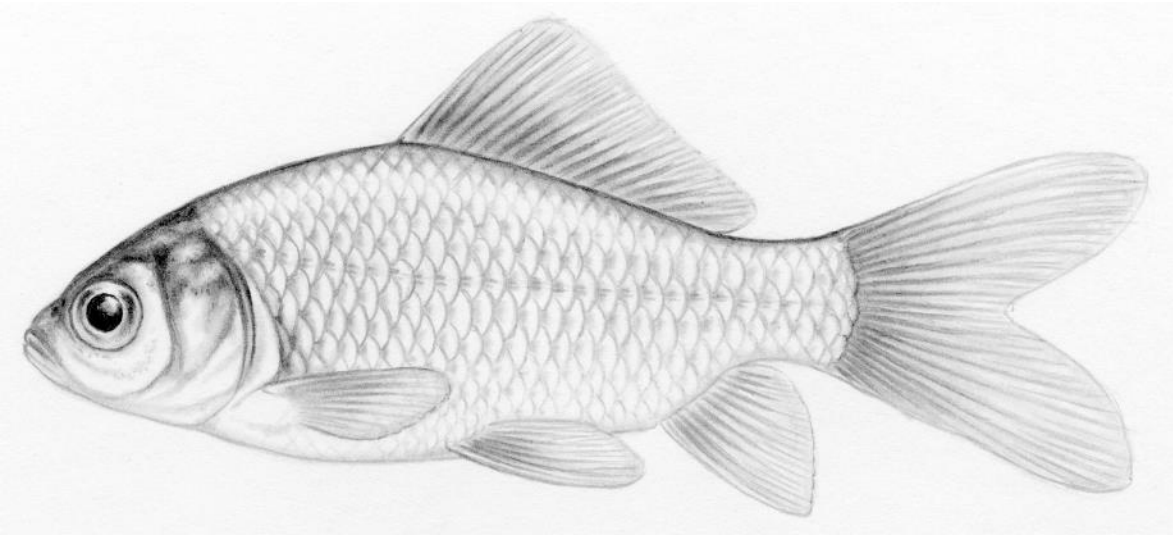

# Grass Carp

*Ctenopharyngodon idella*

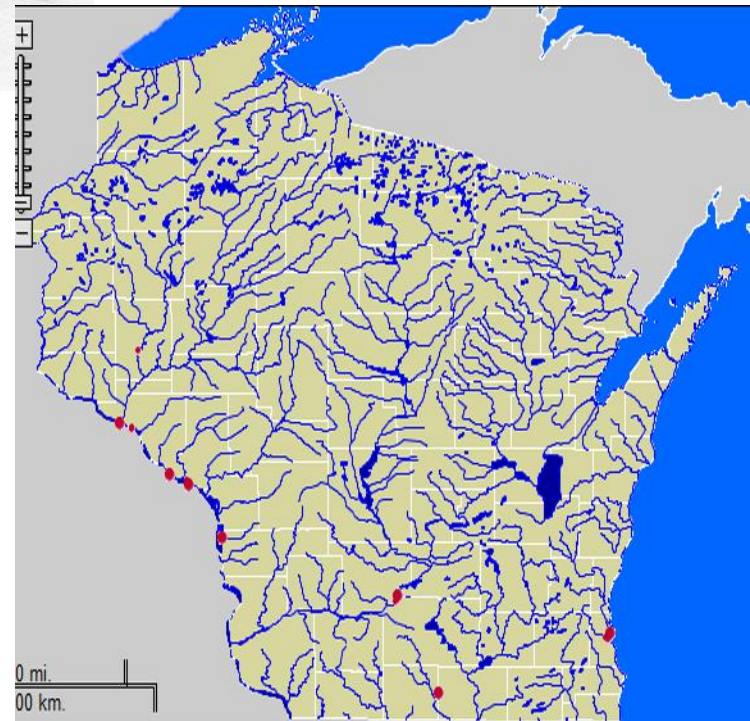
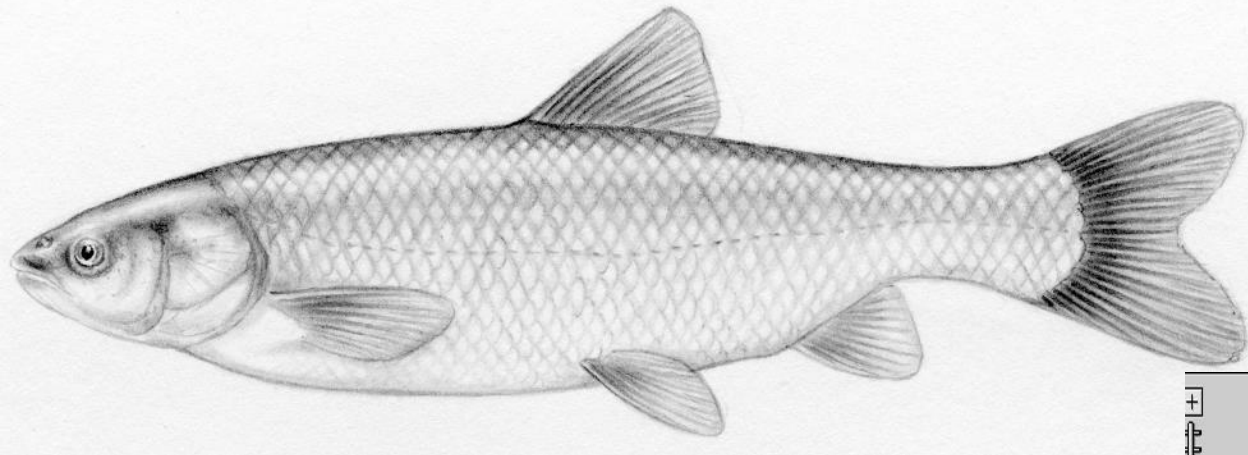

# Lake Chub

*Couesius plumbeus*

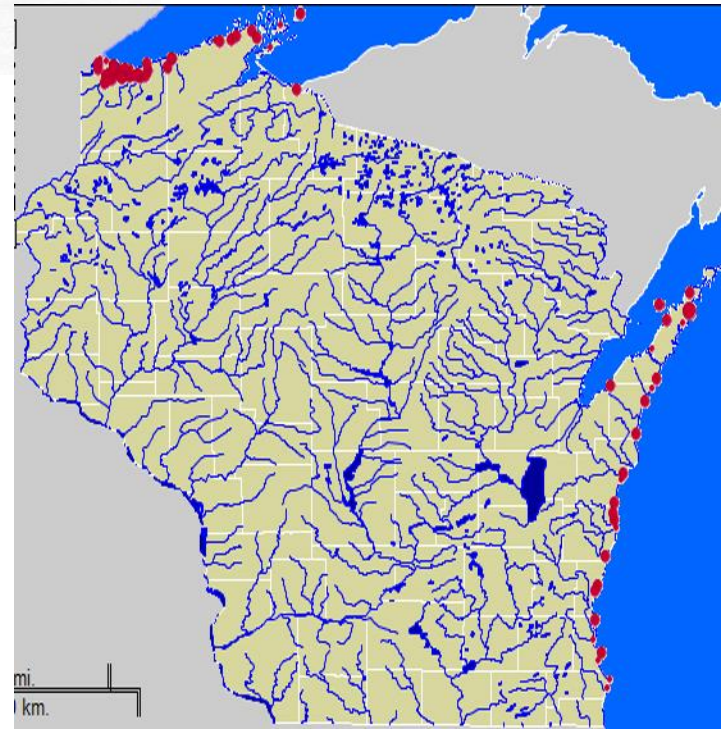
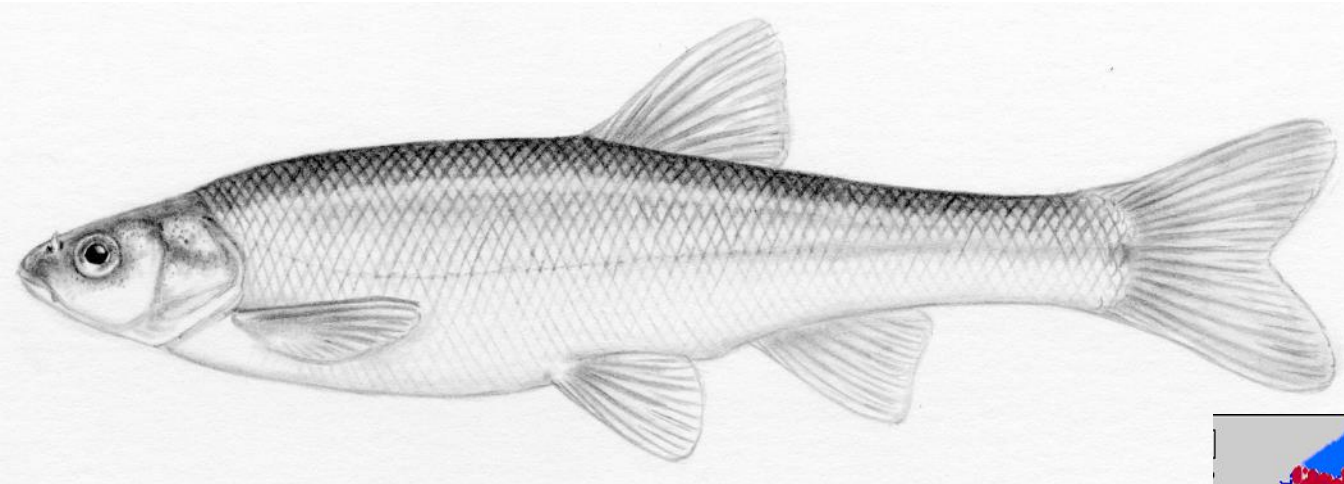

# Common Shiner

*Luxilus cornutus*

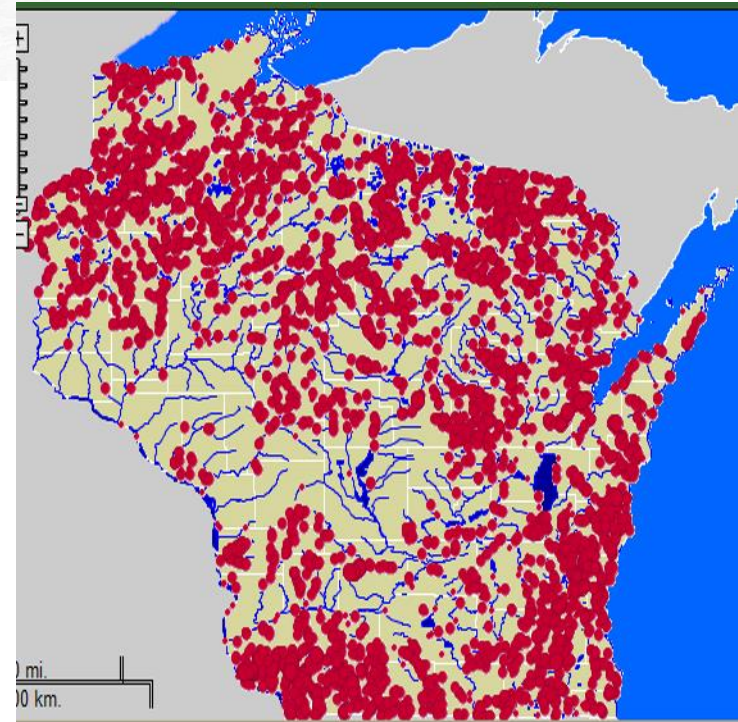
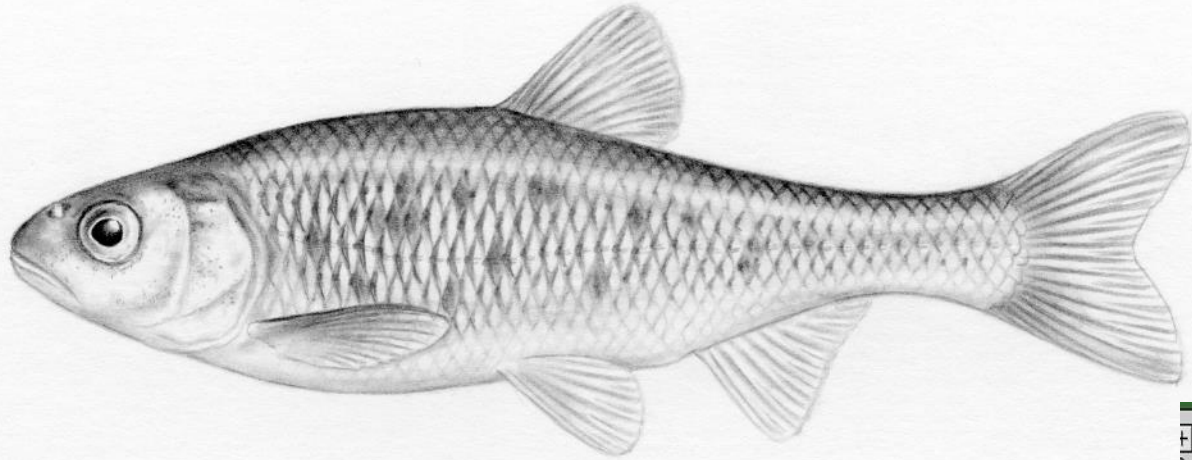

Family Catostomidae

# Spotted Sucker

## *Minytrema melanops*

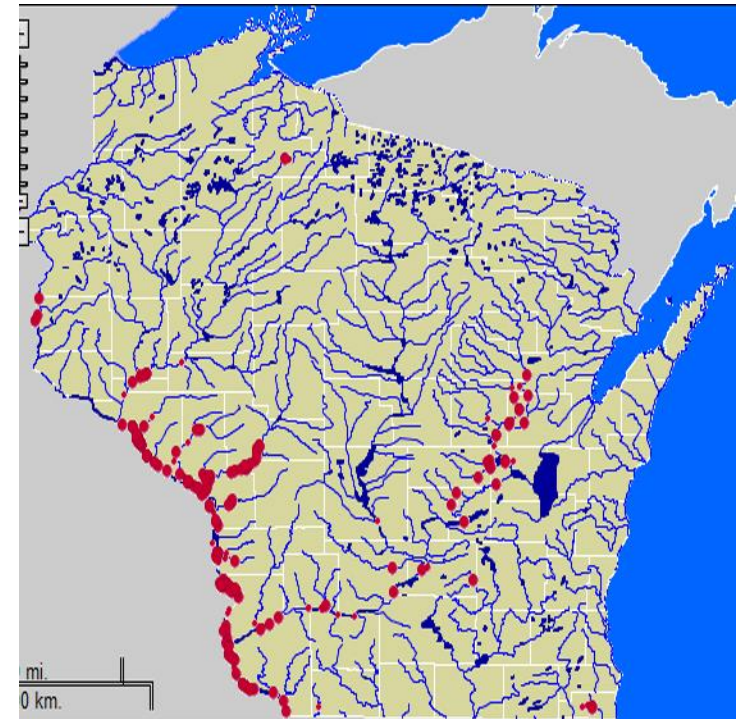

- Fusiform body
- Short dorsal fin
- Short snout
- NO lateral line

- Plicate lips
- Dark spots on scale junctions

illustrations Milton Trautman

Family Catostomidae

# Longnose Sucker

*Catostomus catostomus*

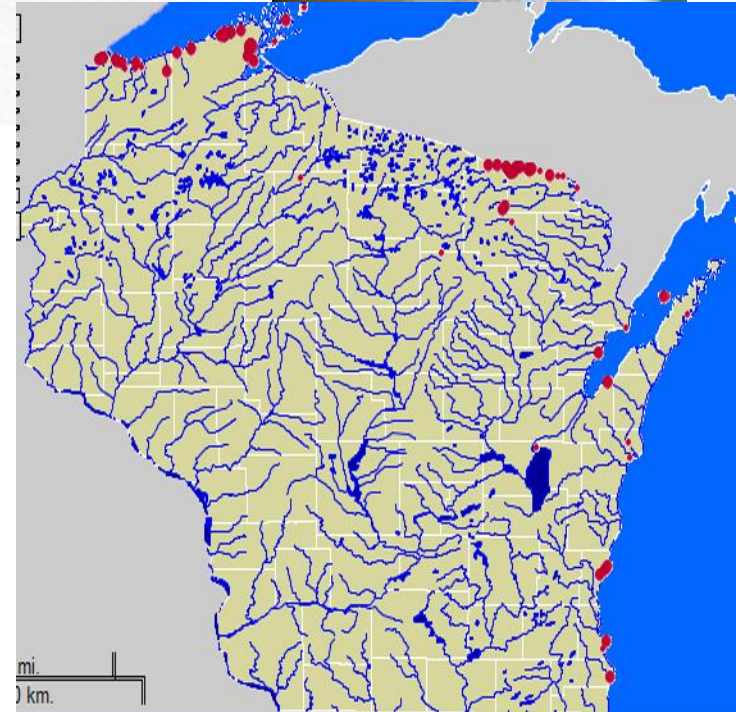
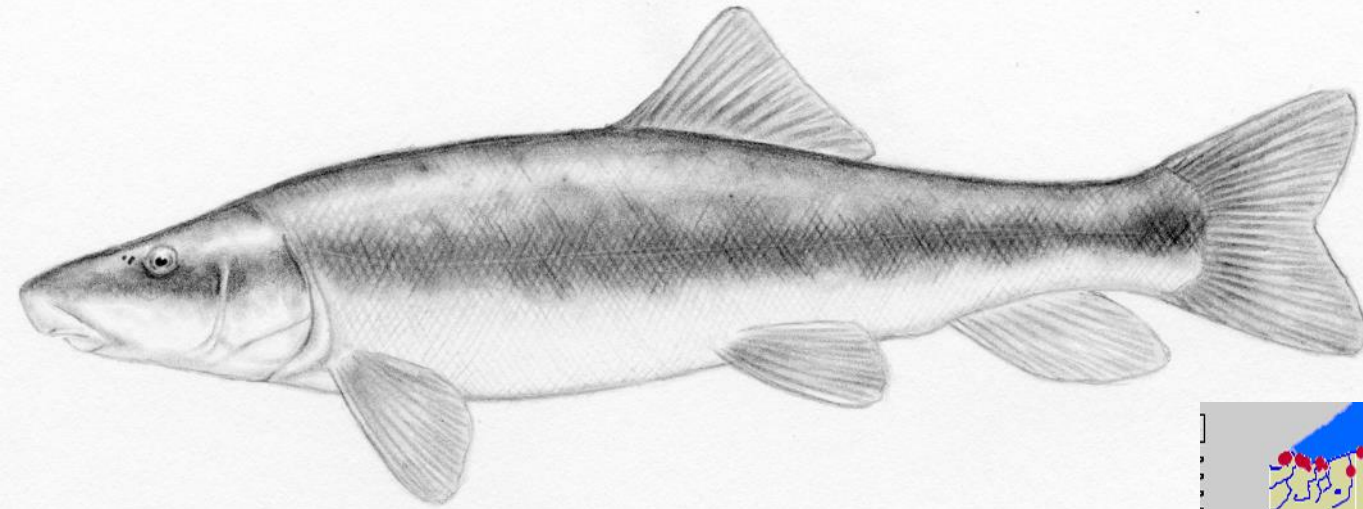

- Fusiform body
- Short dorsal fin
- Elongate snout

- Pappilose lips
- 95-120 lateral scales

illustrations © J.T. Sipiorski

Family Catostomidae

# Bigmouth Buffalo

*Ictiobus cyprinellus*

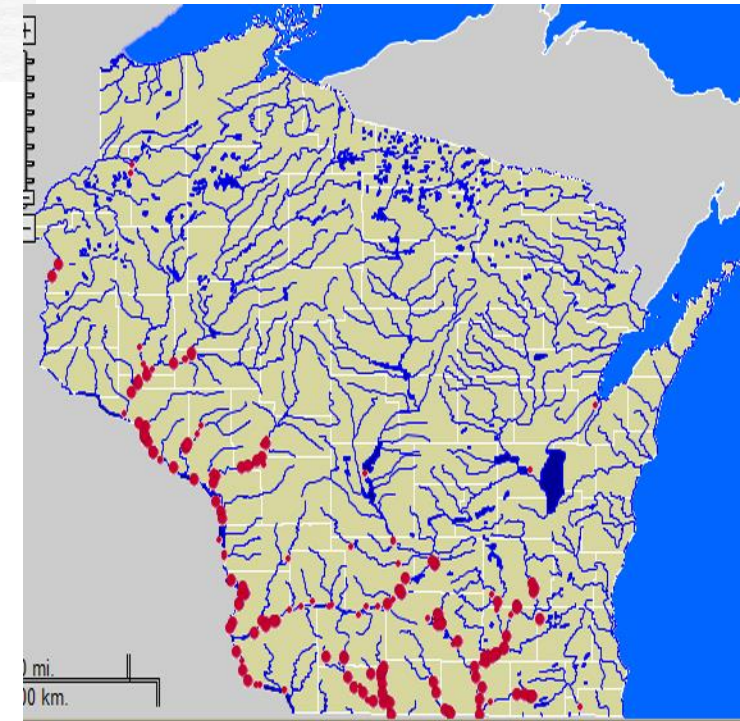
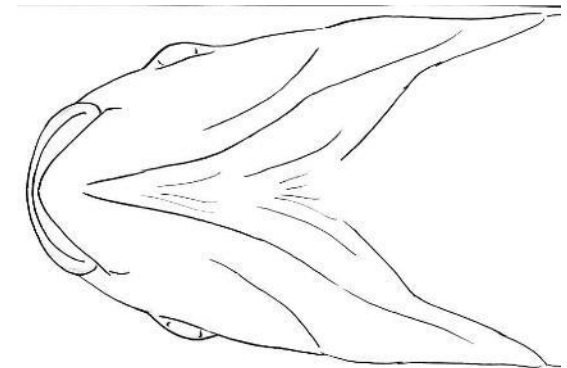
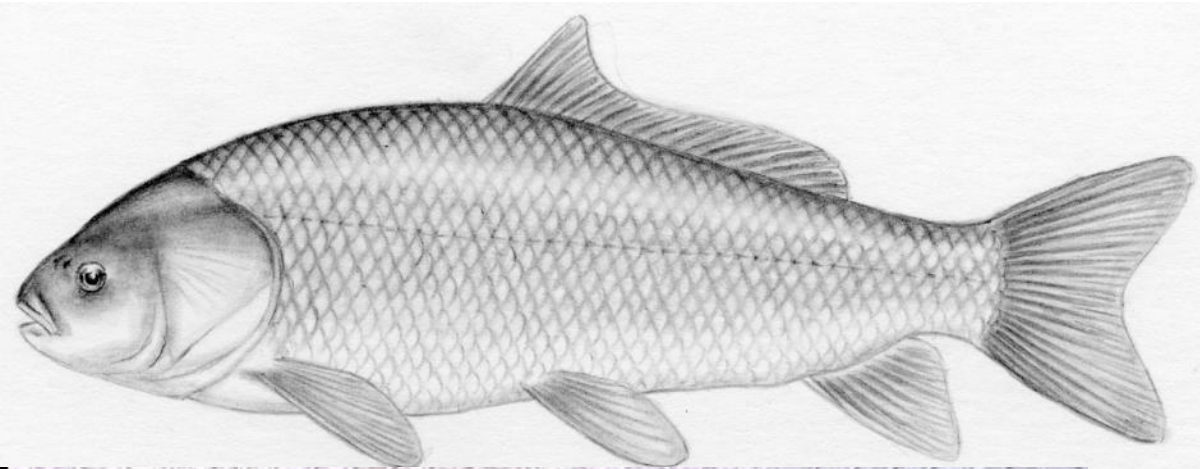

- Semicircular subopercle
- Smooth lips
- Olive bronze cast
- rounded nape
- TERMINAL mouth

illustrations © J.T. Sipiorski

# Blackstripe Topminnow

*Fundulus notatus*



© Joseph Tomelleri

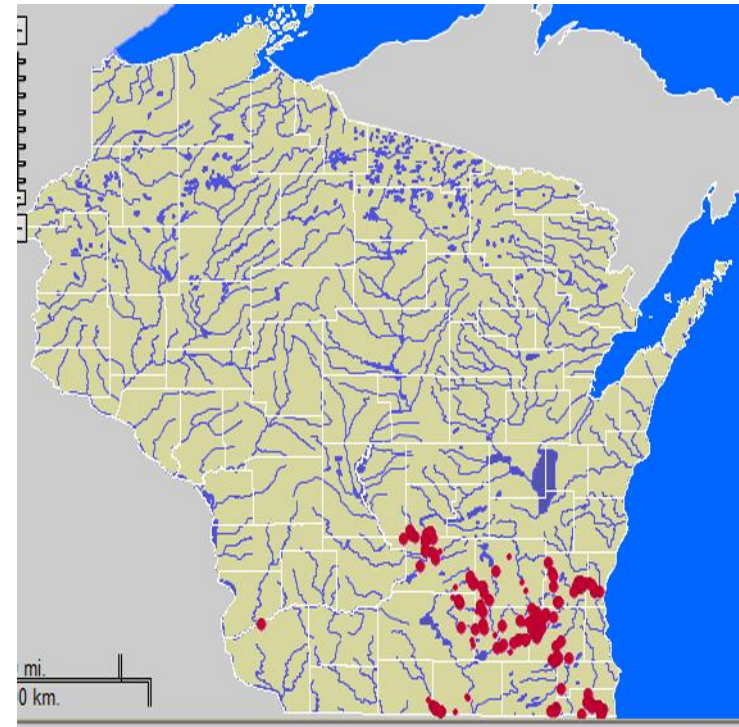
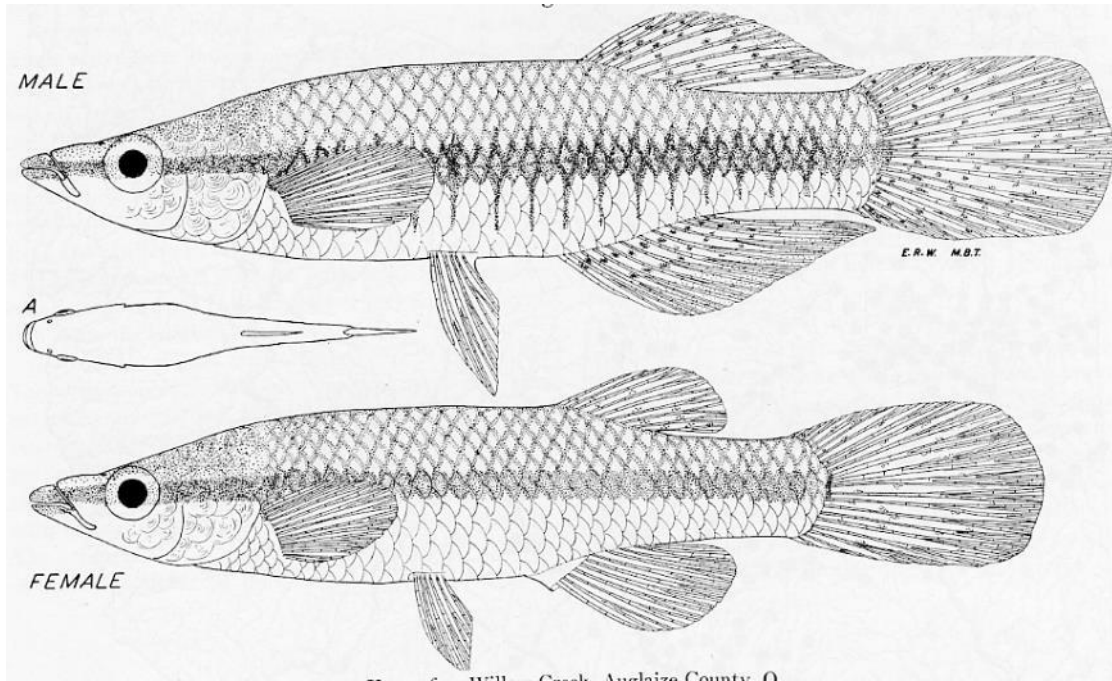



# Starhead Topminnow

*Fundulus dispar*

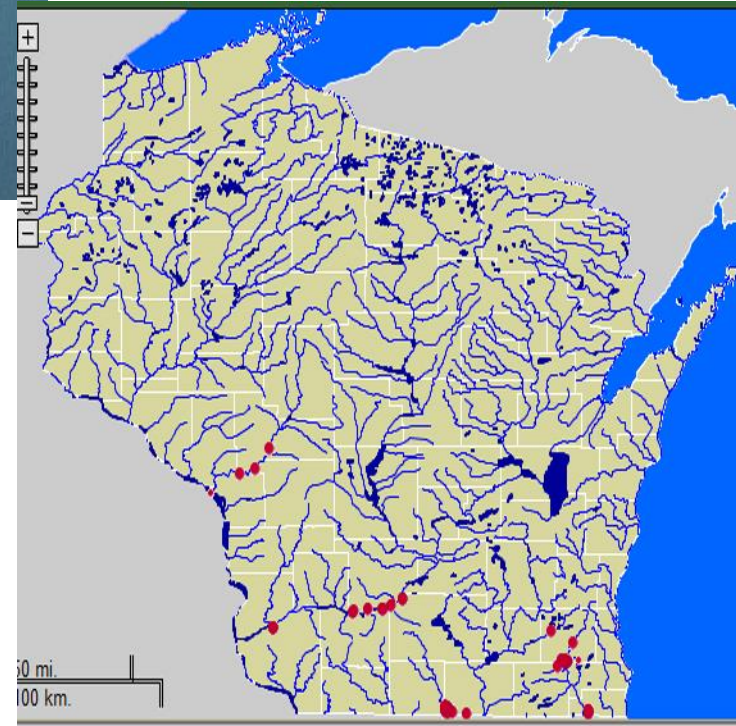

# Western Mosquitofish

*Gambusia affinis*

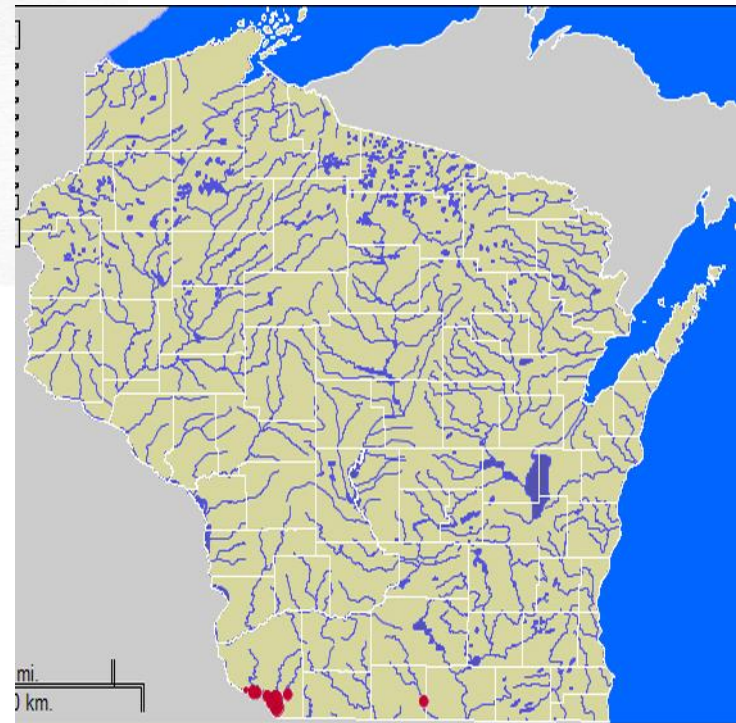
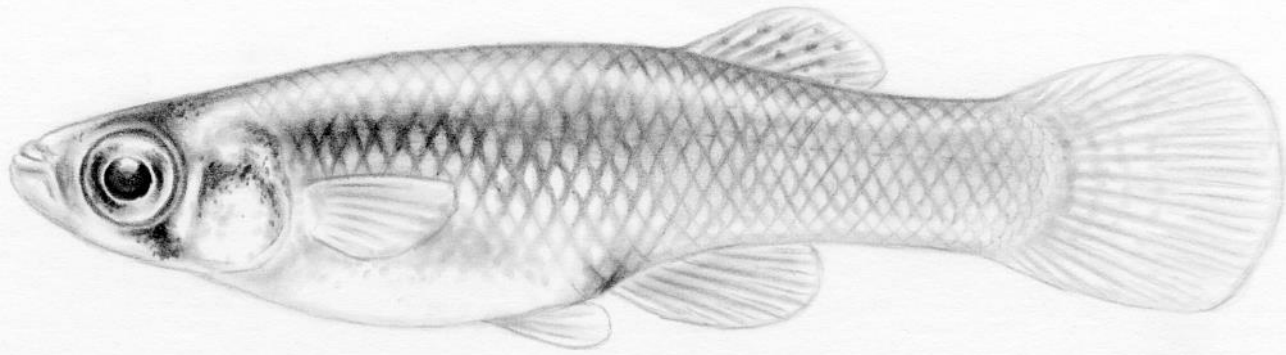

# Ninespine Stickleback

*Pungitius pungitius*

